

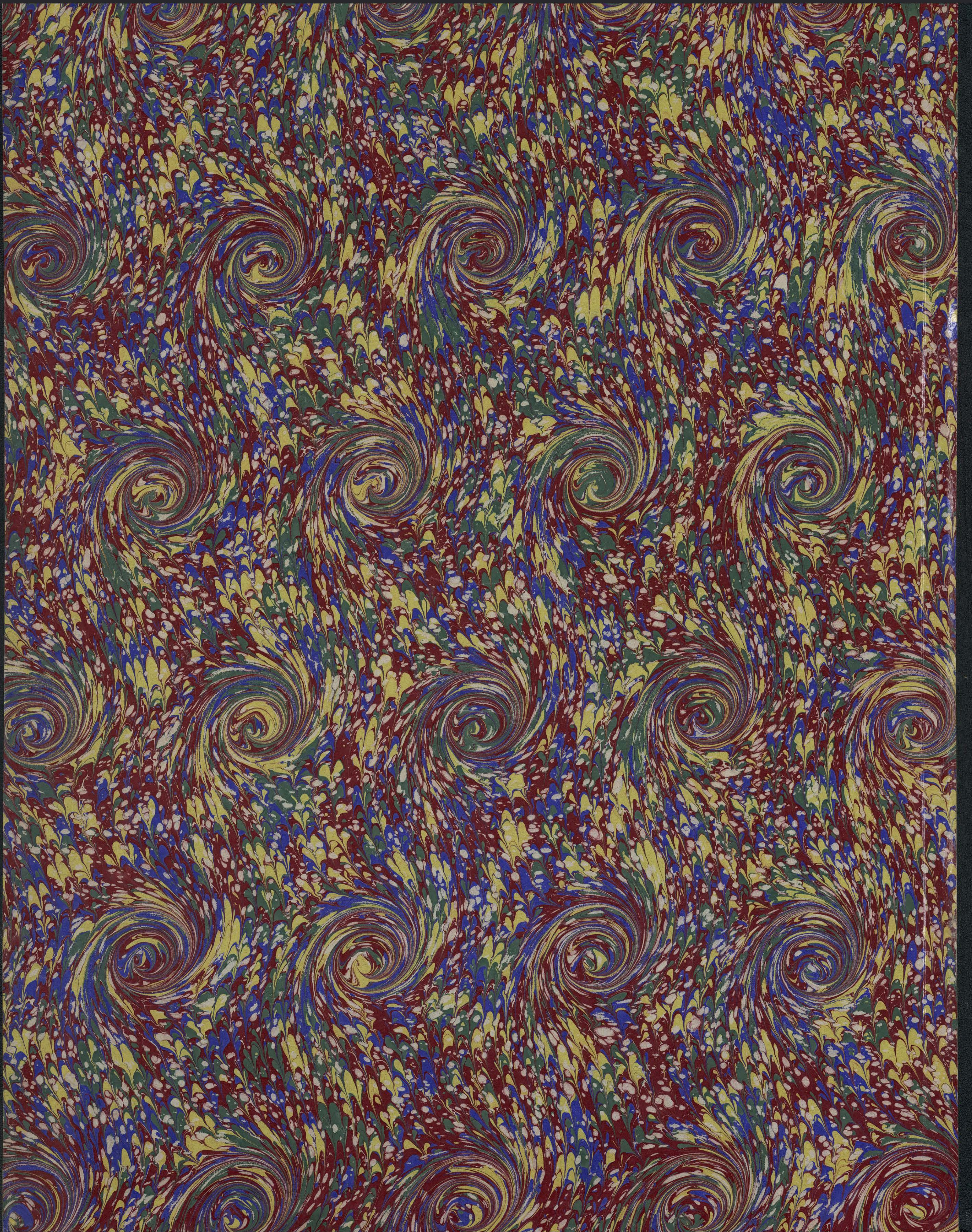

LIBRARY

A8E  
2515  
(V)





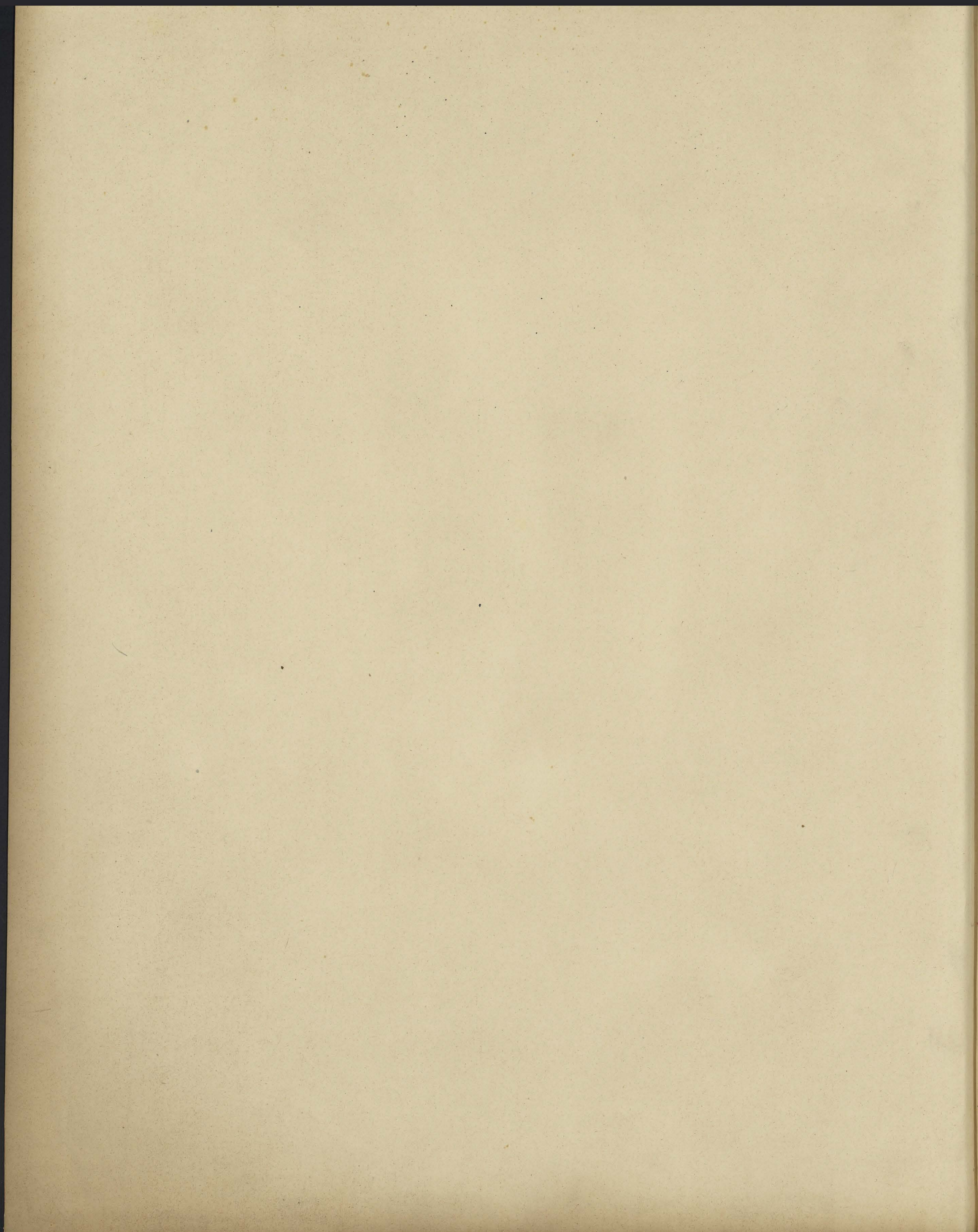

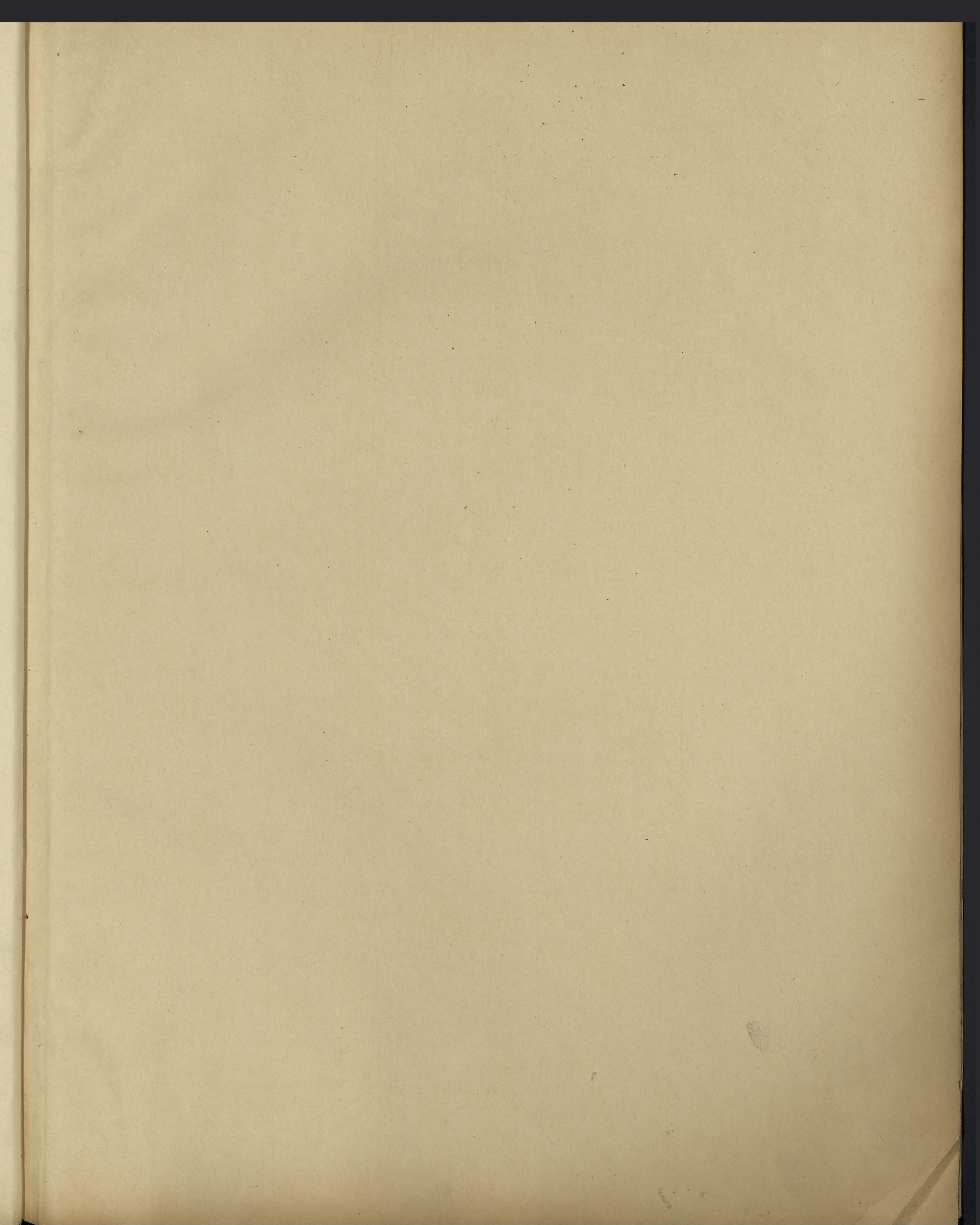

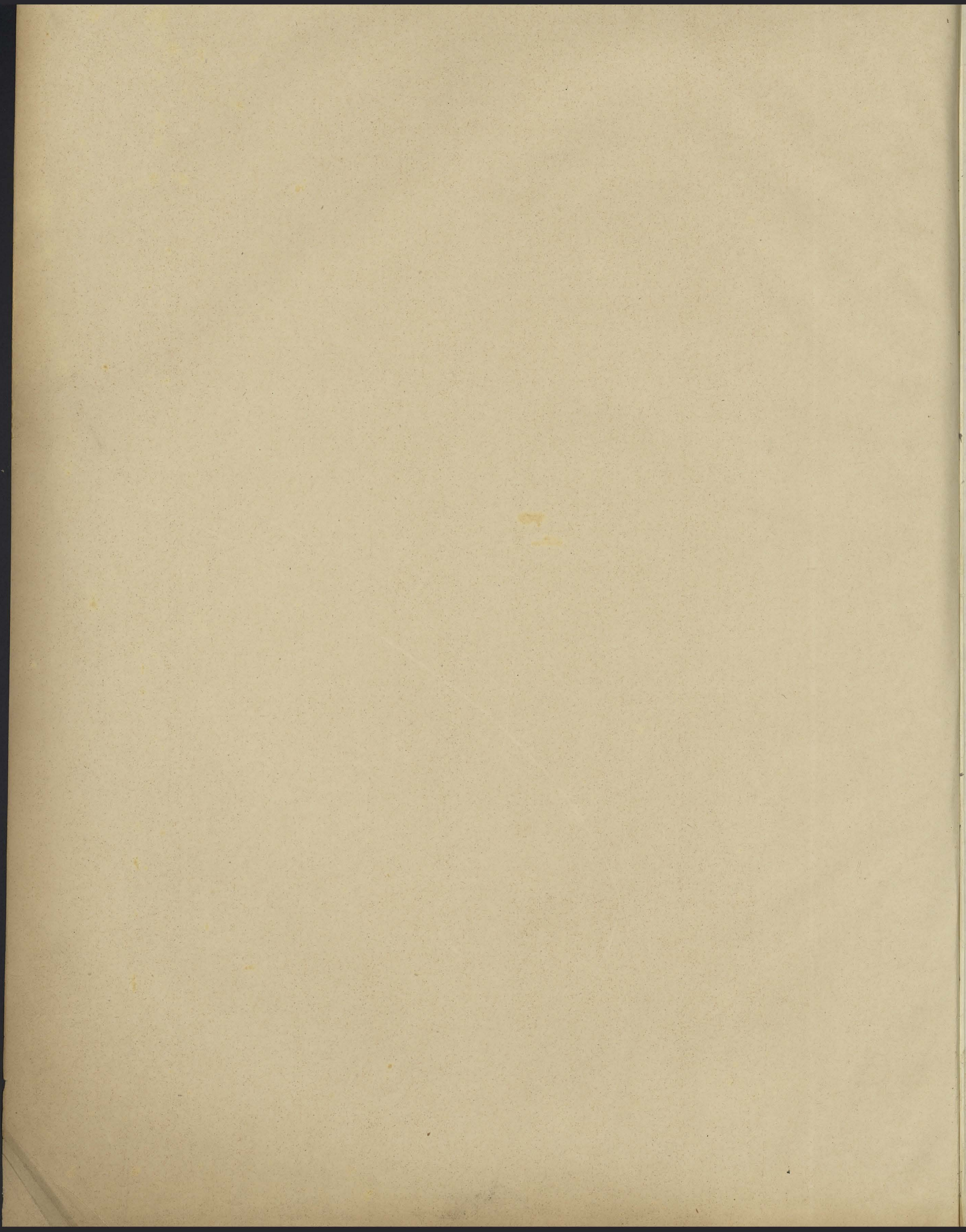

B O R O - B O E D O E R

op

HET EILAND JAVA,

Uitgegeven op last van

ZIJNE EXCELLENTIE DEN MINISTER VAN KOLONIEN.

B O R O - B O U D O U R

dans

L' ÎLE DE JAVA,

Publié d'après les ordres de

SON EXCELLENCE LE MINISTRE DES COLONIES.

*5<sup>e</sup> Aflering 5<sup>e</sup> Livraison.*

PL. CCI CCL.



LEIDEN.

LEIDE.

E. J. BRILL.

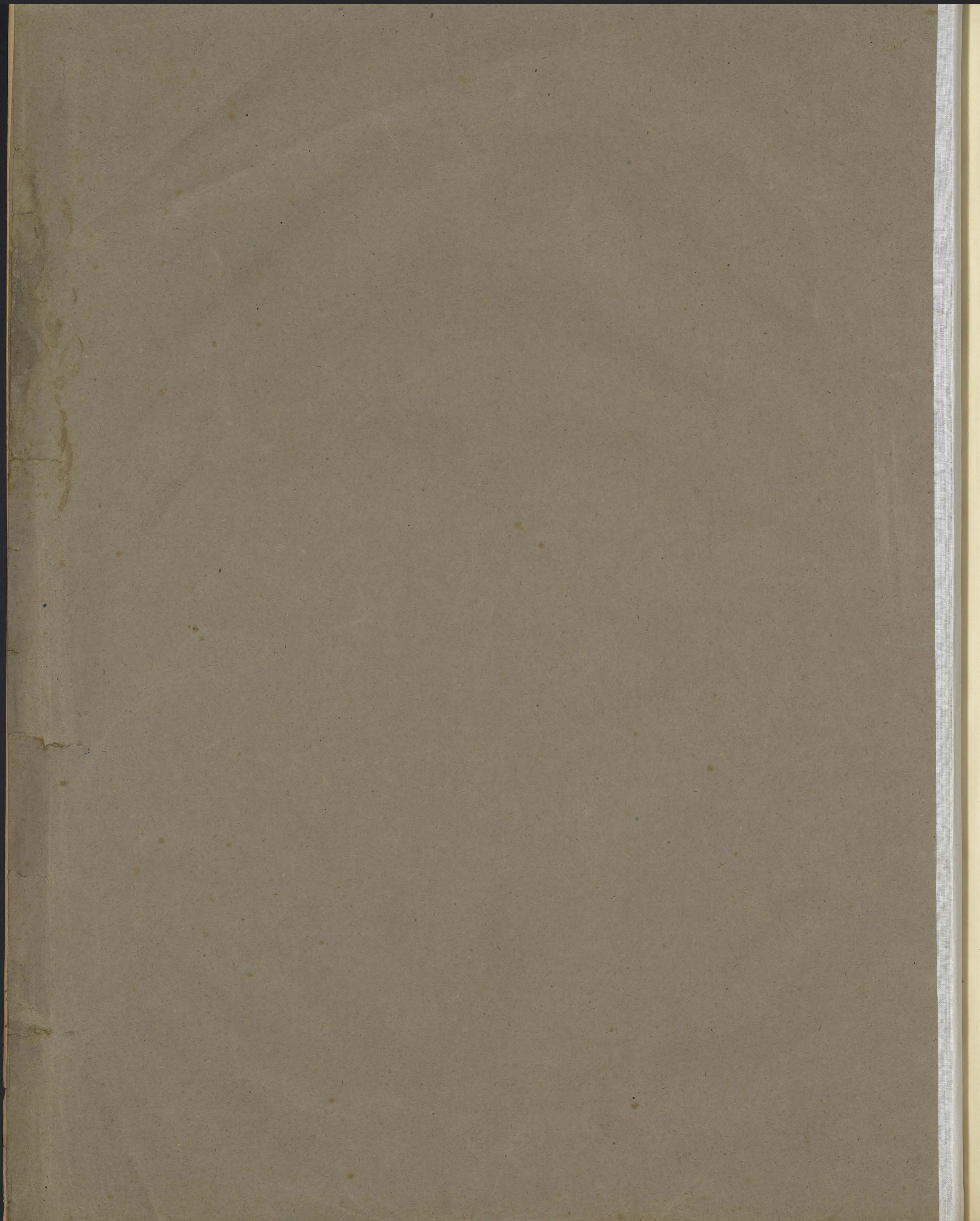



BÖRÖ-BOEDOER.

BÖRÖ-BOUDOUR.

258.

259.

260.

261.

Pl. CCI



G. Schenborg, Bilder del.

136.

B.

137.

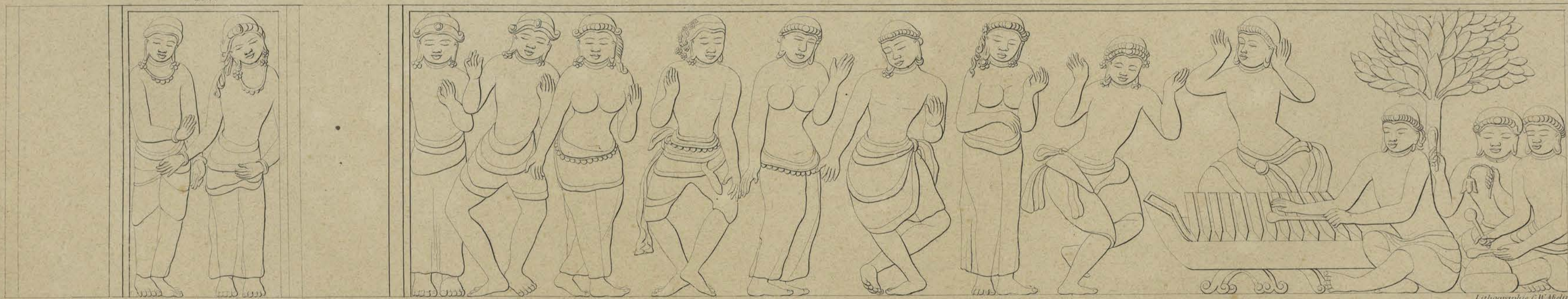

G. Schenborg, Bilder del.

Lithographie C.W. Meling.

Voorwand van den tweeden omgang.

Paroi antérieure de la seconde galerie.

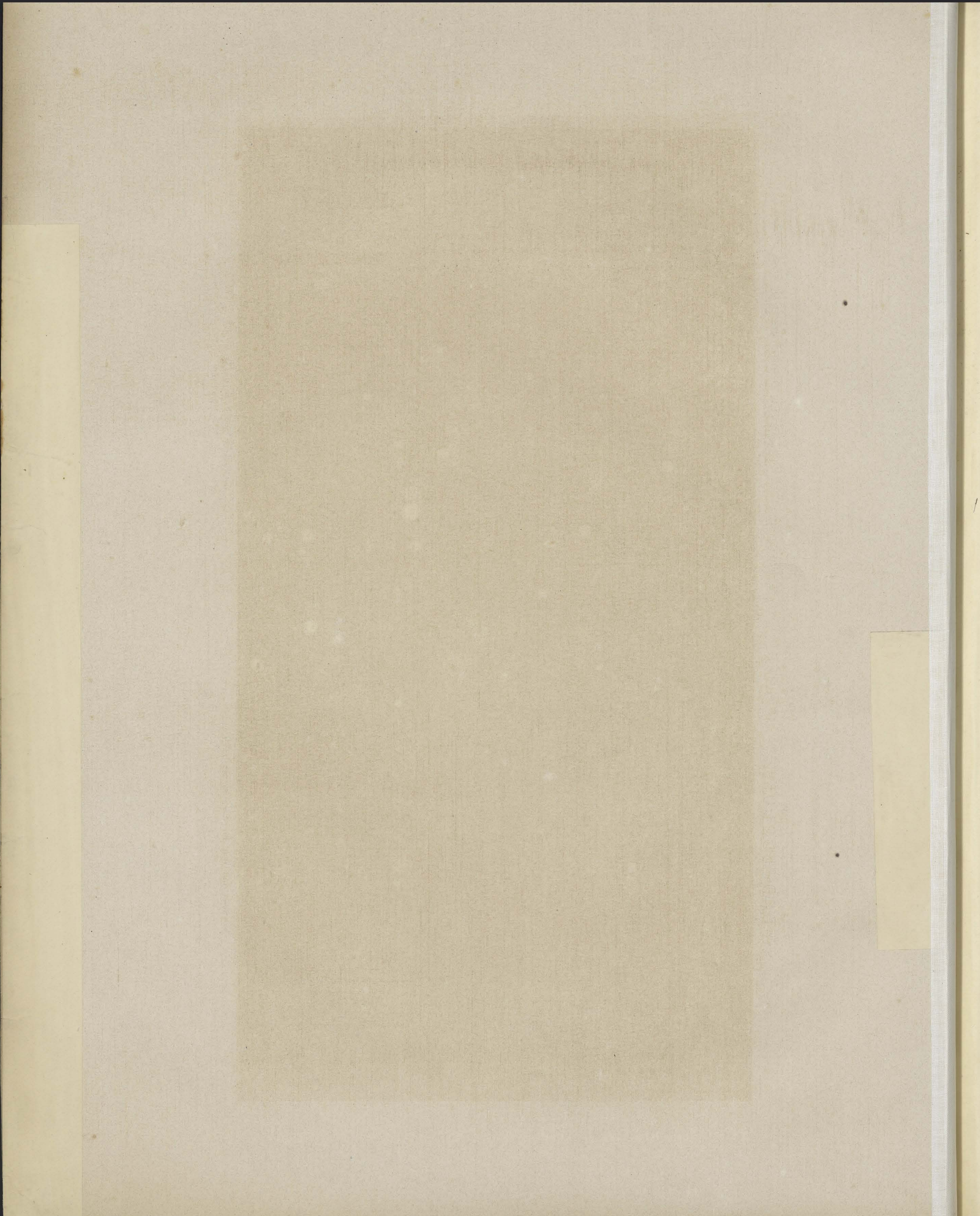

BÖRÖ-BOEDOER.

BÖRÖ-BOUDOUR.



*G. Schramberg Müller del.*

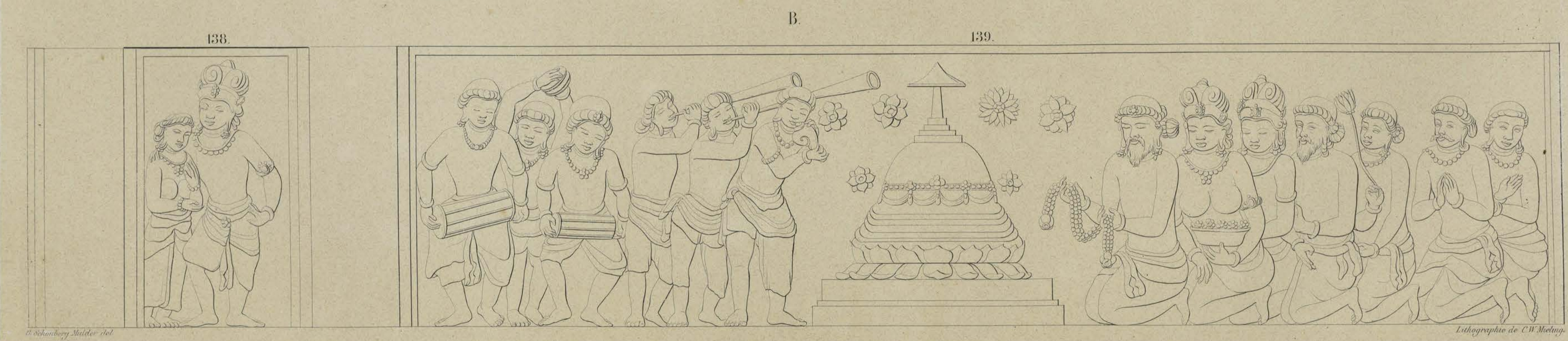

*G. Schramberg Müller del.*

*Lithographie de C.W. Meluys.*

Voorwand van den tweeden omgang.

Paroi antérieure de la seconde galerie.

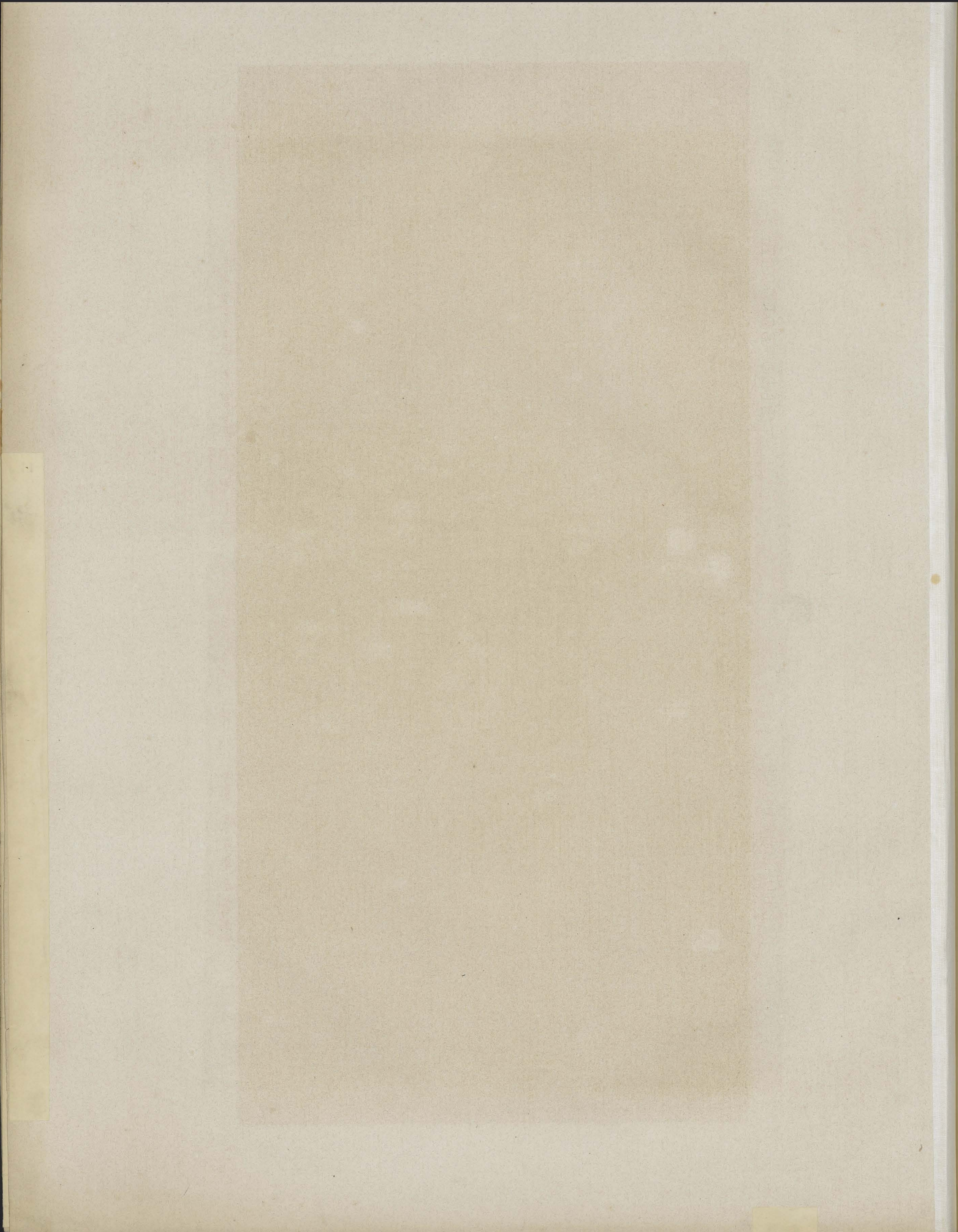

BÖRÖ-BOEDOER.

A.

266.



G. Schenborg Malder del.

BÖRÖ-BOUDOUR.

267.

Pl. CCIII.

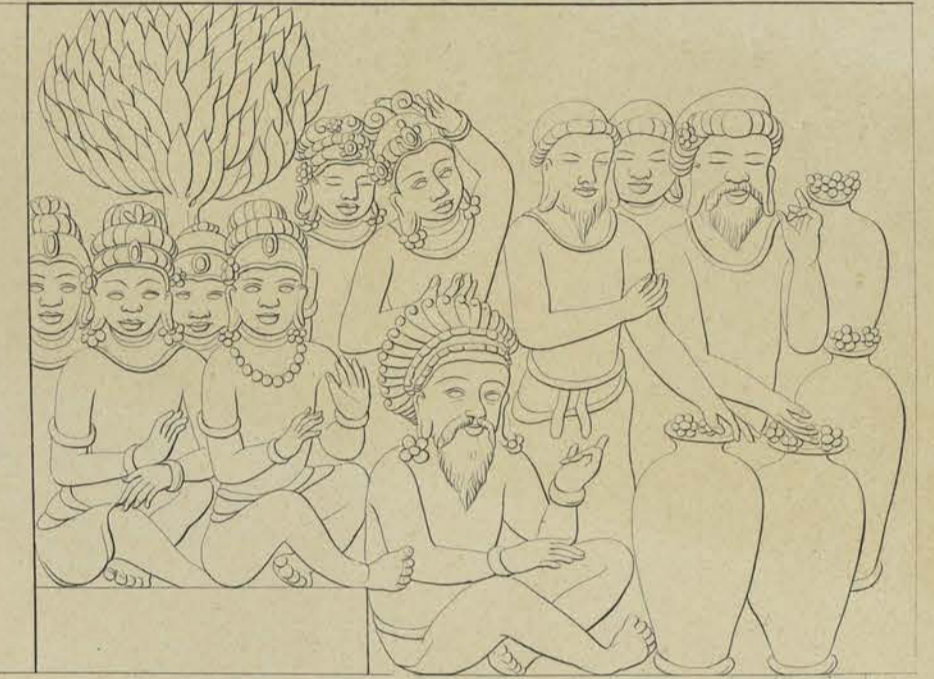

B.

140.



G. Schenborg Malder del.

141.



Lithographie C.W. Meiling.

Voorwand van den tweeden omgang.

Paroi antérieure de la seconde galerie.

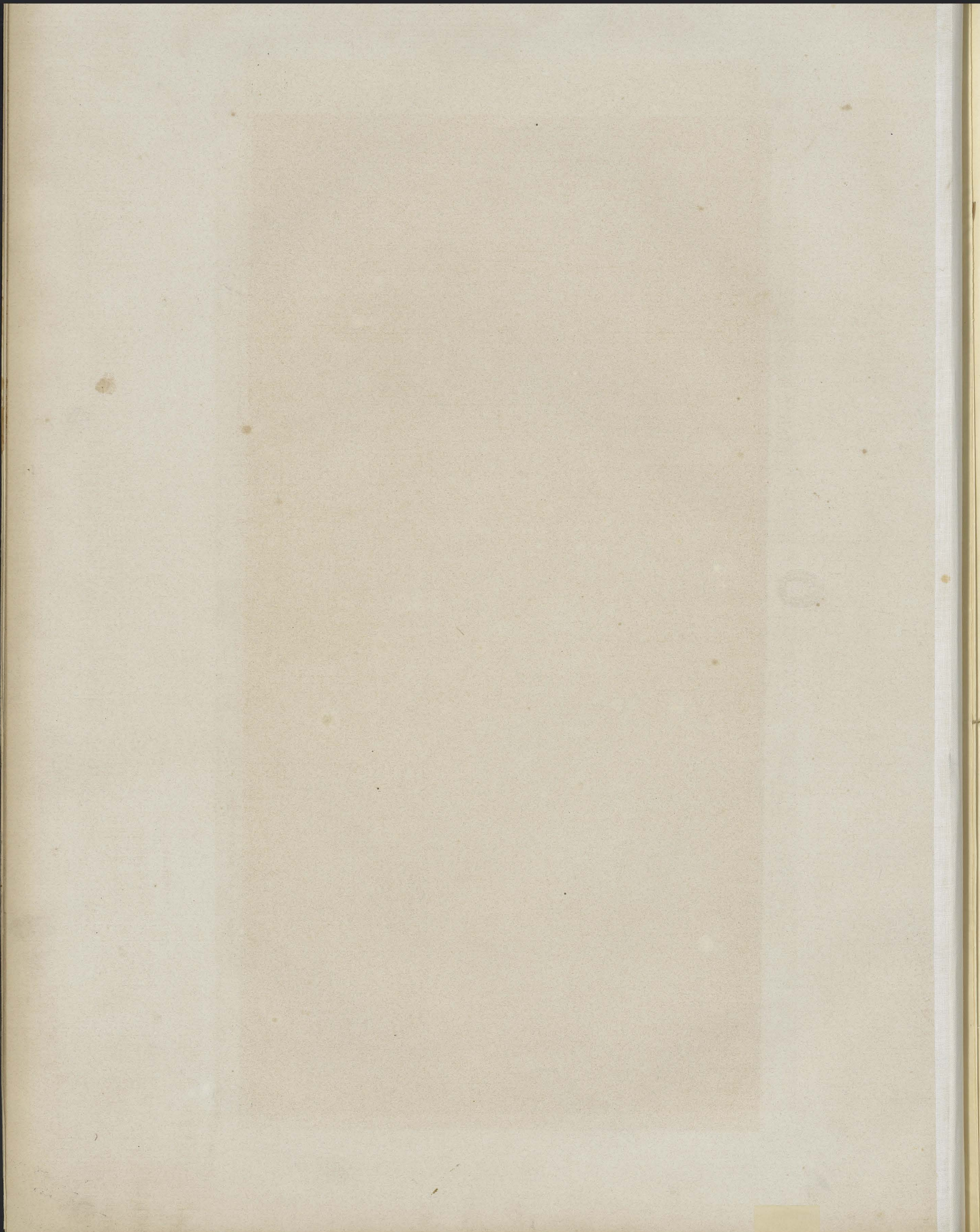

BÖRÖ-BOEDOER.

BÖRÖ-BOUDOUR.

Pl. CCIV.

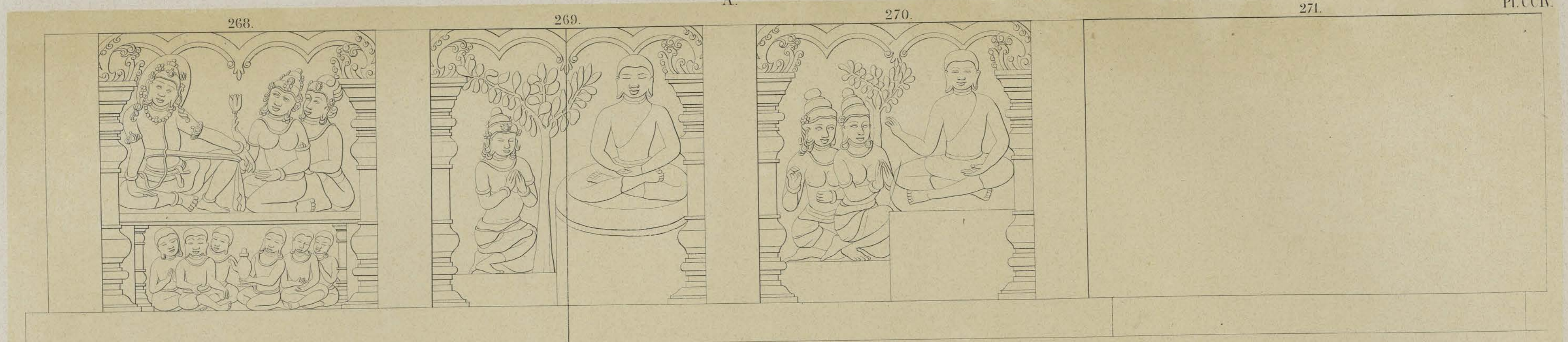

G. Schomburgk Malacca del.

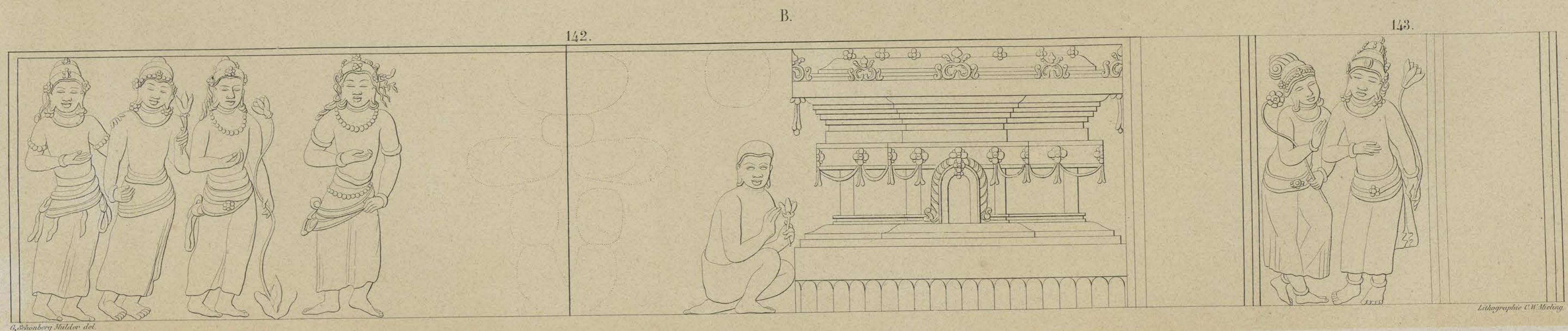

G. Schomburgk Malacca del.

Lithographie C.W. Merlot.

Voorwand van den tweeden omgang.

Paroi antérieure de la seconde galerie.





BÖRÖ-BOEDOER.

BÖRÖ-BOUDOUR.



G. Schünberg Malden del.



G. Schünberg Malden del.

Lithographie C. W. Meisinger.

Voorwand van den tweeden omgang.

Paroi antérieure de la seconde galerie.

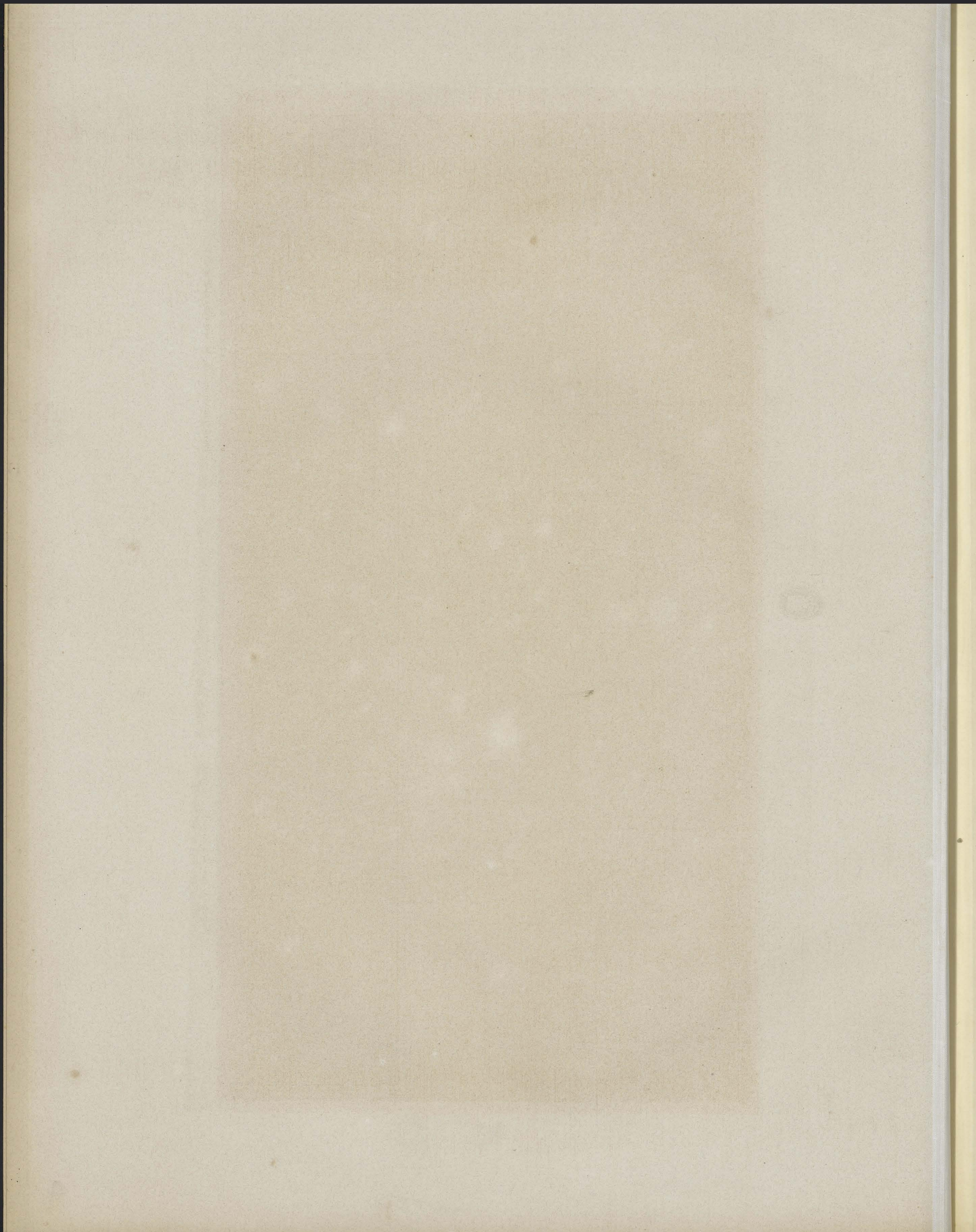

BÖRÖ-BOEDOER.

BÖRÖ-BOUDOUR.

A.

276.

277.

278.

279.

PL. CCVI.

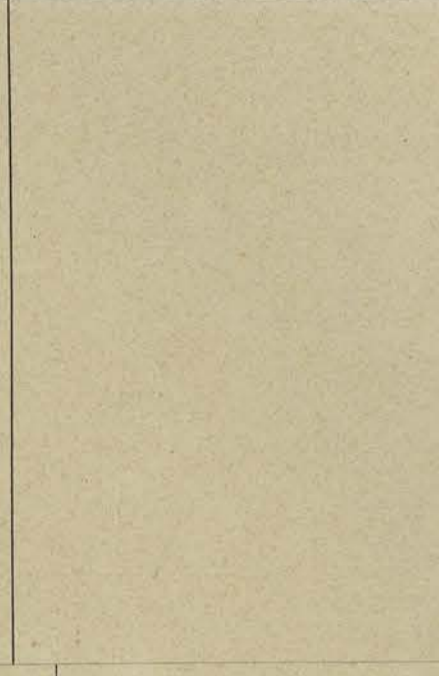

F. C. Wilson del.

B.

146.

147.



F. C. Wilson del.

Lithographe C. W. Meng.

Voorwand van den tweeden omgang.

Paroi antérieure de la seconde galerie.

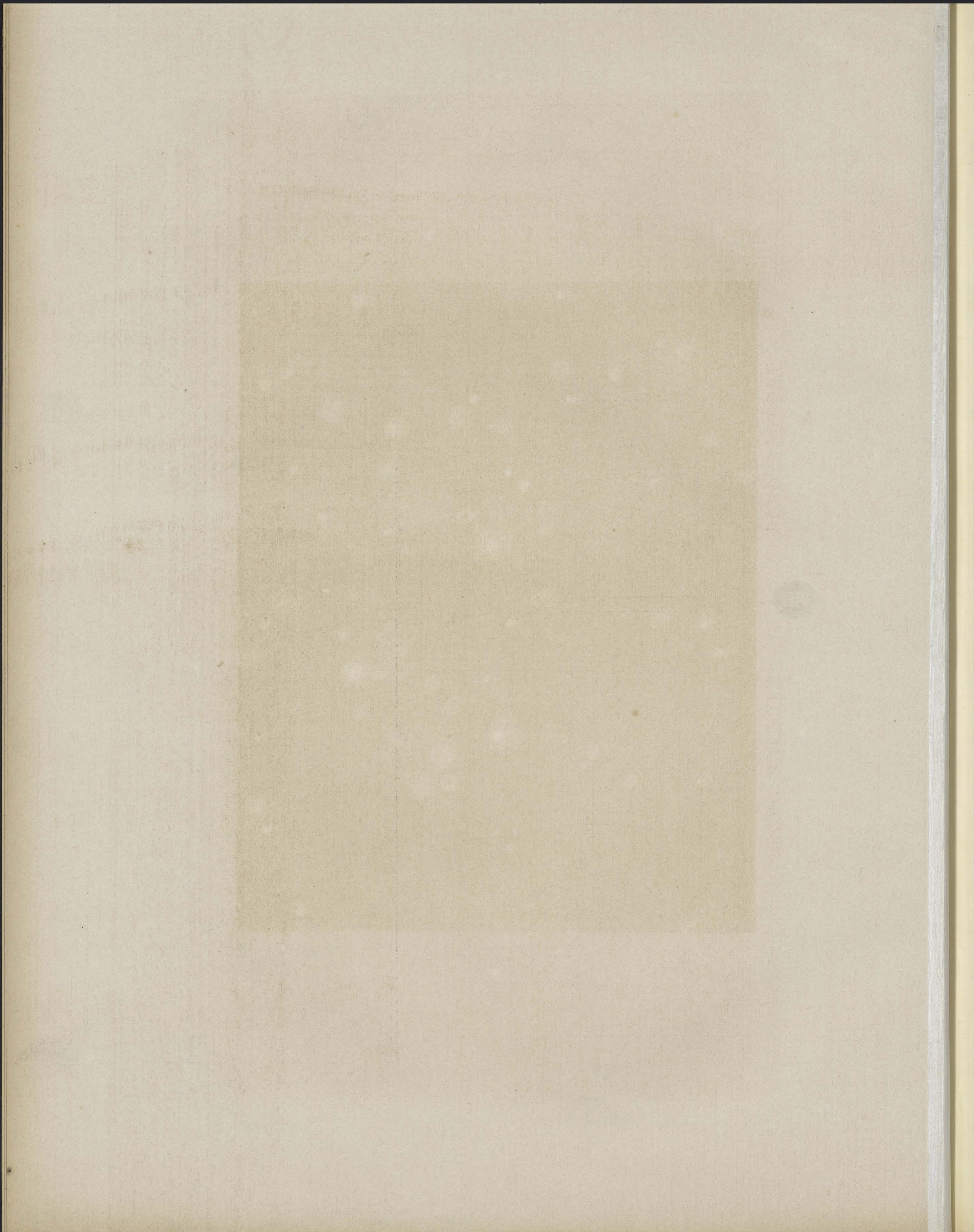

BÔRÔ-BOEDOER.

BÔRÔ-BOUDOUR.

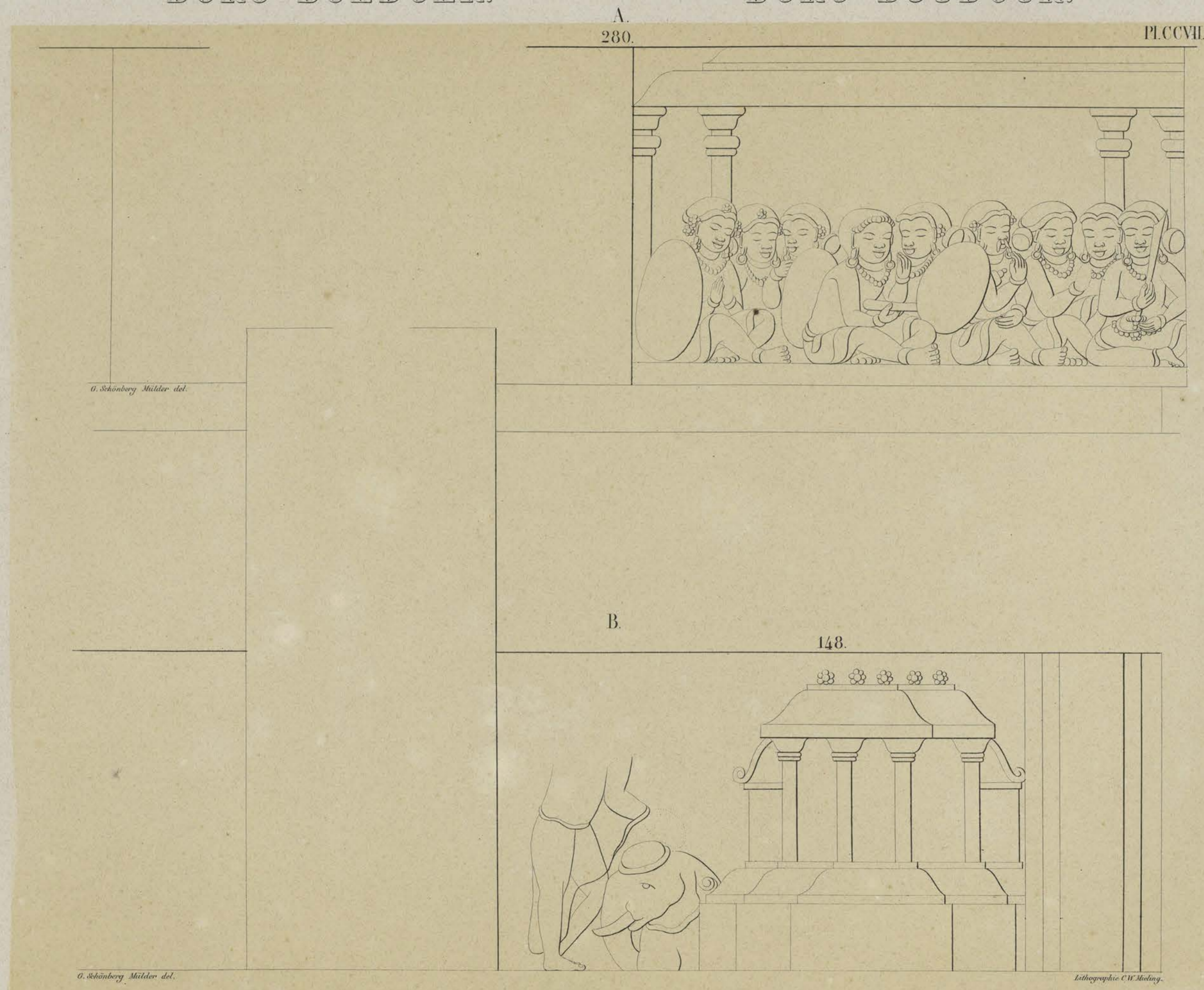

Voorwand van den tweeden omgang.

Paroi antérieure de la seconde galerie.



BÖRÖ-BOEDOER.

BÖRÖ-BOUDOUR.

A.  
282.

PL.CCVIII.



*G. Schauberg Milden del.*

B.  
149.

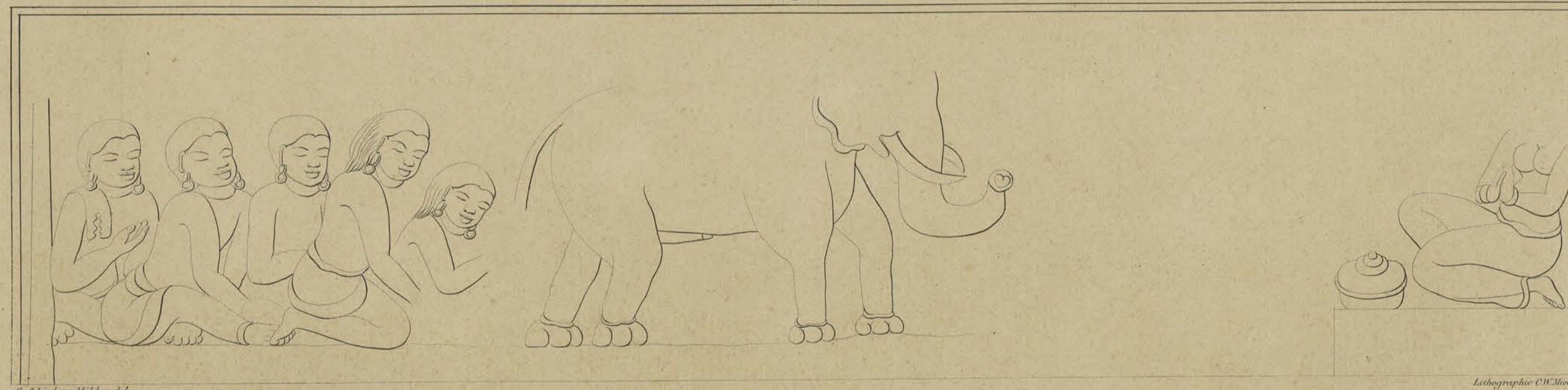

*Lithographie O.W. Molesky.*

Voorwand van den tweeden omgang.

Paroi antérieure de la seconde galerie.

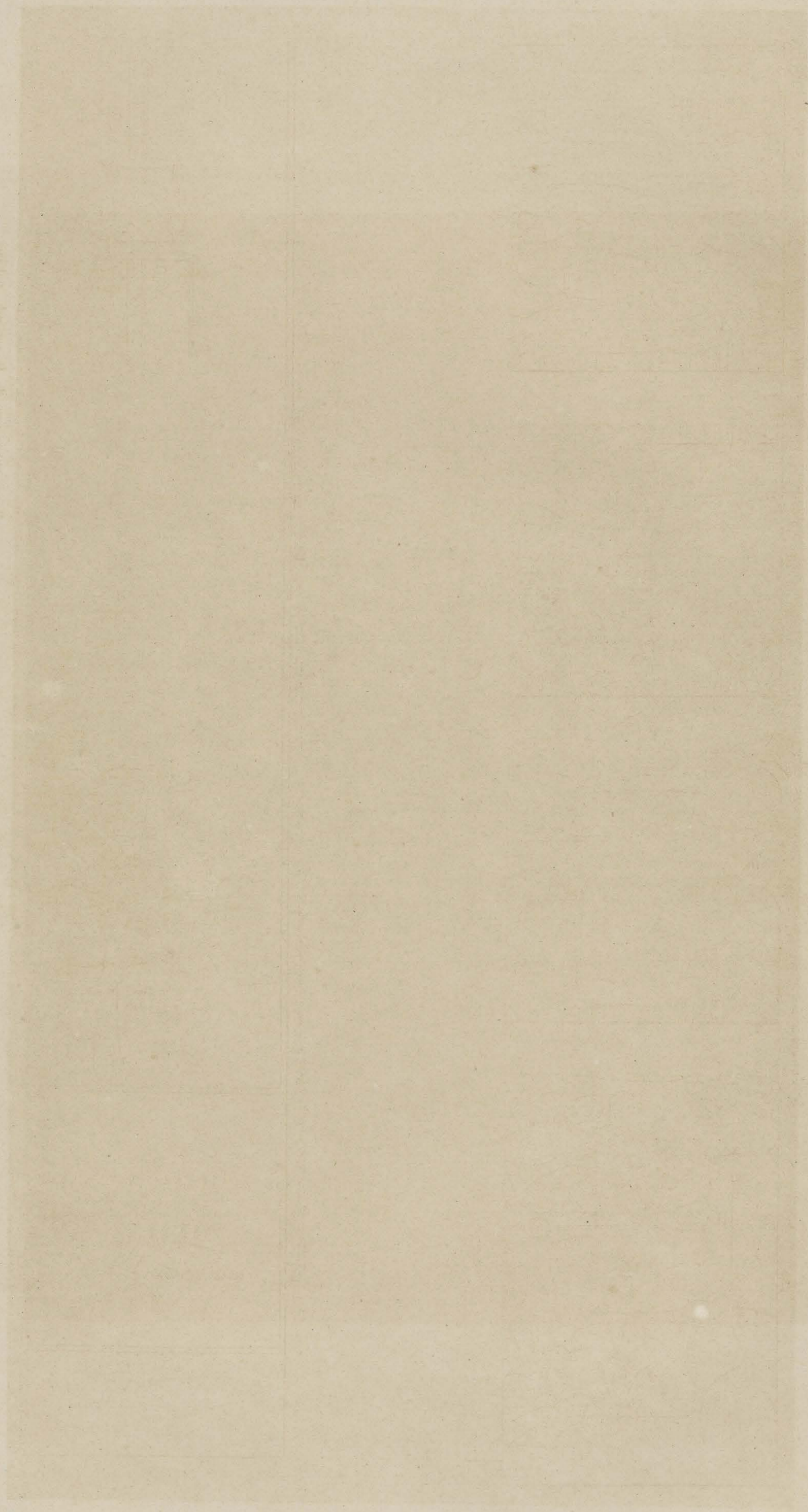

THE UNIVERSITY OF CHICAGO

LIBRARY

UNIVERSITY OF CHICAGO

LIBRARY



BORŌ-BOEDOER.

BORŌ-BOUDOUR.

A.

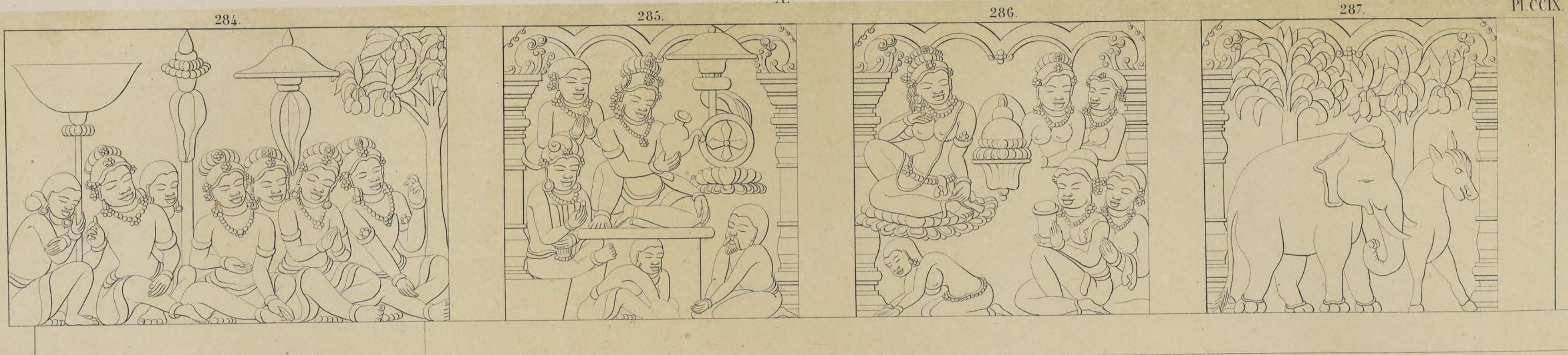

PL. CCIX.

G. Schomburgk Milder del.

B.



G. Schomburgk Milder del.

Lithographe C. H. Moles.

Voorwand van den tweeden omgang.

Paroi antérieure de la seconde galerie.

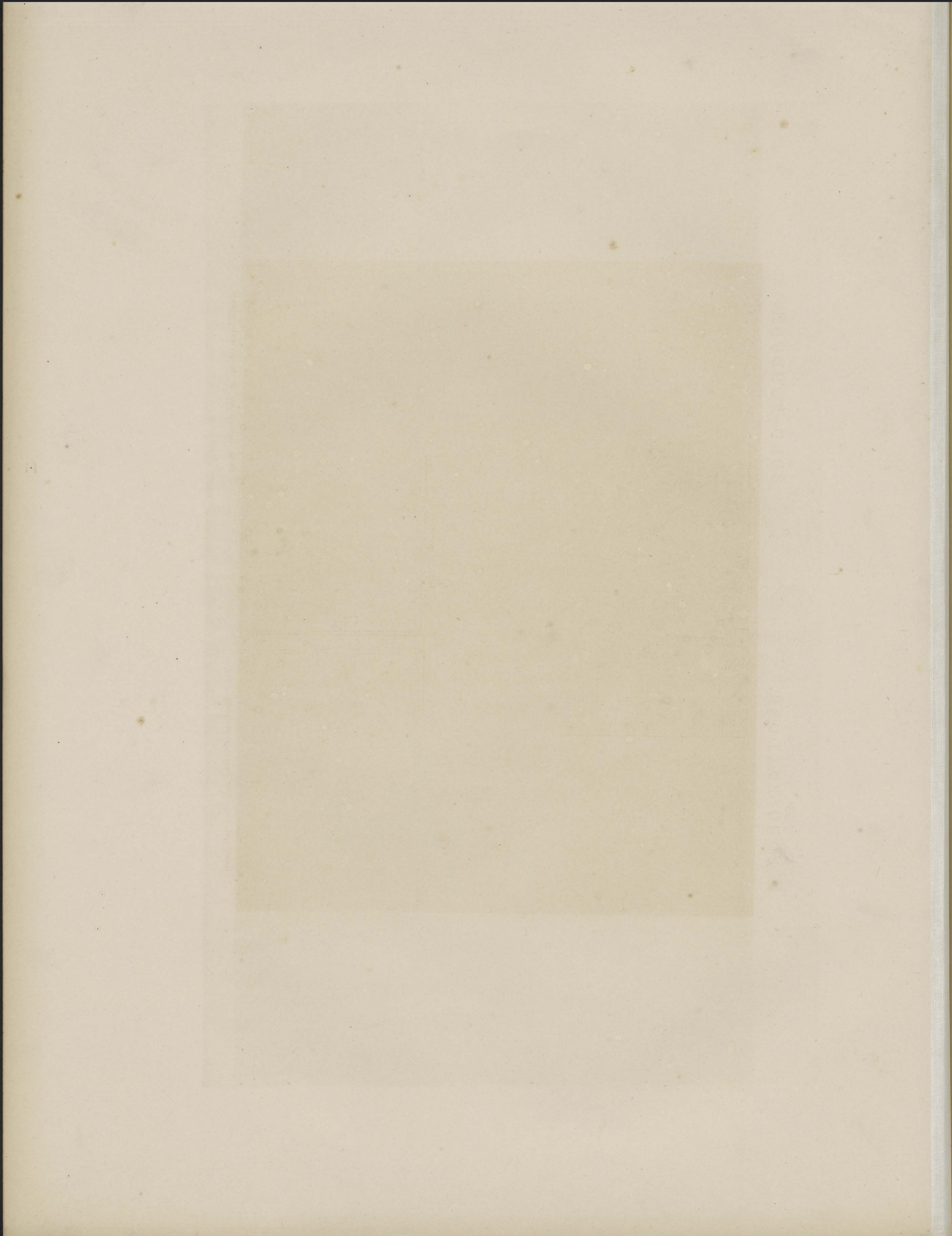

BORŌ-BOEDOER.



BORŌ-BOUDOUR.

A.  
288.

PL.CCX.



B.  
152.

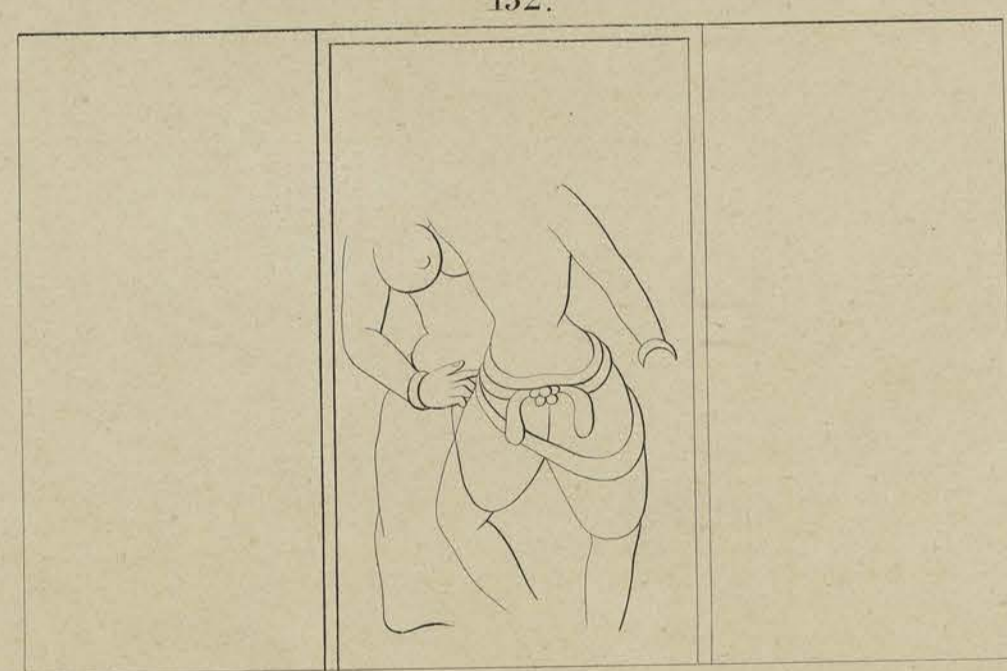

*G. Schomburgk Milden del.*

*Lithographie C.W. Meeling.*

Voorwand van den tweeden omgang.

Paroi antérieure de la seconde galerie.



BORŌ-BOEDOER.

BORŌ-BOUDOUR.

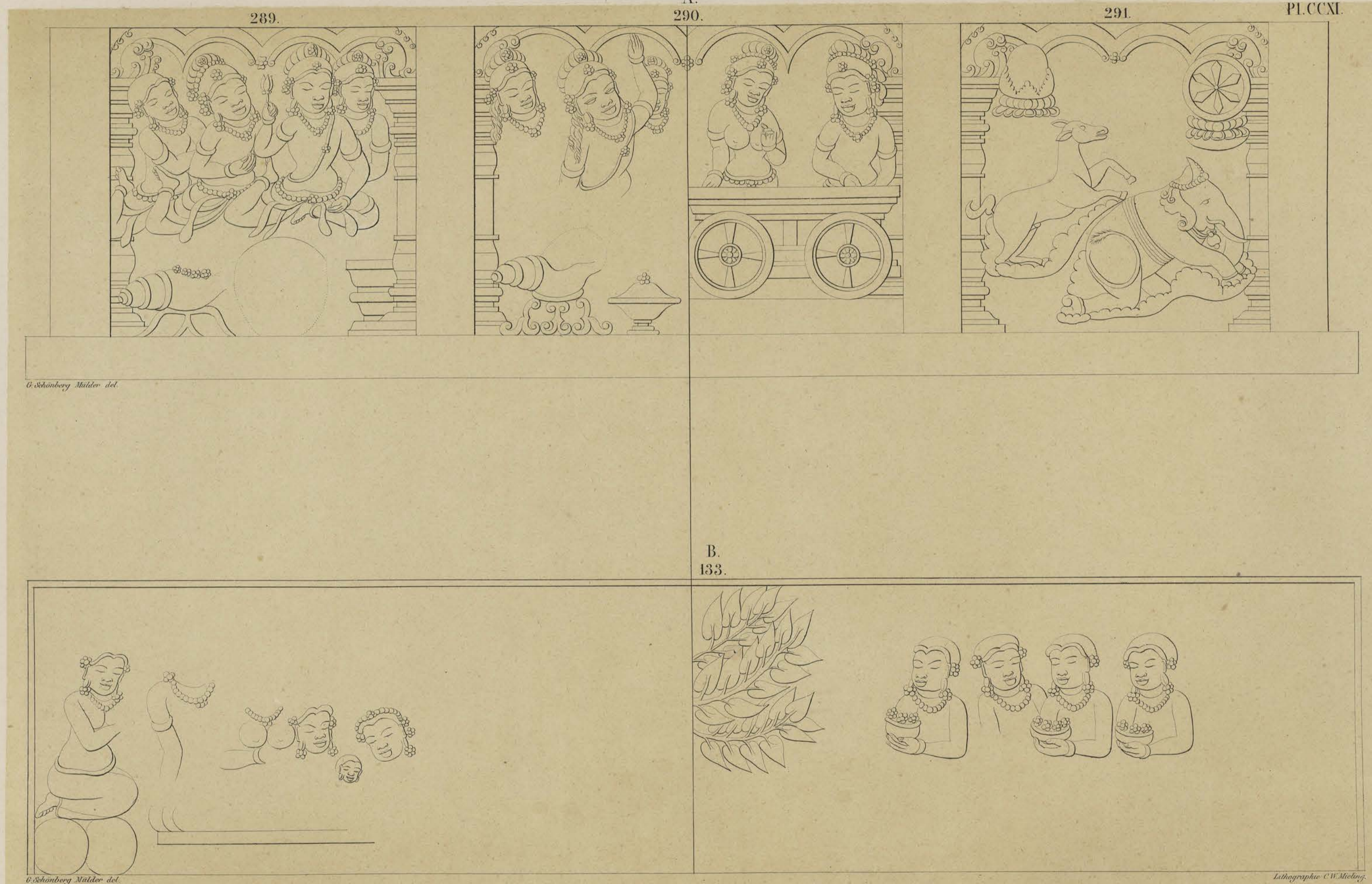

Voorwand van den tweeden omgang.

Paroi antérieure de la seconde galerie.



UNIVERSITY OF CHICAGO



PHYSICS DEPARTMENT

BÖRÖ-BOEDOER.

BÖRÖ-BOUDOUR.

292.



G. Schauberg Meider del.

A.

293.

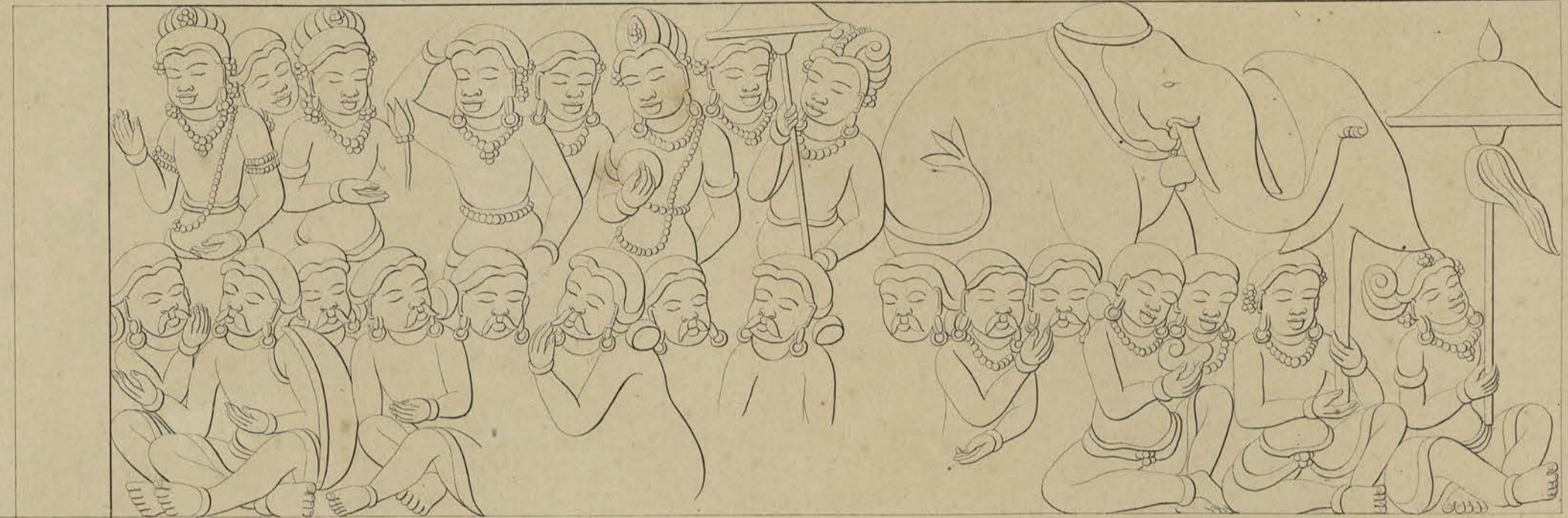

Pl. CCXII.

B.

154.

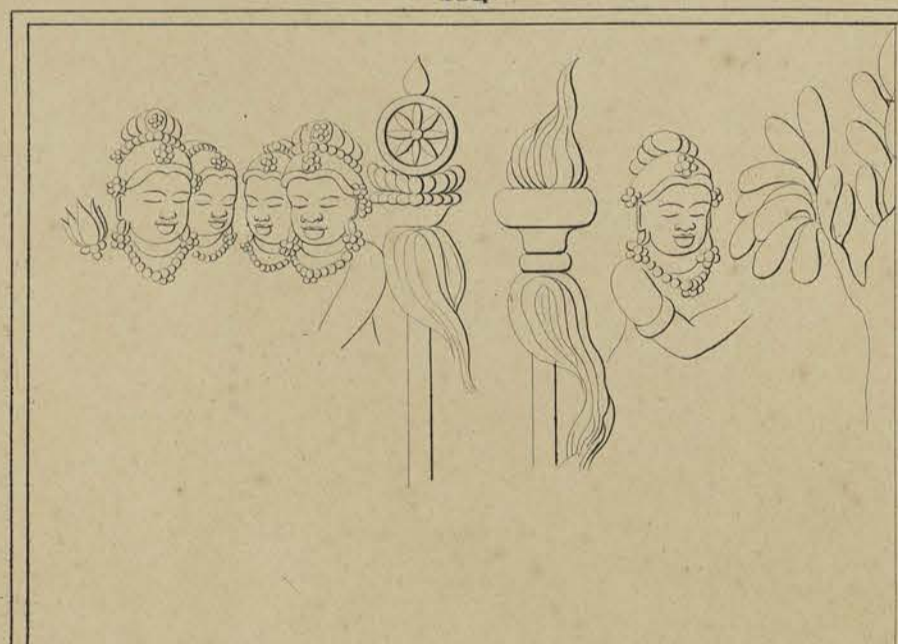

G. Schauberg Meider del.

155.

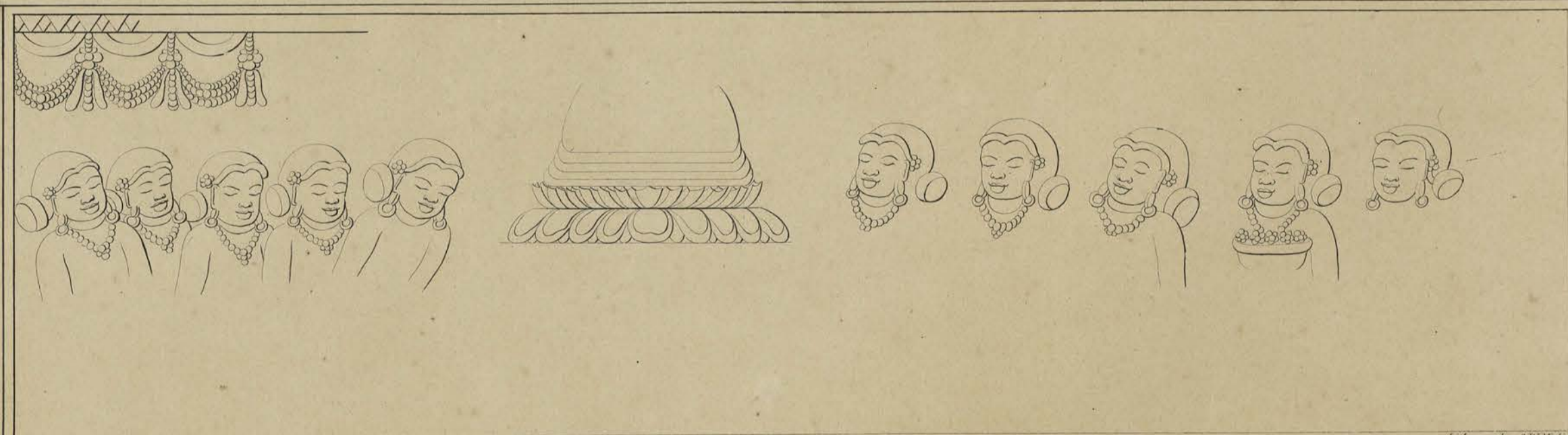

Lithographe C. W. Meisinger

Voorwand van den tweeden omgang.

Paroi antérieure de la seconde galerie.



Faint, illegible text or markings on the left side of the page, possibly bleed-through from the reverse side.

Faint, illegible text or markings on the left side of the page, possibly bleed-through from the reverse side.

Faint, illegible text or markings on the right side of the page, possibly bleed-through from the reverse side.

Faint, illegible text or markings on the right side of the page, possibly bleed-through from the reverse side.



BÖRÖ-BOEDOER.

BÖRÖ-BOUDOUR.



294.

A.  
295.

296.

Pl. CCXIII.

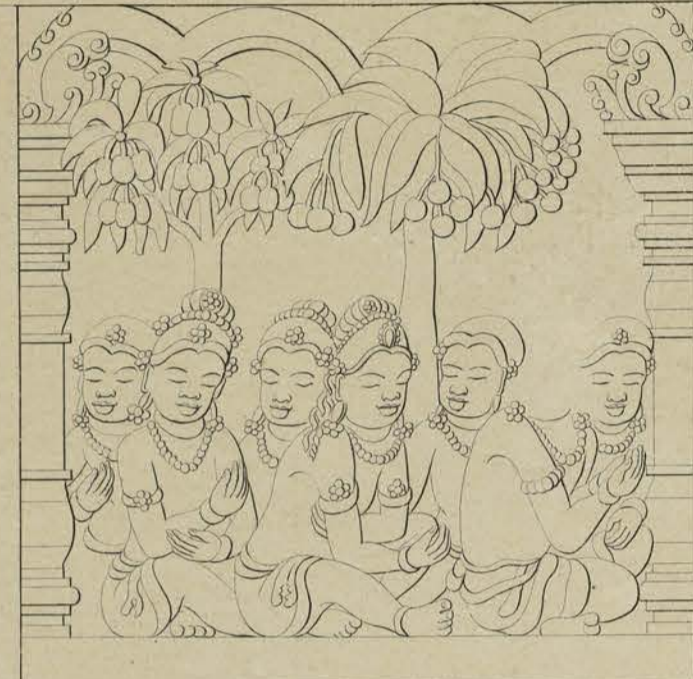

*G. Schomburgk Müller del.*

B.  
156.

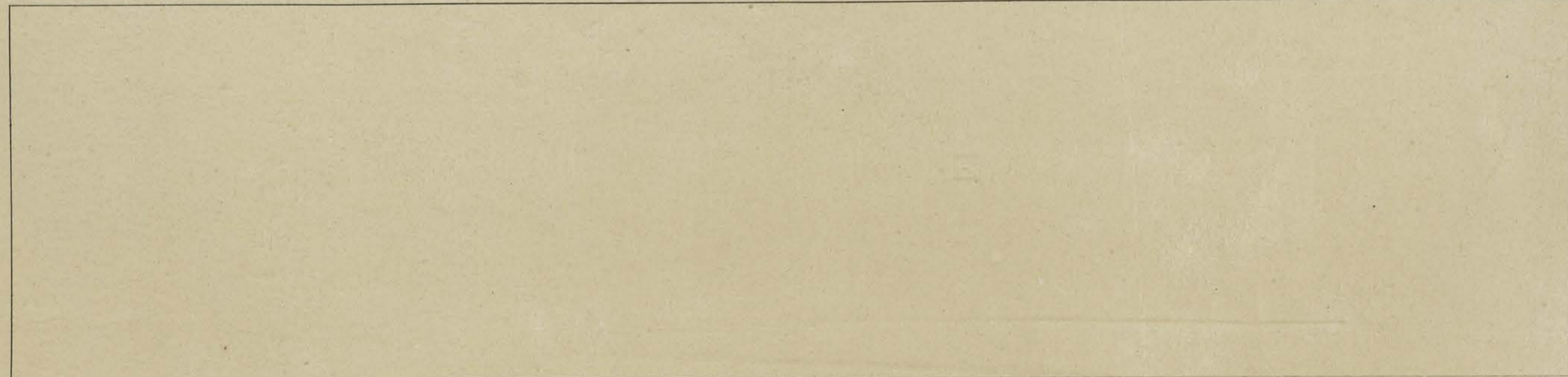

*G. Schomburgk Müller del.*

*Lithographie C.H. Merling*

Voorwand van den tweeden omgang.

Paroi antérieure de la seconde galerie.



BÖRÖ-BOEDOER.

BÖRÖ-BOUDOUR.



A

297.

298.

299.

300.

Pl. CCXIV.

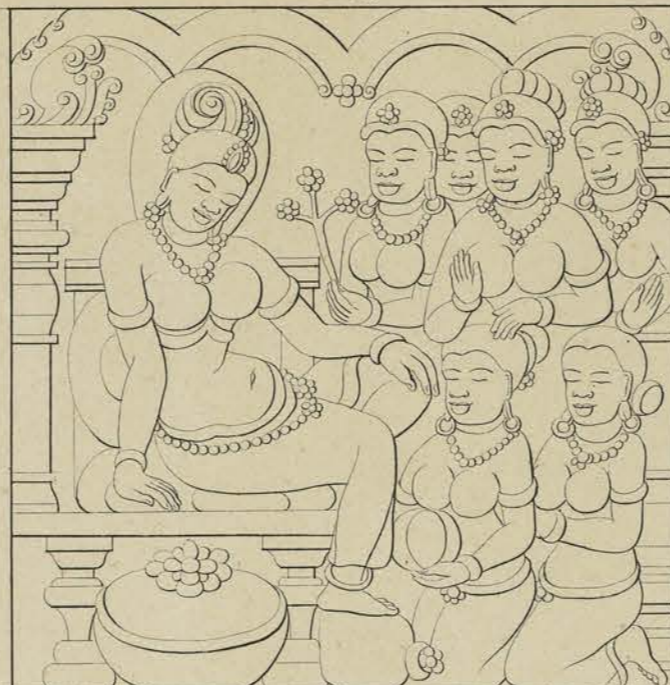
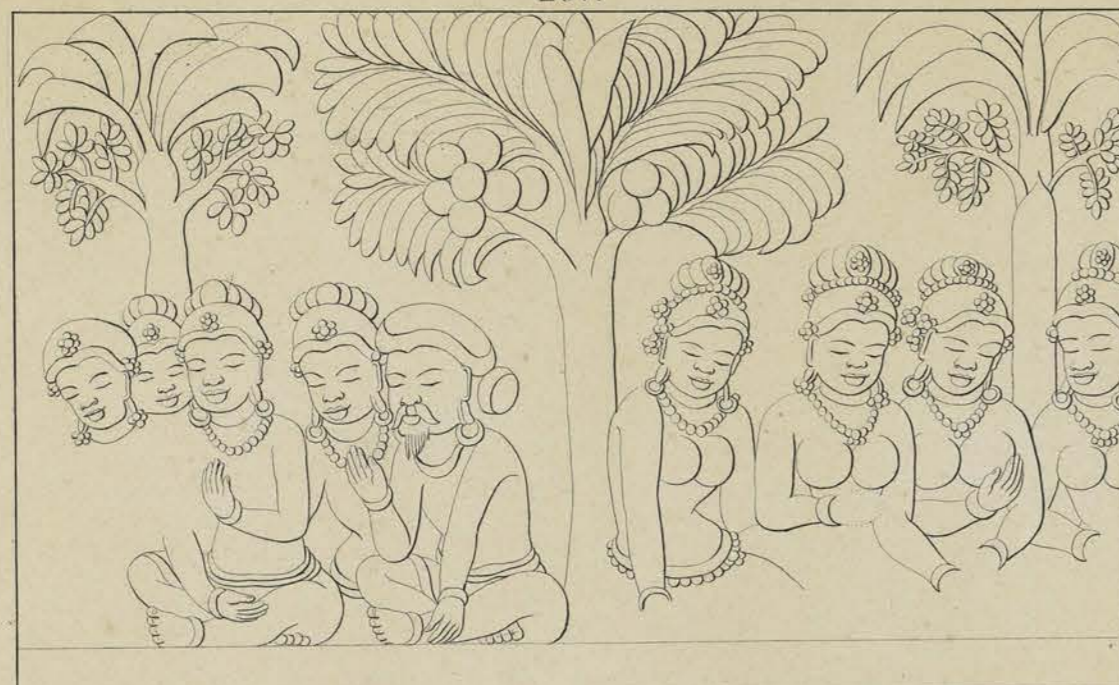

© Schauberg Müller del.

B.

157.

158.

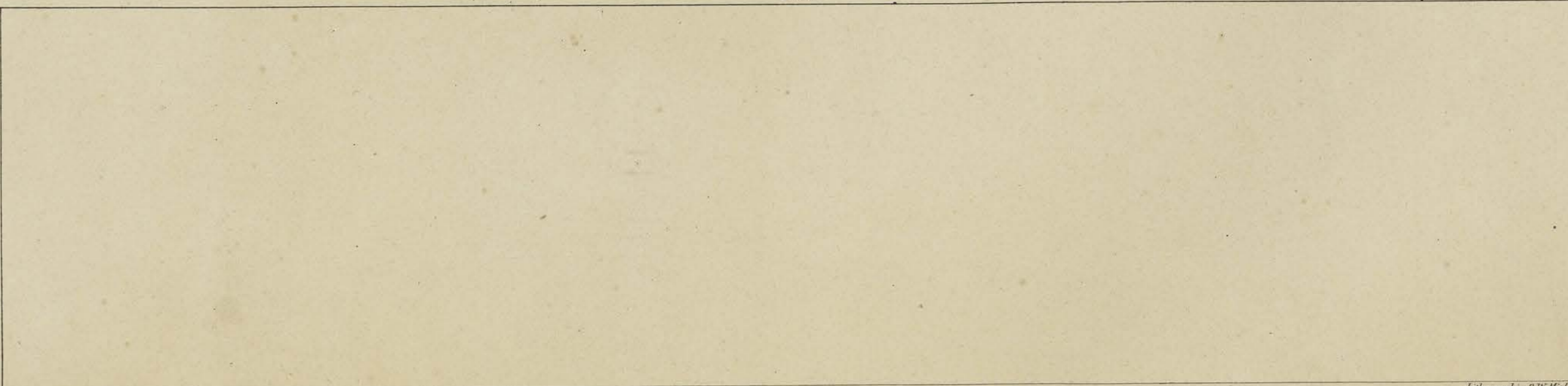
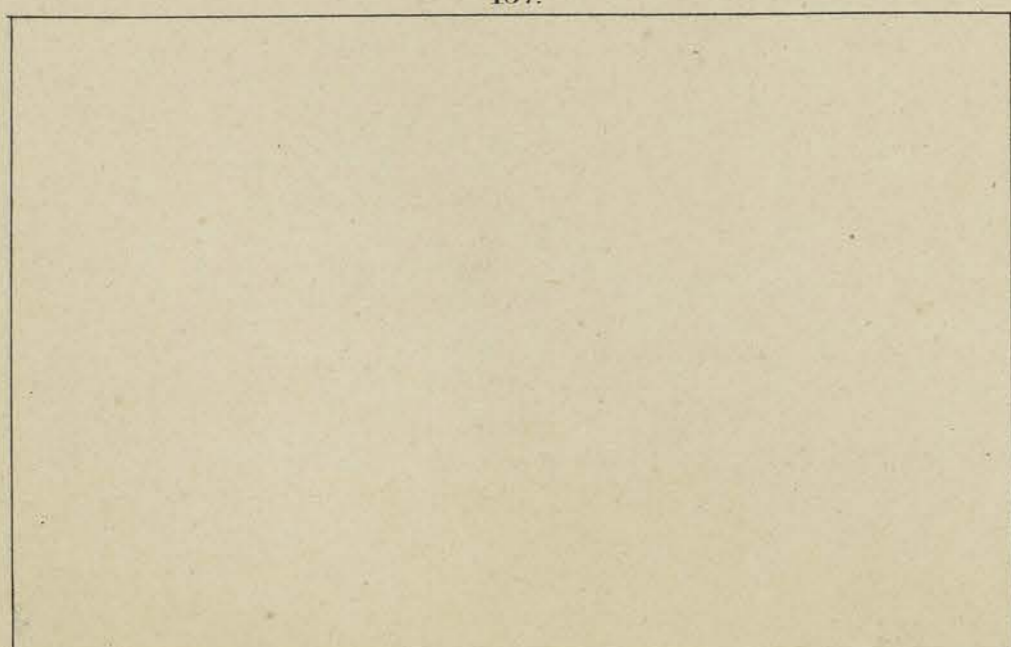

© Schauberg Müller del.

Lithographie C. W. Molay.

Voorwand van den tweeden omgang.

Paroi antérieure de la seconde galerie.

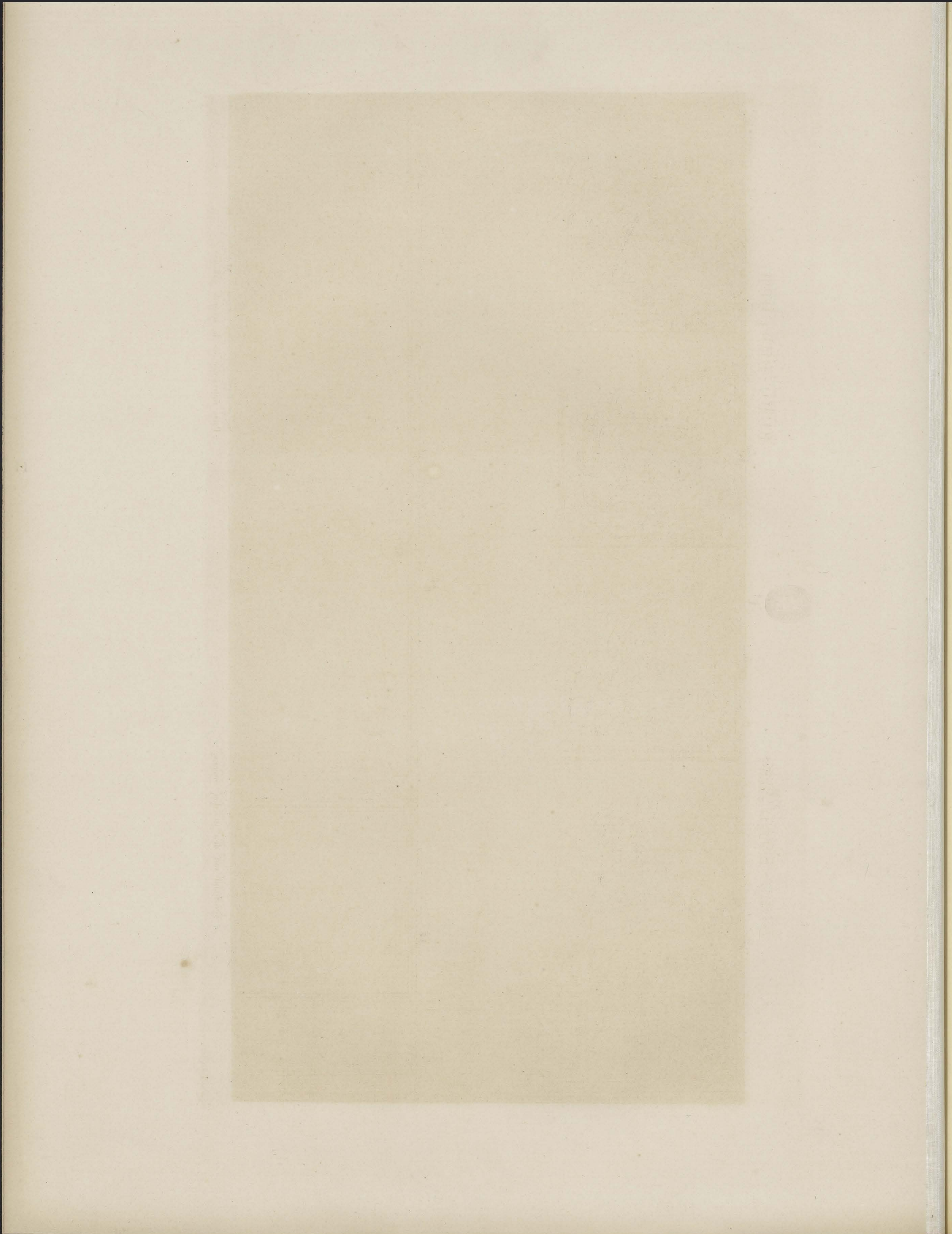

BÔRÔ-BOEDOER.

BÔRÔ-BOUDOUR.



A.

301.

302.

303.

304.

PL. CCV.

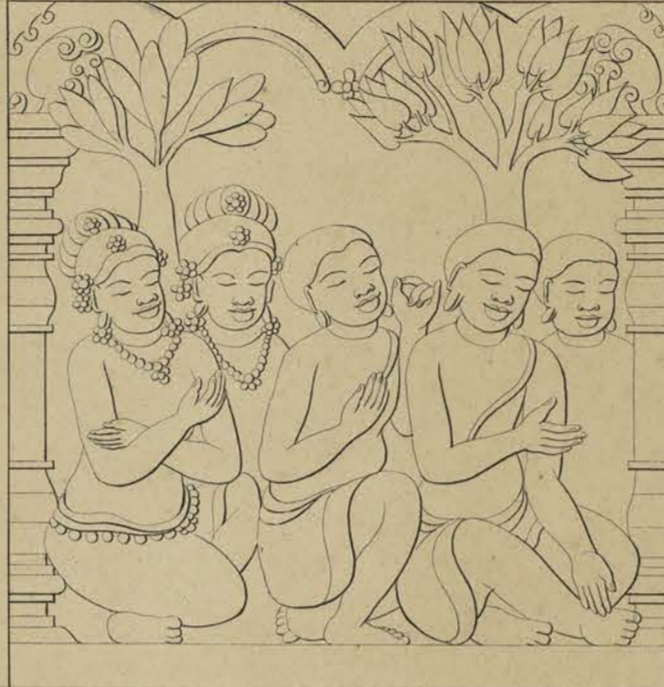

G. Schauberg Müller del.

B.

159.

160.

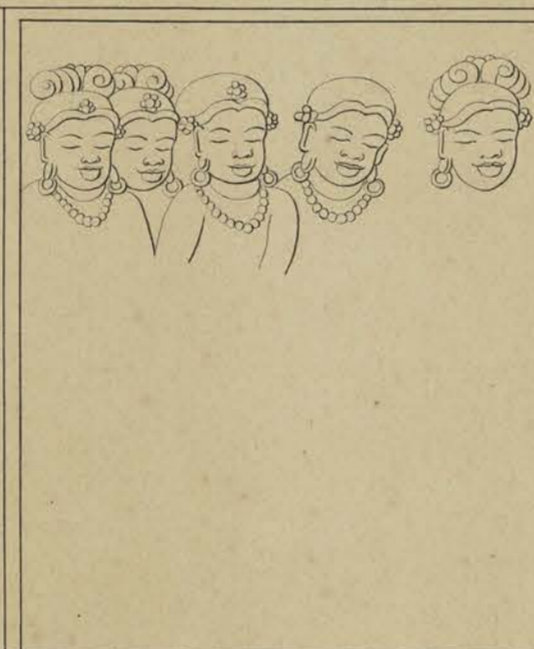

G. Schauberg Müller del.

Lithographie C. W. Moberg.

Voorwand van den tweeden omgang.

Paroi antérieure de la seconde galerie.

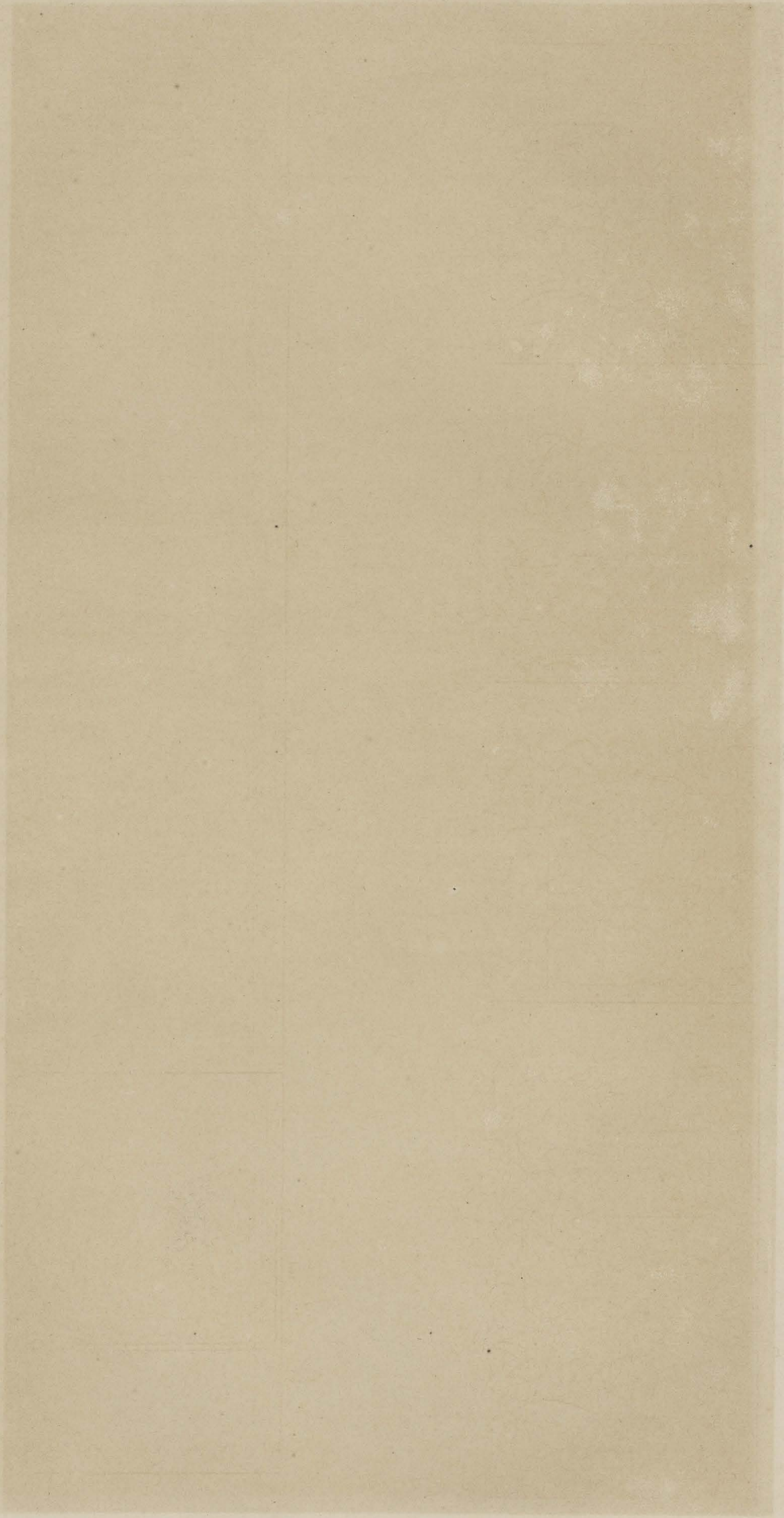

1898-1899

1898-1899

BÖRÖ-BOEDOER.

BÖRÖ-BOUDOUR.

A.



G. Schanberg Mitter del.

B.

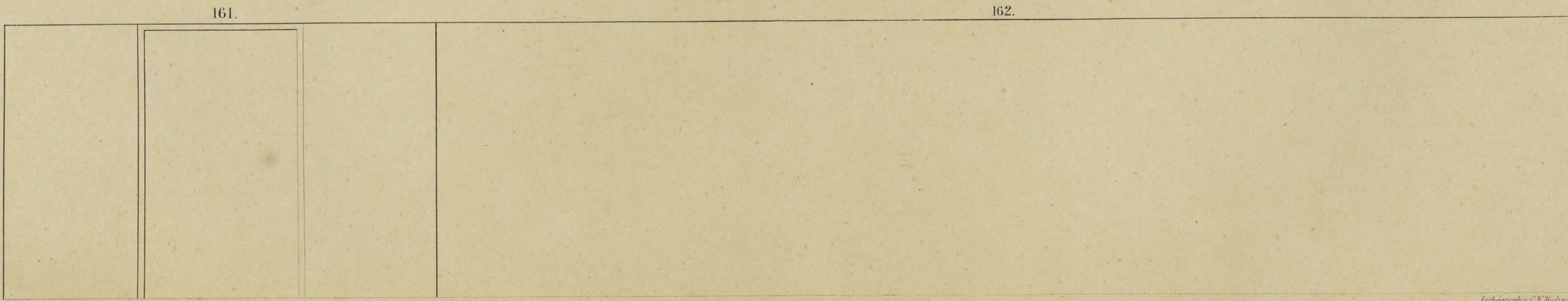

G. Schanberg Mitter del.

Lithographie C.W. Meisinger

Voorwand van den tweeden omgang

Paroi antérieure de la seconde galerie.





BÖRÖ-BOEDOER.

BÖRÖ-BOUDOUR.

A.

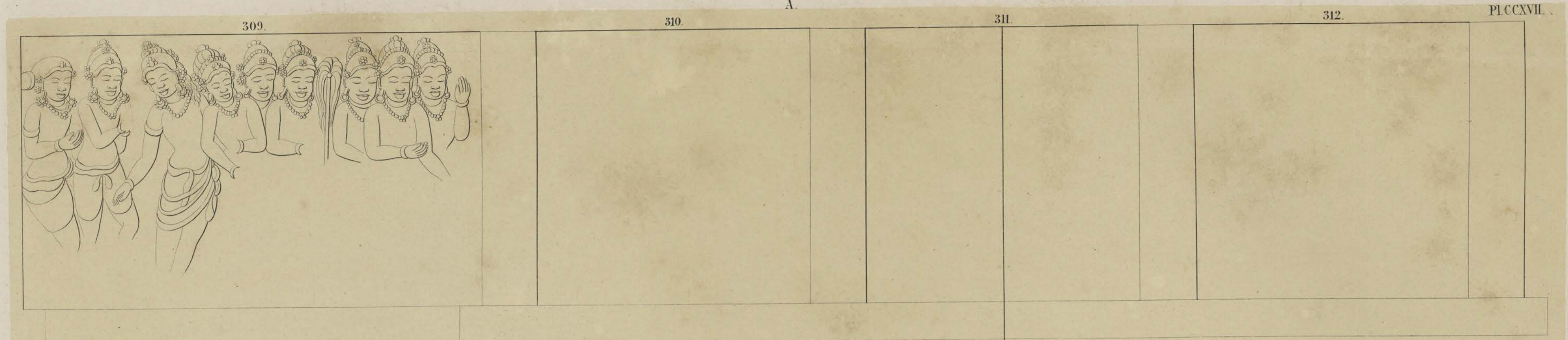

G. Schomburgk Malder del.

B.

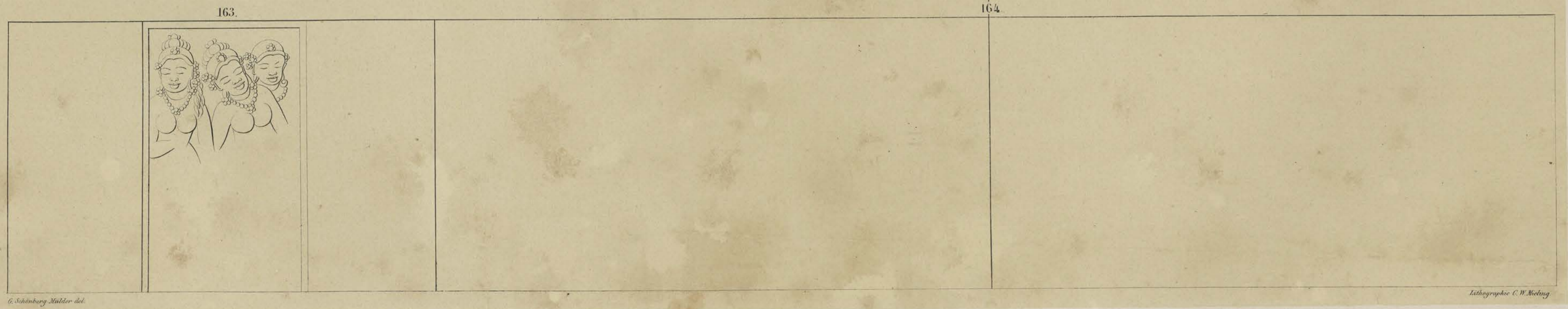

G. Schomburgk Malder del.

Lithographie C. W. Meisinger

Voorwand van den tweeden omgang.

Paroi antérieure de la seconde galerie.



BÖRÖ-BOEDOER.

BÖRÖ-BOUDOUR.

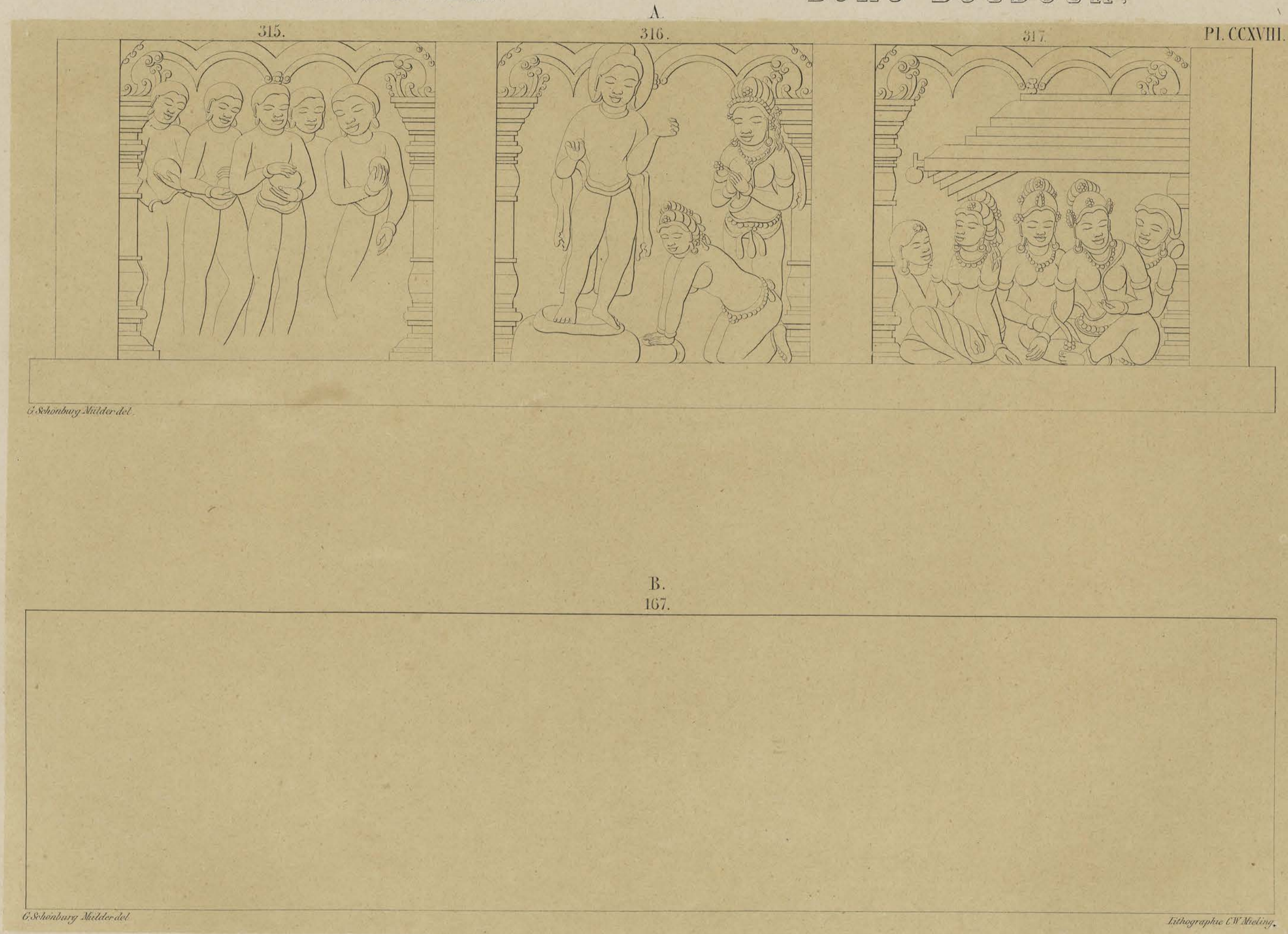

G. Schönburg-Miltner del.

Pl. CCXVIII.

B.  
167.

G. Schönburg-Miltner del.

Lithographie C.W. Meisinger.

Voorwand van den tweeden omgang.

Paroi antérieure de la seconde galerie.

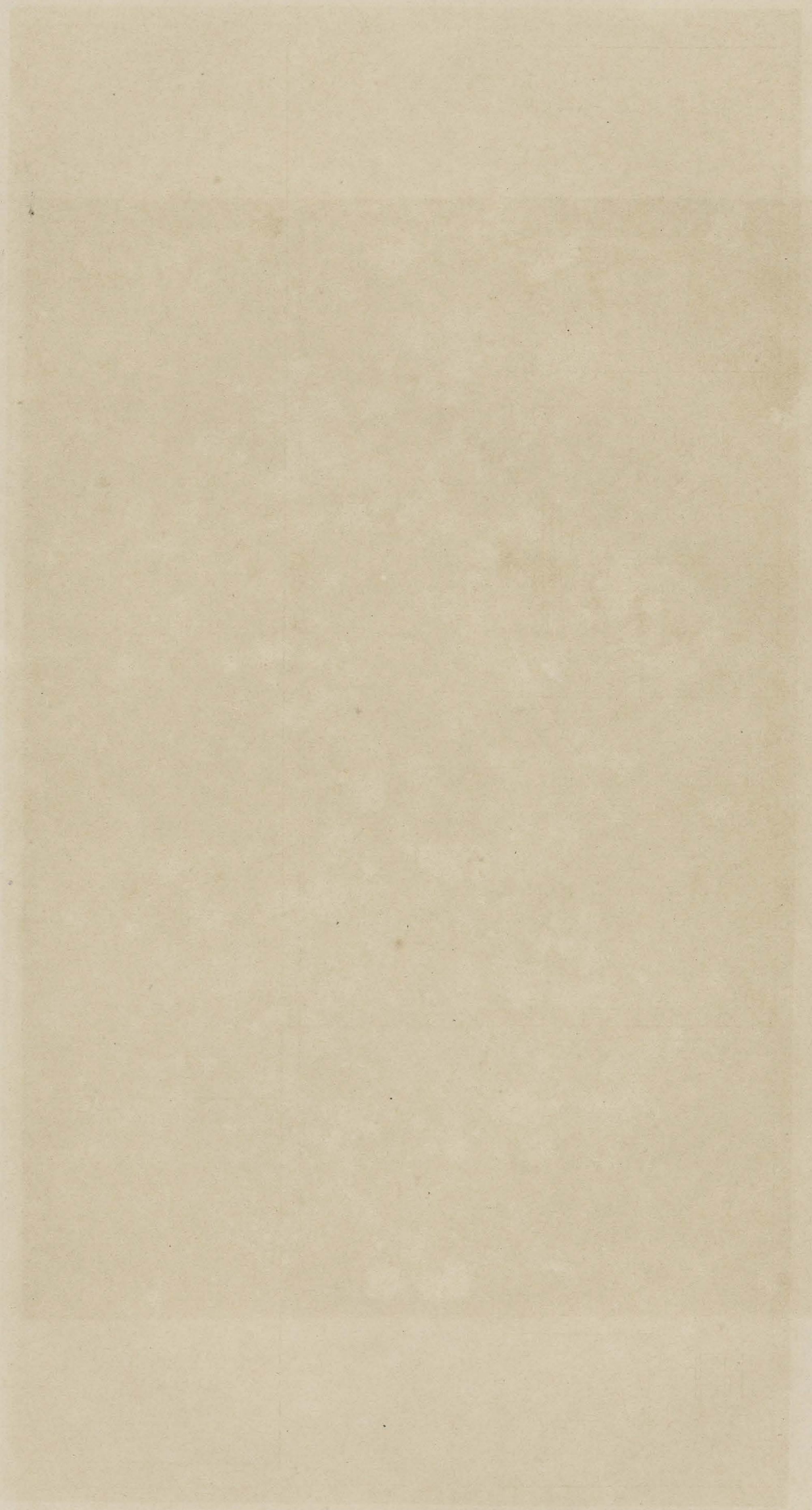

BÖRÖ-BOEDOER.

BÖRÖ-BOUDOUR.



A.

318.

319.

320.

321.

Pl. CCXIX.



*G. Schünberg Müller del.*

B.

168.

169.

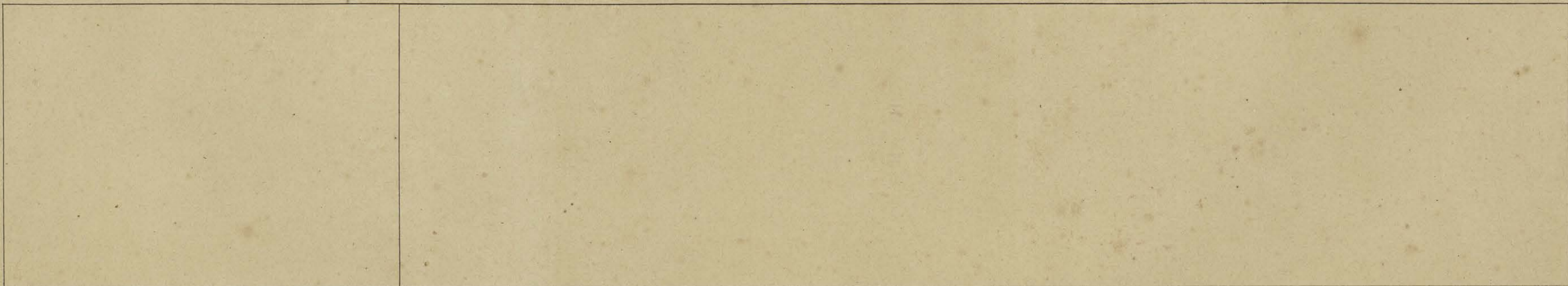

*G. Schünberg Müller del.*

*Lithographie C.W. Melang*

Voorwand van den tweeden omgang.

Paroi antérieure de la seconde galerie.



1840

BÔRÔ-BOEDOER.

BÔRÔ-BOUDOUR.



A.

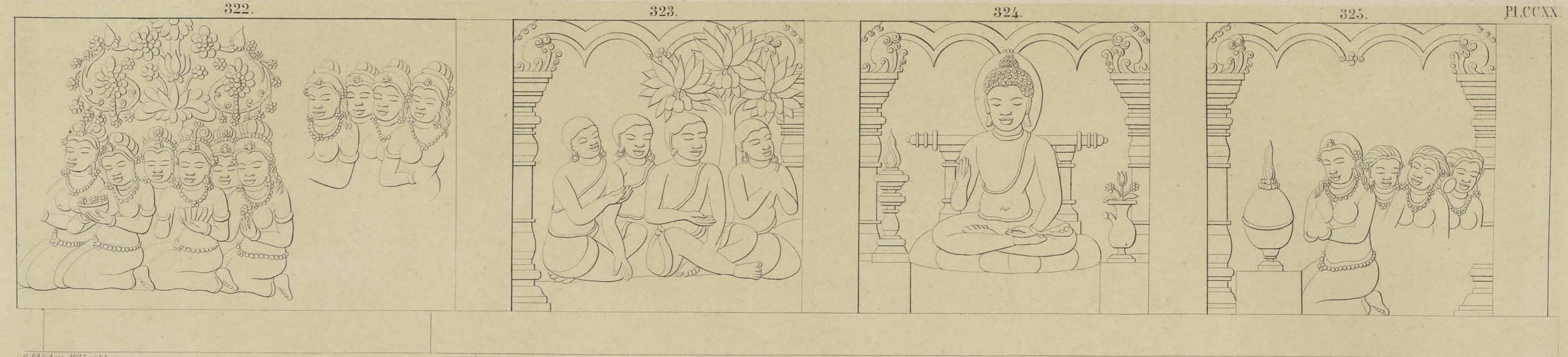

G. Schenborg Müller del.

PL. CCXX.

B.

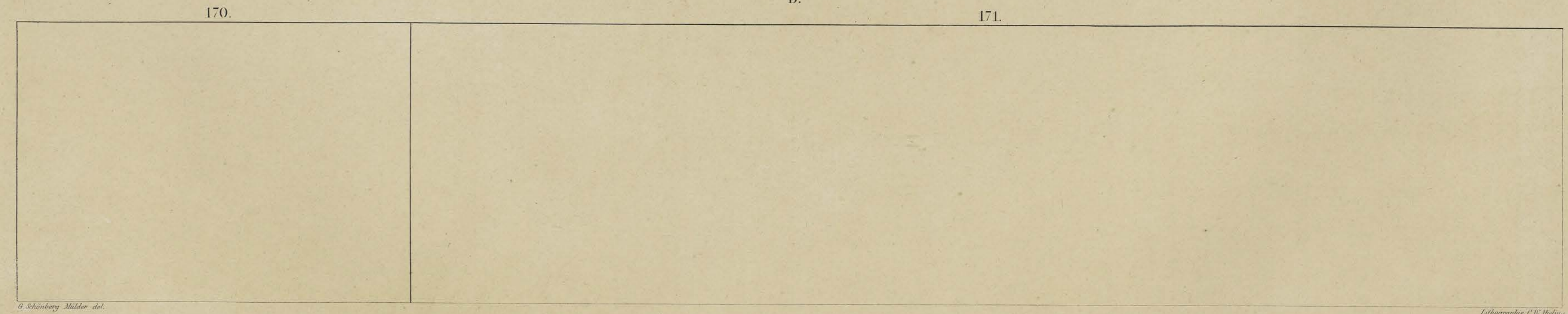

G. Schenborg Müller del.

Lithographie C. W. Moitte.

Voorwand van den tweeden omgang.

Paroi antérieure de la seconde galerie.





BÖRÖ-BOEDOER.

BÖRÖ-BOUDOUR.



A.

326.

327.

328.

329.

Pl. CCXXI



G. Schauberg Milder del.

B.

172.

173.

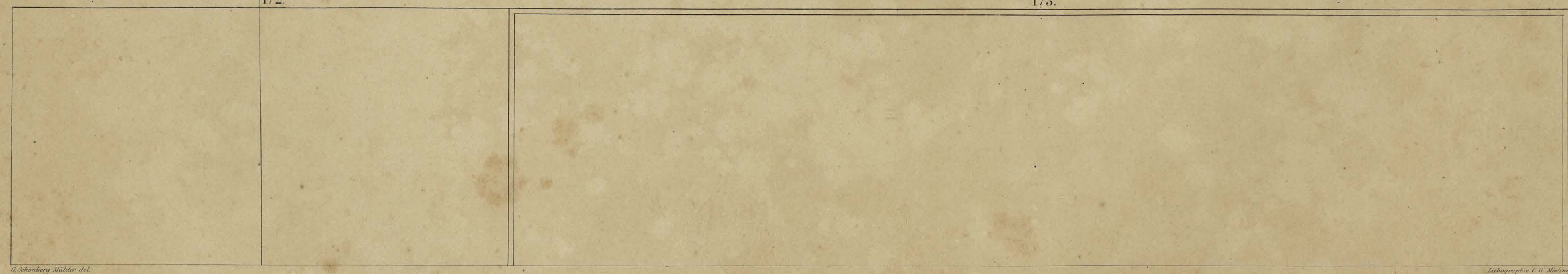

G. Schauberg Milder del.

Lithographie C.W. Meijer

Voorwand van den tweeden ömgang.

Paroi antérieure de la seconde galérie.



BÔRÔ-BOEDOER.

BÔRÔ-BOUDOUR.

A.

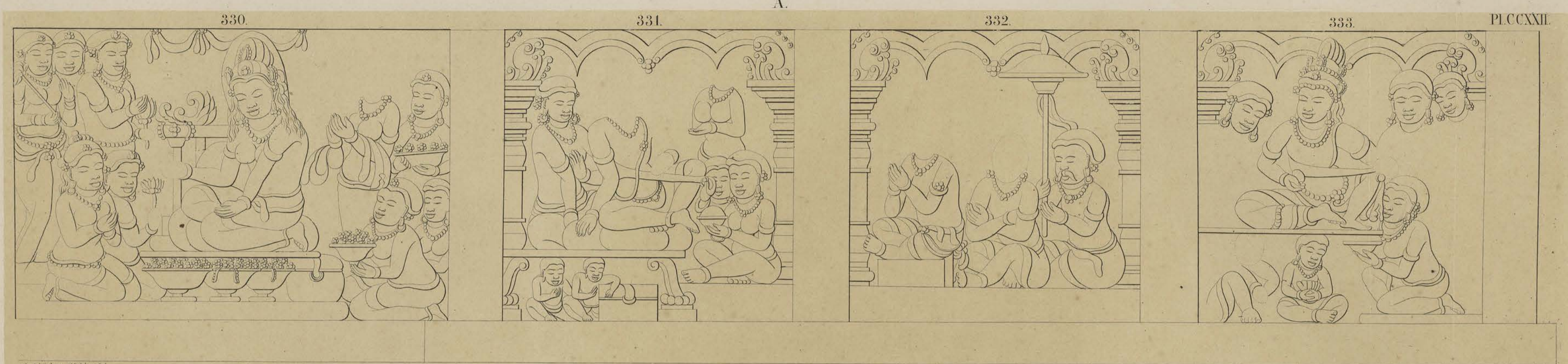

G. Schunberg Meulen del.

B.

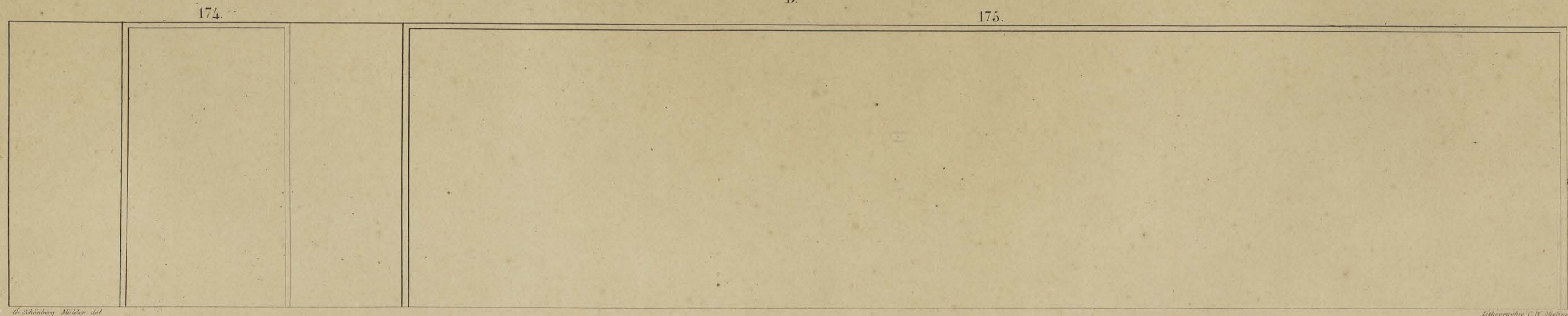

G. Schunberg Meulen del.

Lithographie C. W. Meuleng.

Voorwand van den tweeden omgang.

Paroi antérieure de la seconde galerie.



BÖRÖ-BOEDOER.

BÖRÖ-BOUDOUR.

A.

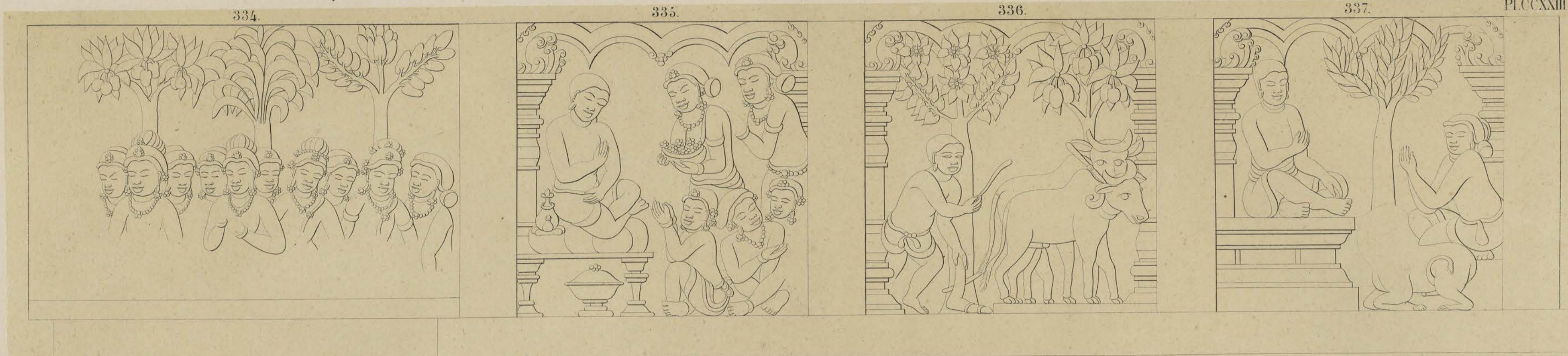

PL. CCXXIII.

G. Schauberg Middel del.

B.

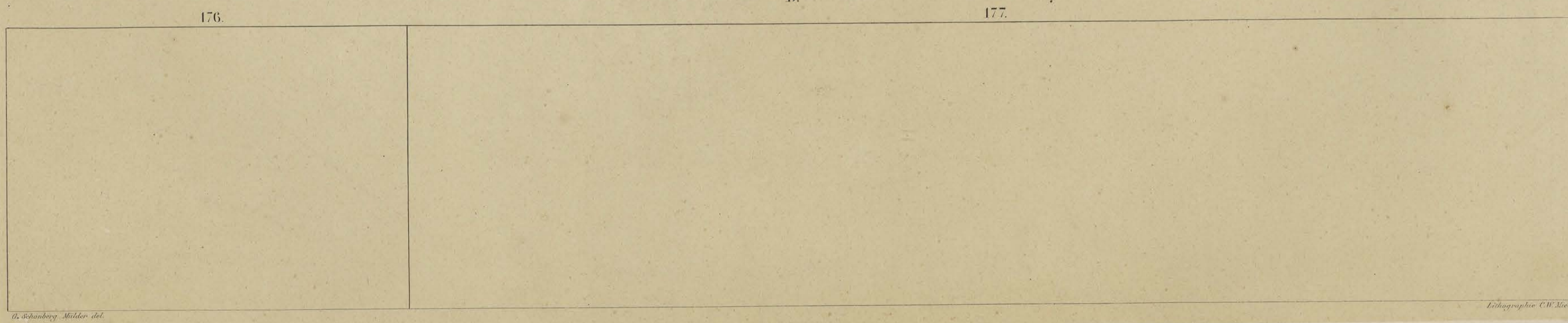

G. Schauberg Middel del.

Lithographie C.W. Meeling.

Voorwand van den tweeden omgang.

Paroi antérieure de la seconde galerie.

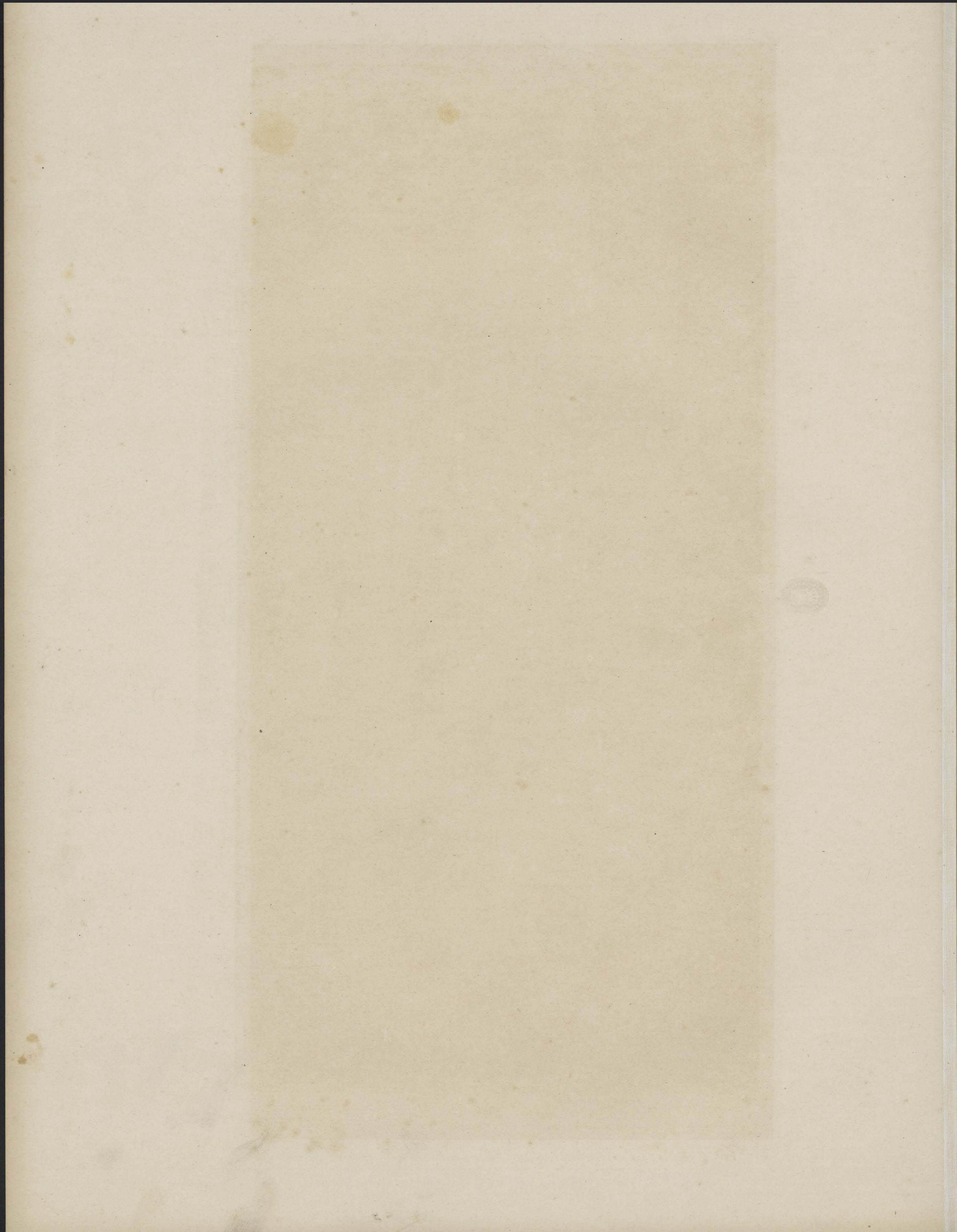

BÖRÖ-BOEDOER.

BÖRÖ-BOUDOUR.

338.

339.

Pl. CCXXIV



G. Schauberg Milden del.

Esthographus C.H. Woelke

A.

B.

178.

179.

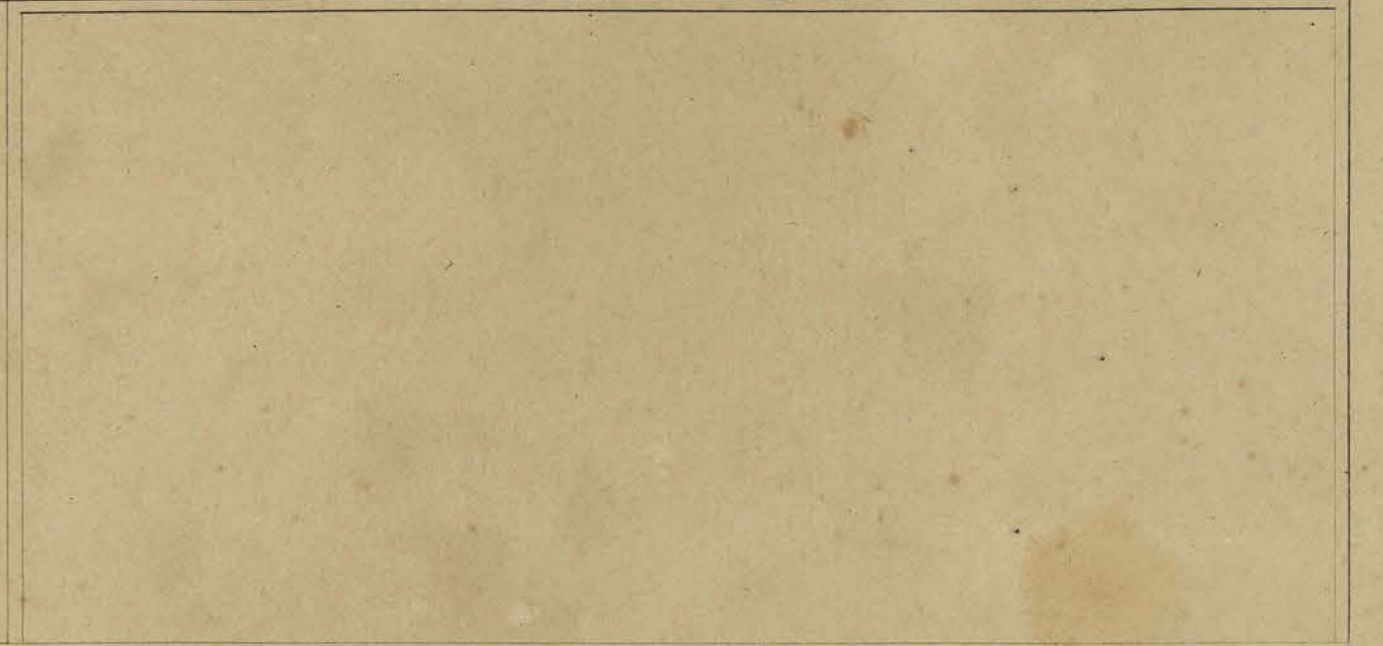
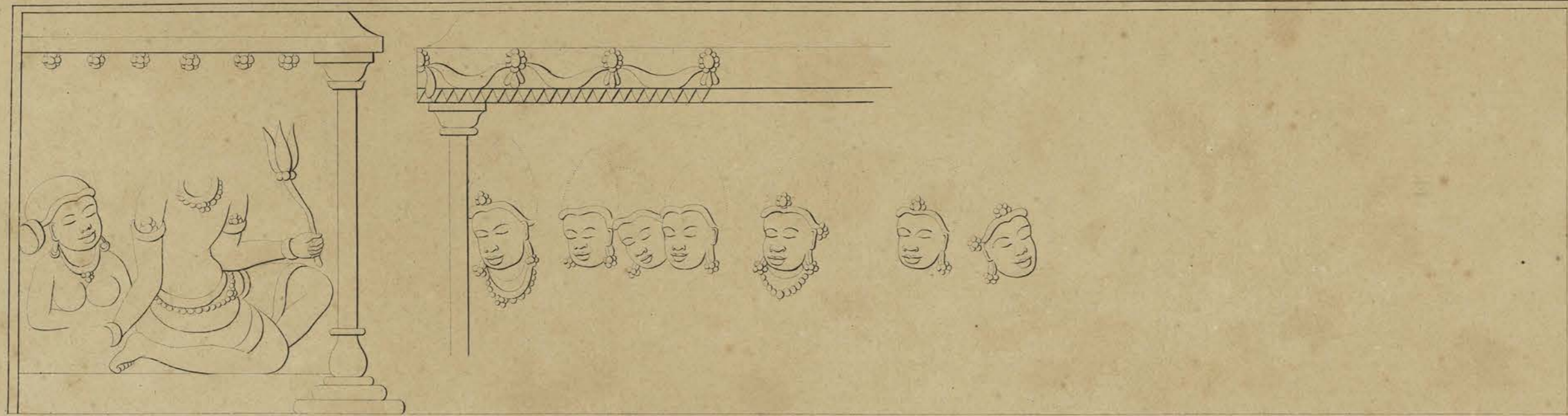

Voorwand van den tweeden omgang.

Paroi antérieure de la seconde galerie.

Print specimens 1 of each type

Print specimens 2 of each type

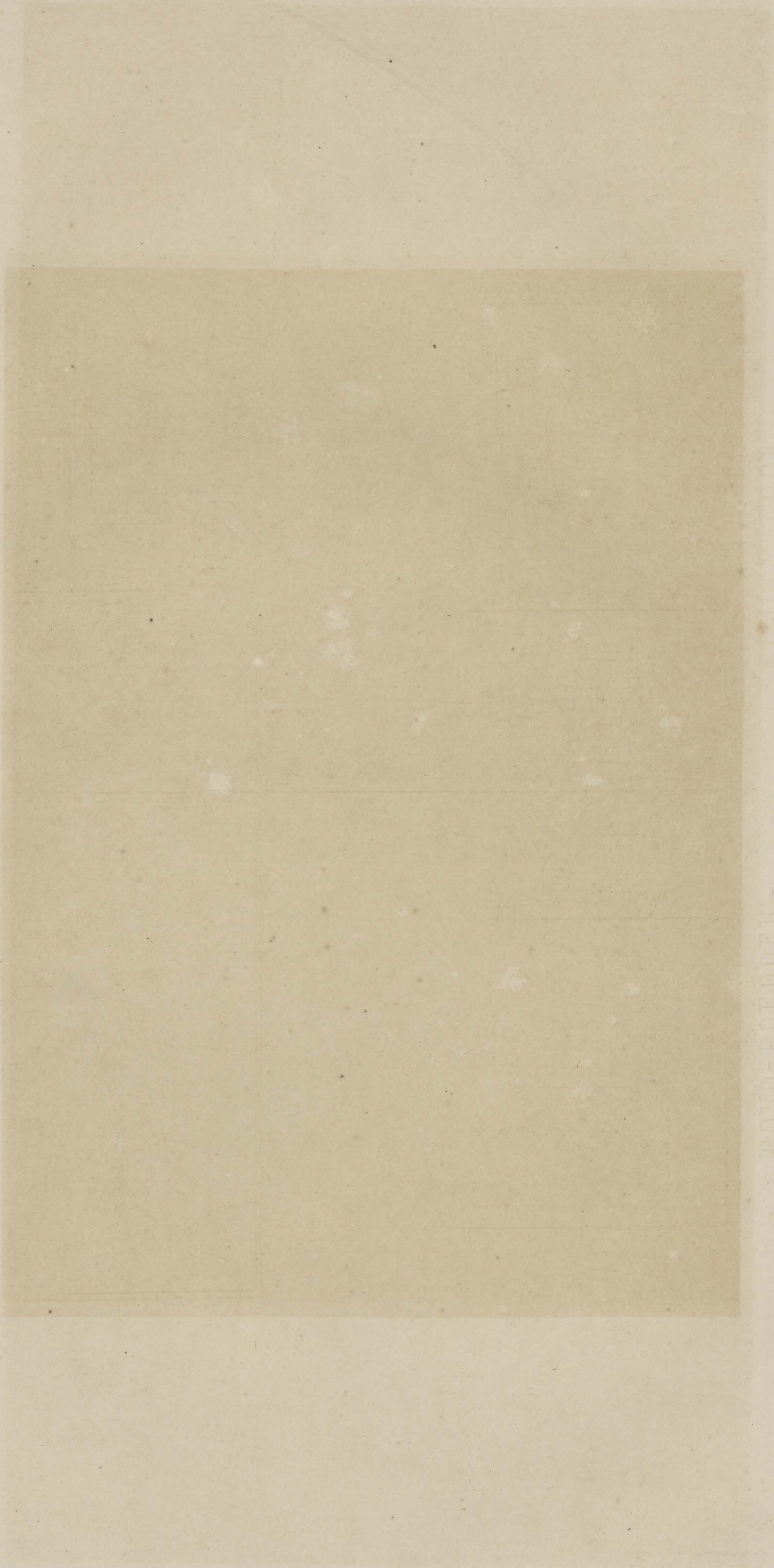

RAYO-BIBBER



BÔRÔ-BOEDOER.

BÔRÔ-BOUDOUR.

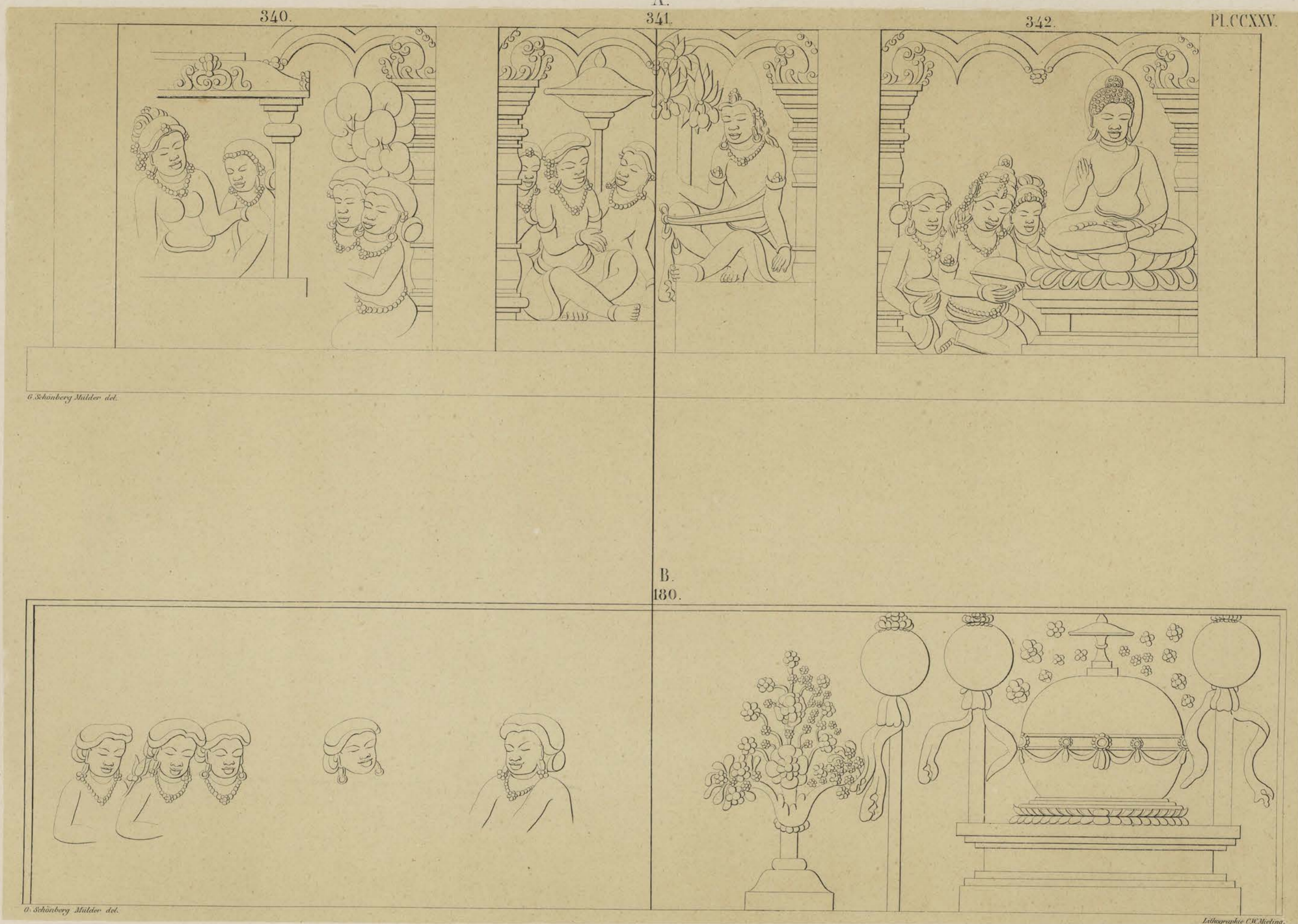

Voorwand van den tweeden omgang.

Paroi antérieure de la seconde galerie.

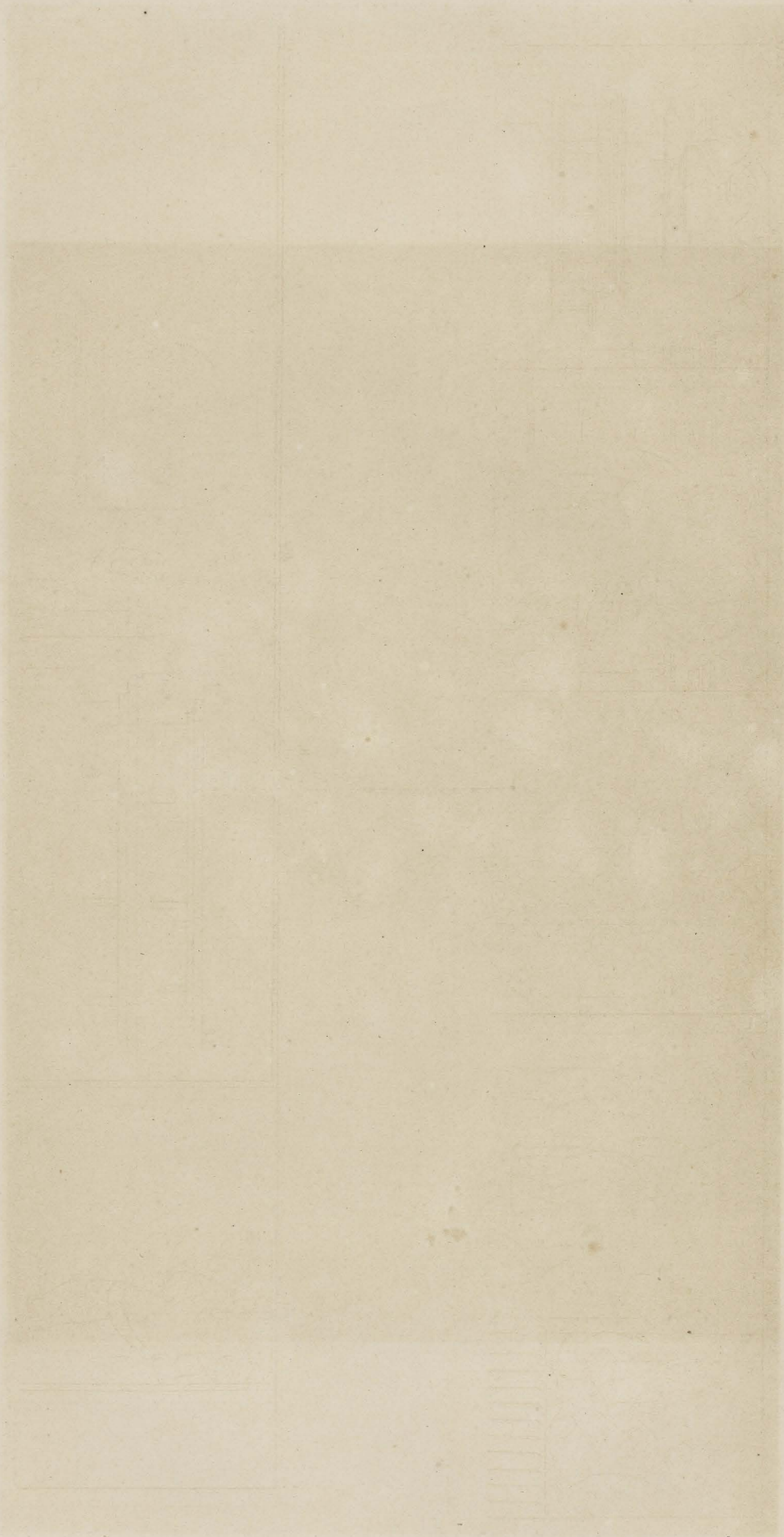

Faint vertical text on the left side of the page, possibly a page number or reference code.

Faint vertical text on the left side of the page, possibly a page number or reference code.

Faint vertical text on the right side of the page, possibly a page number or reference code.

Faint vertical text on the right side of the page, possibly a page number or reference code.

BÖRÖ-BOEDOER.

BÖRÖ-BOUDOUR.



343.

344.

345.

346.

Pl. CCXXVI.

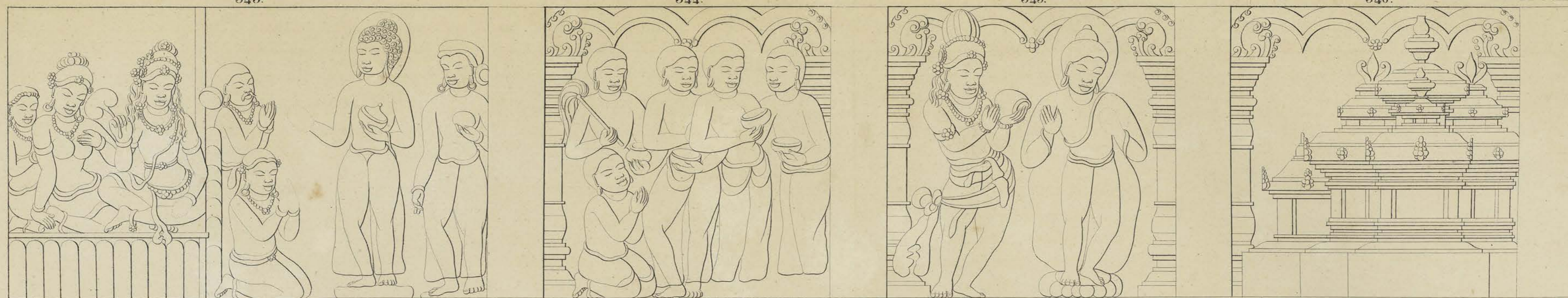

G. Schünberg Müller del.

B.

181.

182.

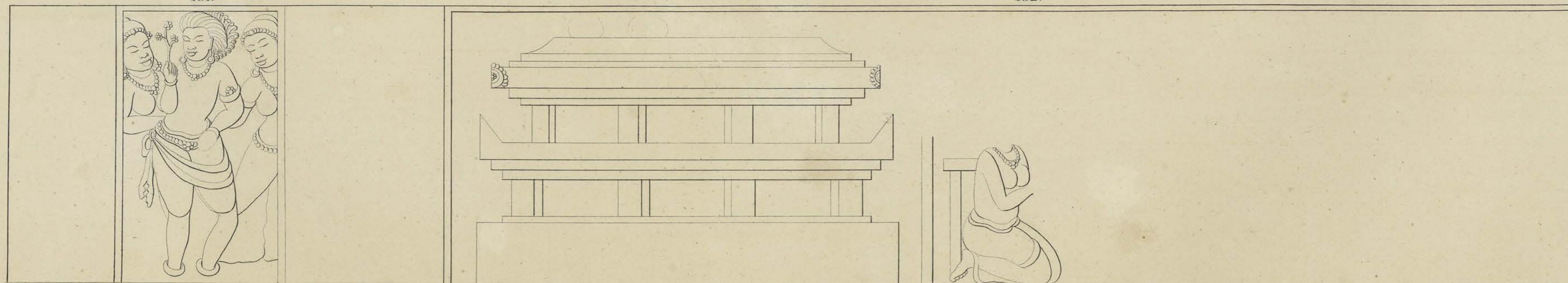

G. Schünberg Müller del.

Lithographie C. W. Moles.

Voorwand van den tweeden omgang.

Paroi antérieure de la seconde galerie.



BORŌ-BOEDOER.

BORŌ-BOUDOUR.

A.



G. Schomburgk, Minder del.

Lithographie CW. Muller

183.

B.

184.



Voorwand van den tweeden omgang.

Paroi antérieure de la seconde galerie.



BÔRÔ-BOEDOER.

BÔRÔ-BOUDOUR.

A.

364.

365.

366.

367.

Pl. CCXXVIII.



G. Schauberg, Mûlter, del.

B.

192.

193.

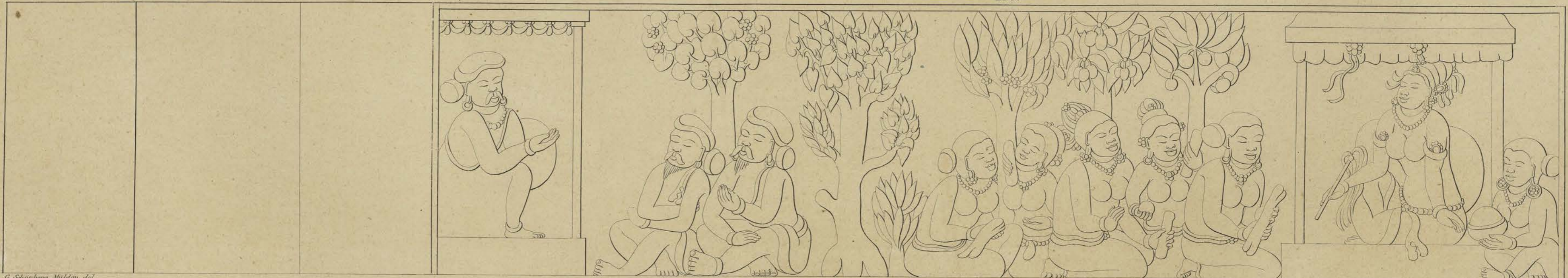

G. Schauberg, Mûlter, del.

Lithographie C.W. Molay.

Voorwand van den tweeden omgang.

Paroi antérieure de la seconde galerie.

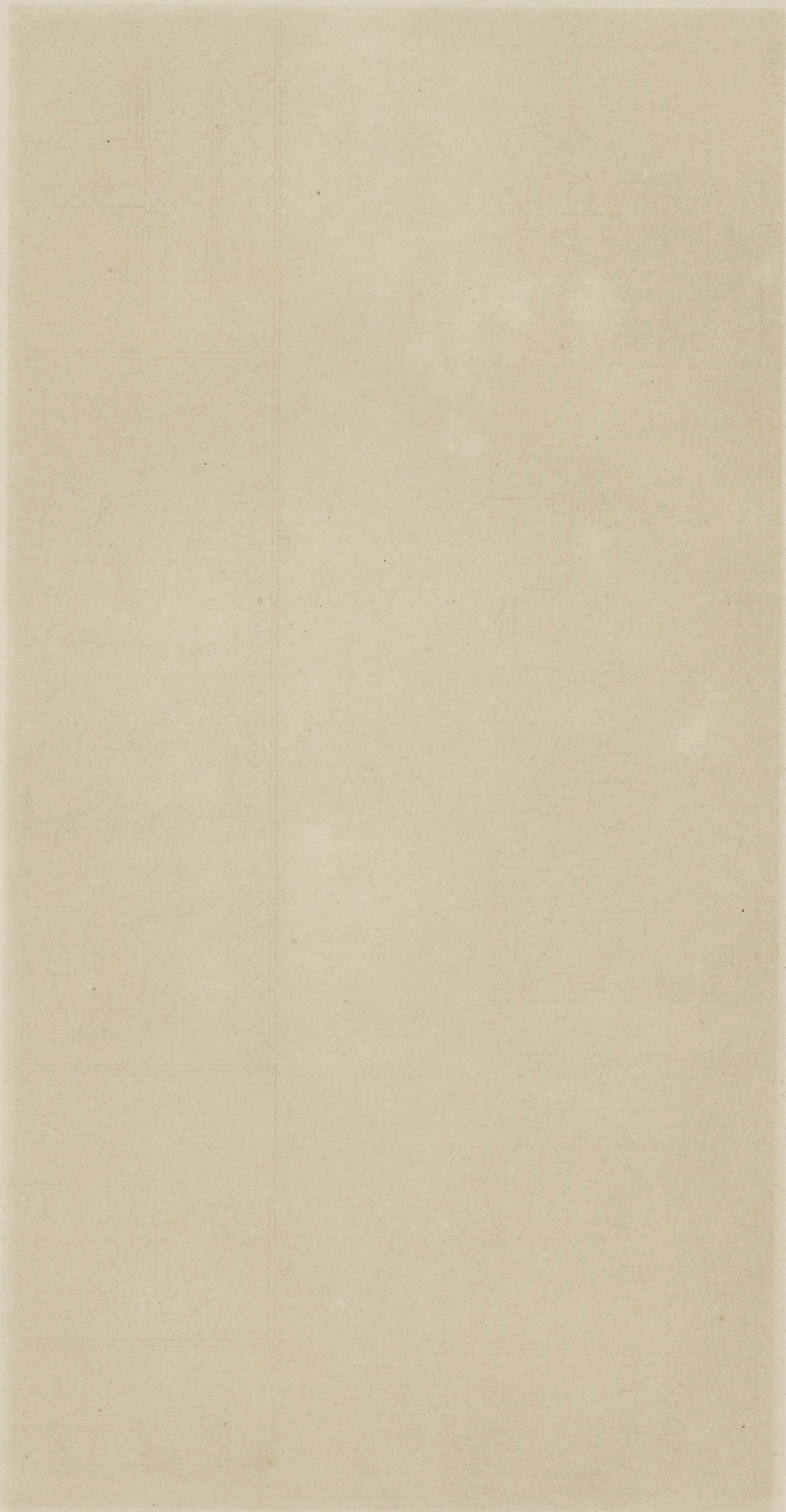

ВООРУЖЕННЫЕ СИЛЫ

ВОПРОСЫ И ОТВЕТЫ

ВОПРОСЫ И ОТВЕТЫ

ВОПРОСЫ И ОТВЕТЫ



BÖRÖ-BOEDOER.

BÖRÖ-BOUDOUR.

A.

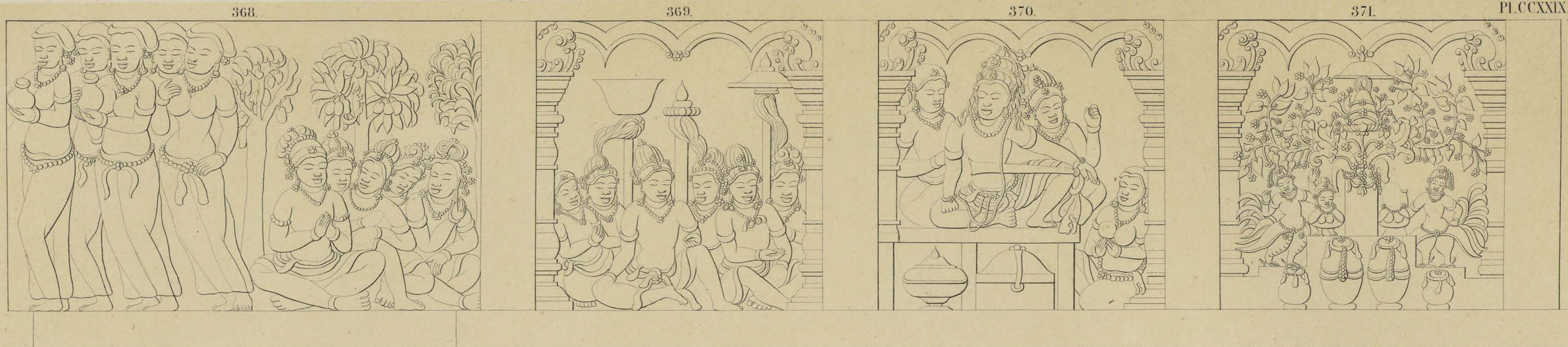

Pl. CCXXIX

G. Schauberg, München del.

B.

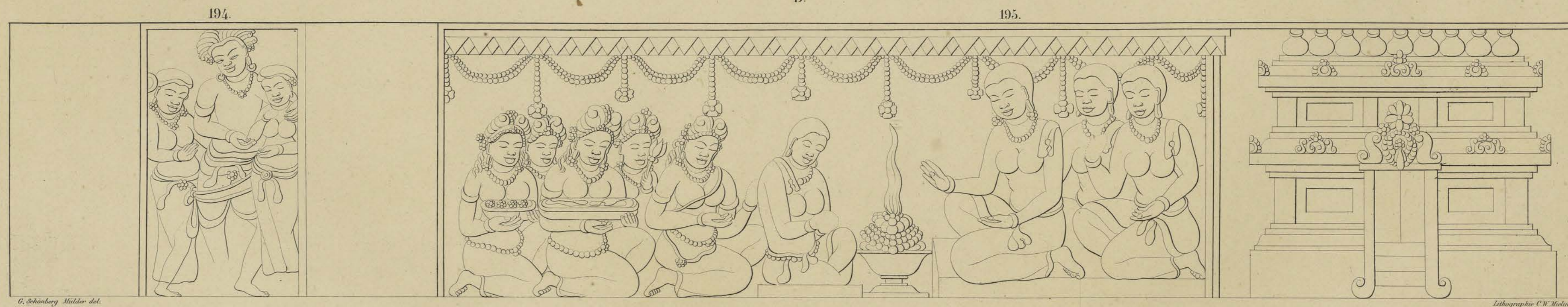

G. Schauberg, München del.

Lithographie C.W. Moles

Voorwand van den tweeden omgang.

Paroi antérieure de la seconde galerie.

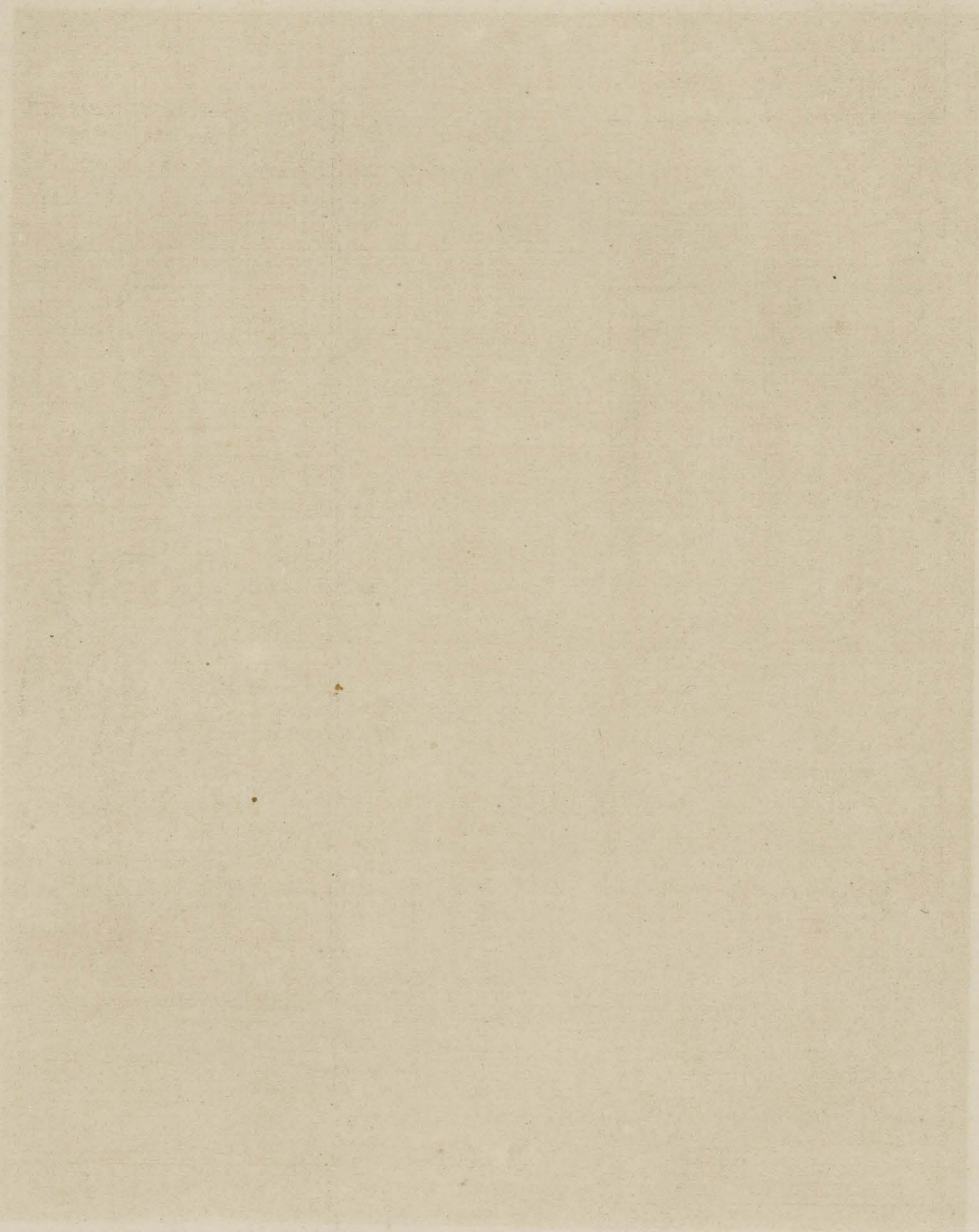

UNIVERSITY OF TORONTO LIBRARY



UNIVERSITY OF TORONTO LIBRARY

BORŌ-BOEDOER.

BORŌ-BOUDOUR.

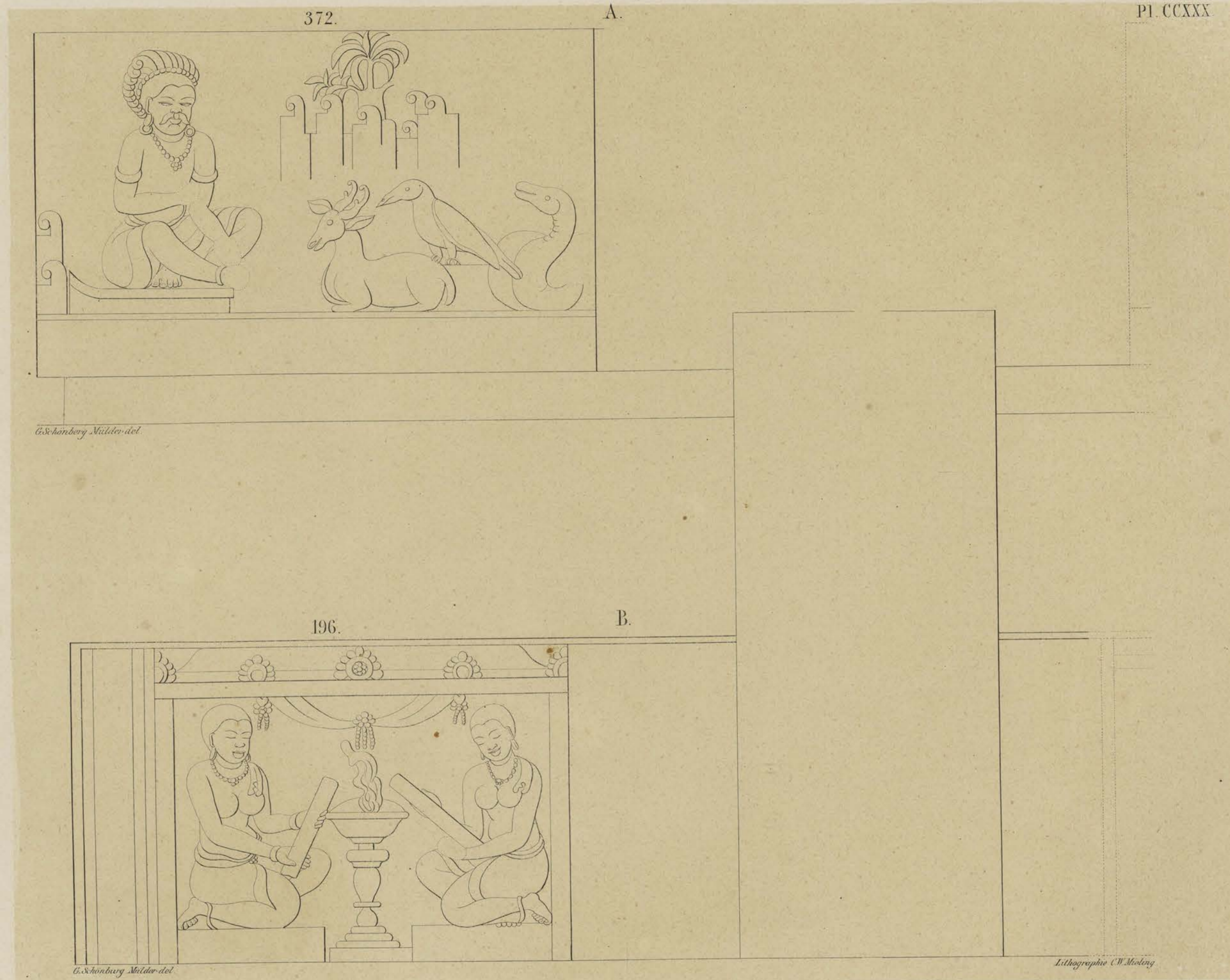

Voorwand van den tweeden omgang.

Paroi antérieure de la seconde galerie.

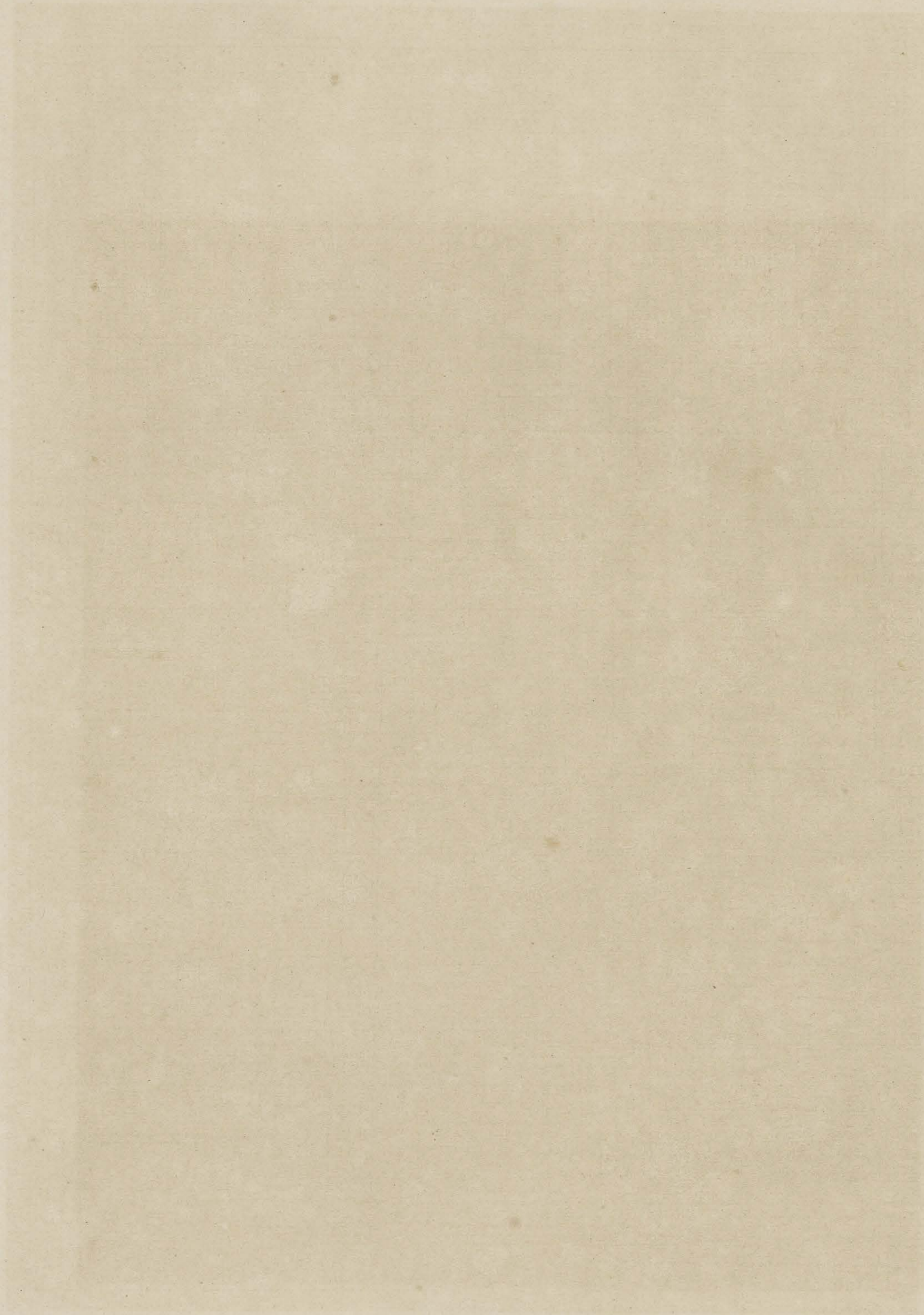



1.

PLCCXXXI

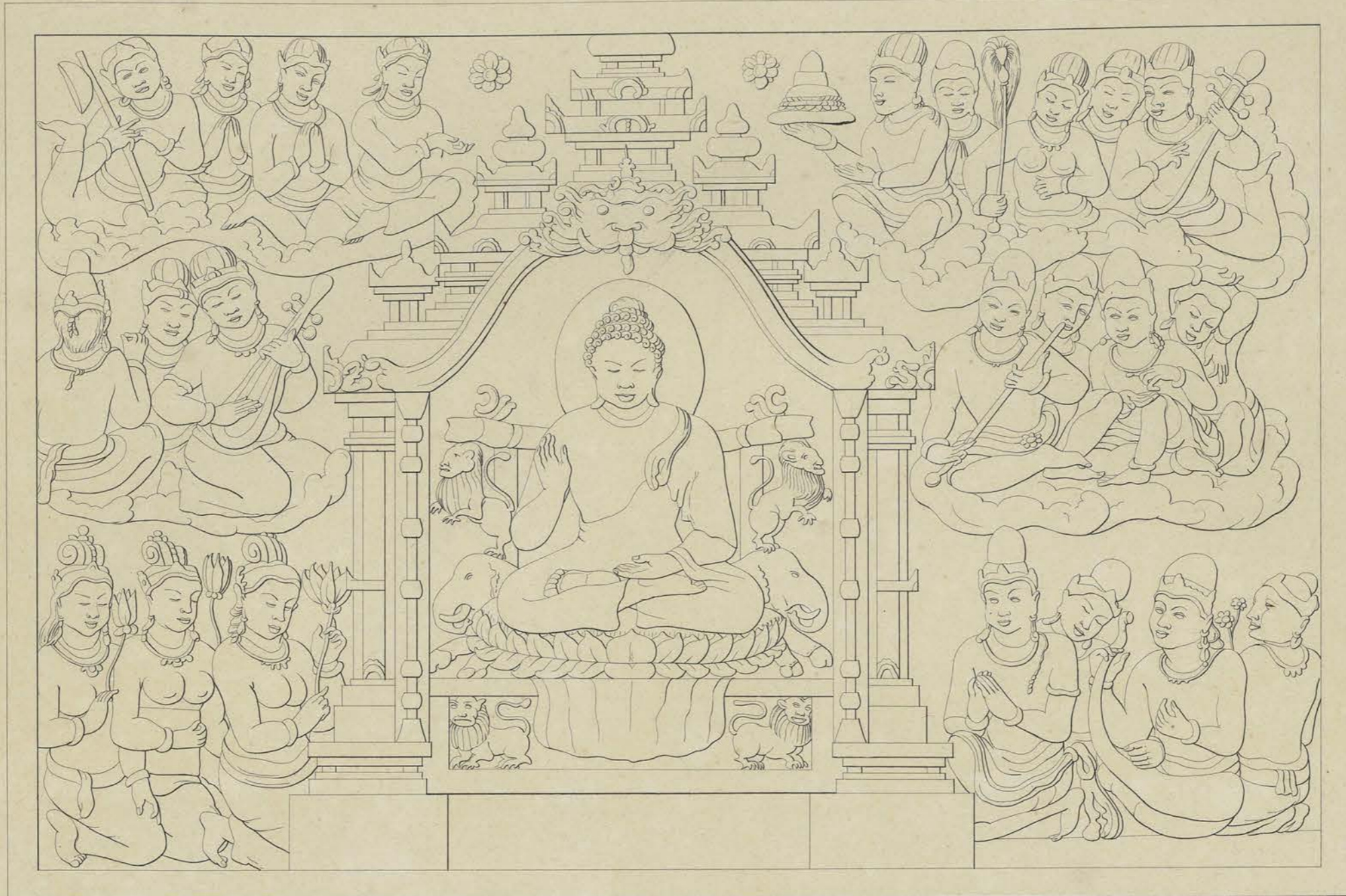

F.C. Wilson del.

2.

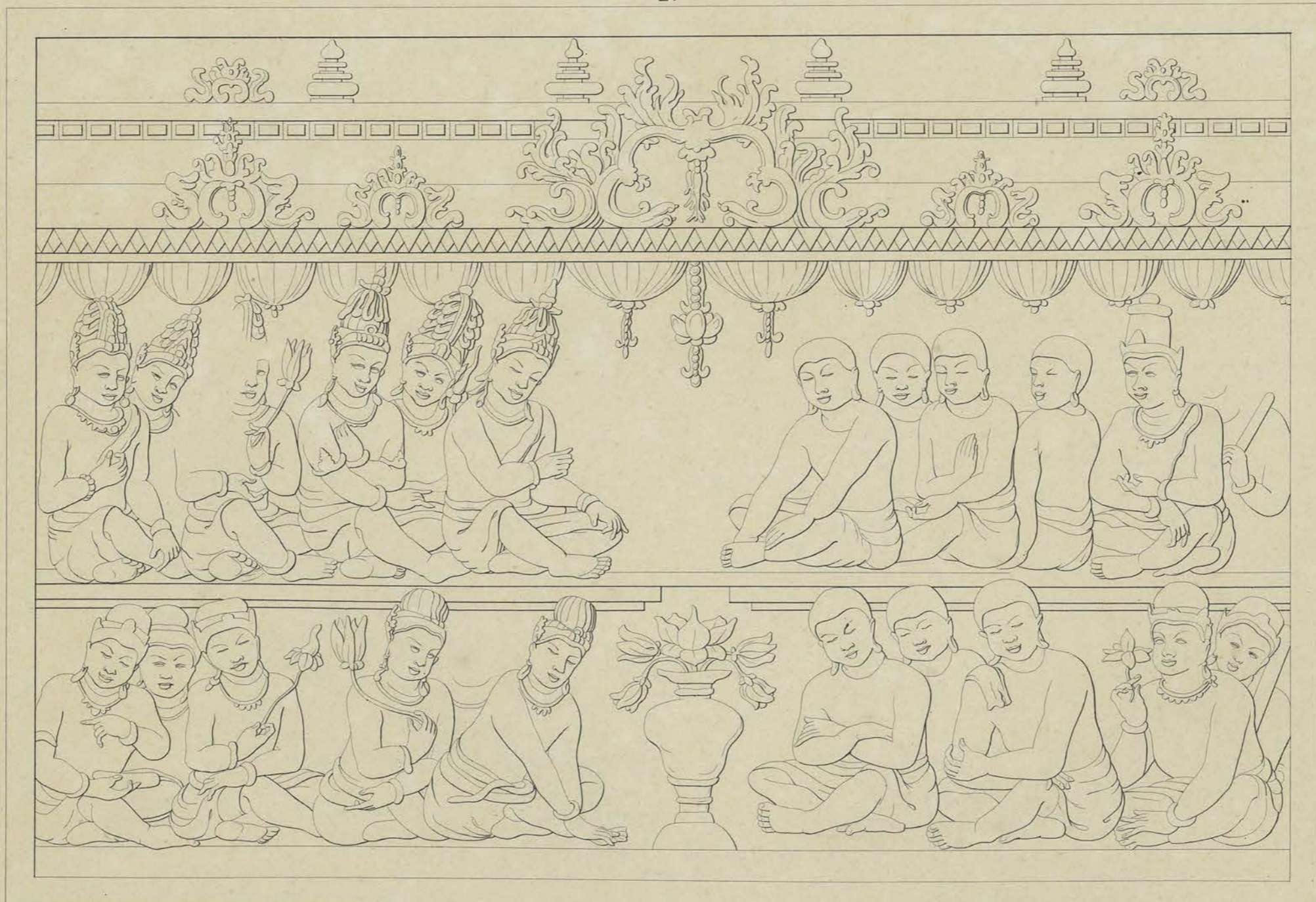

F.C. Wilson del.

Lithographie C.W. Meiring.

Achterwand van den derden omgang.

Paroi postérieure de la troisième galerie.

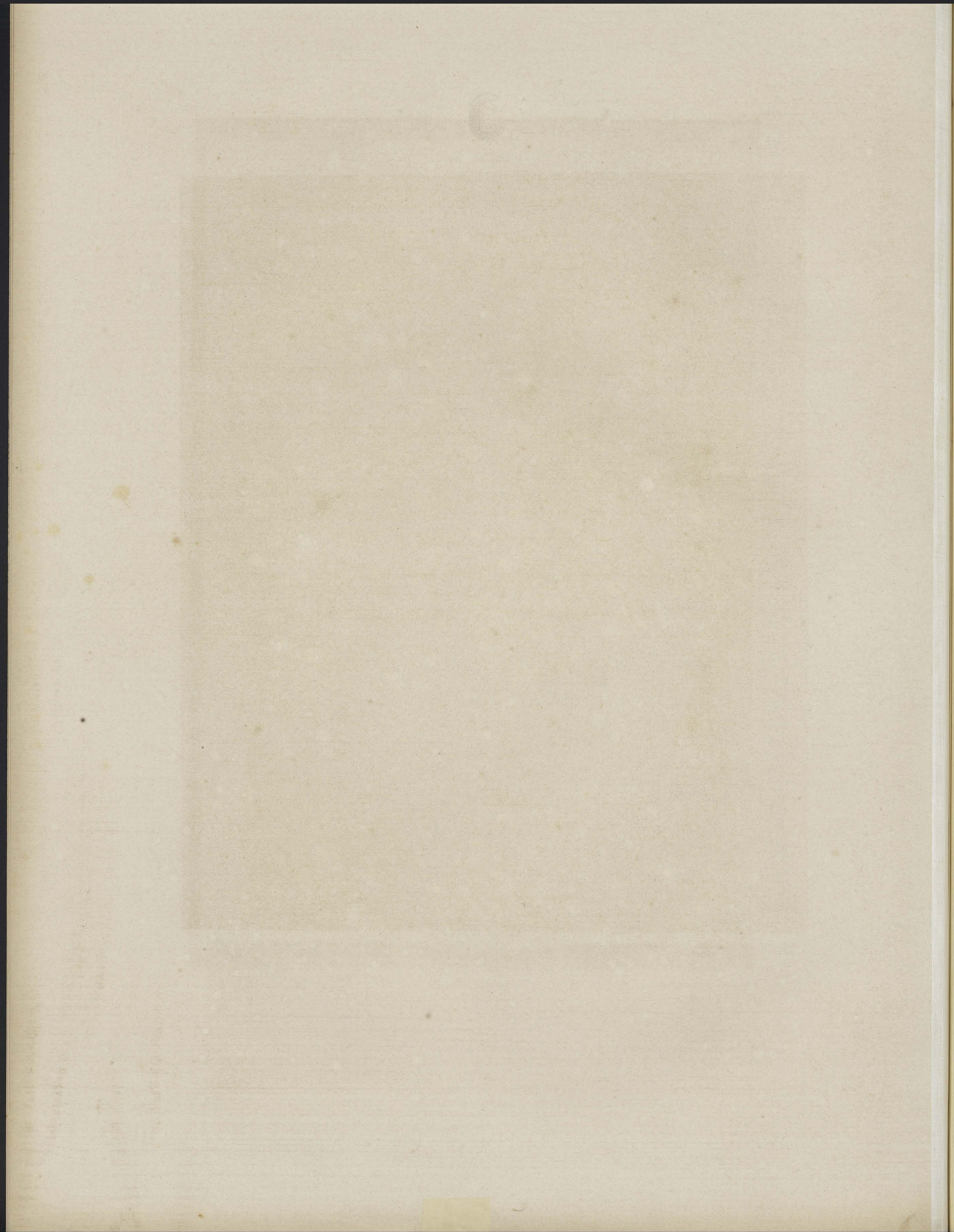



*F.C. Wilson del.*

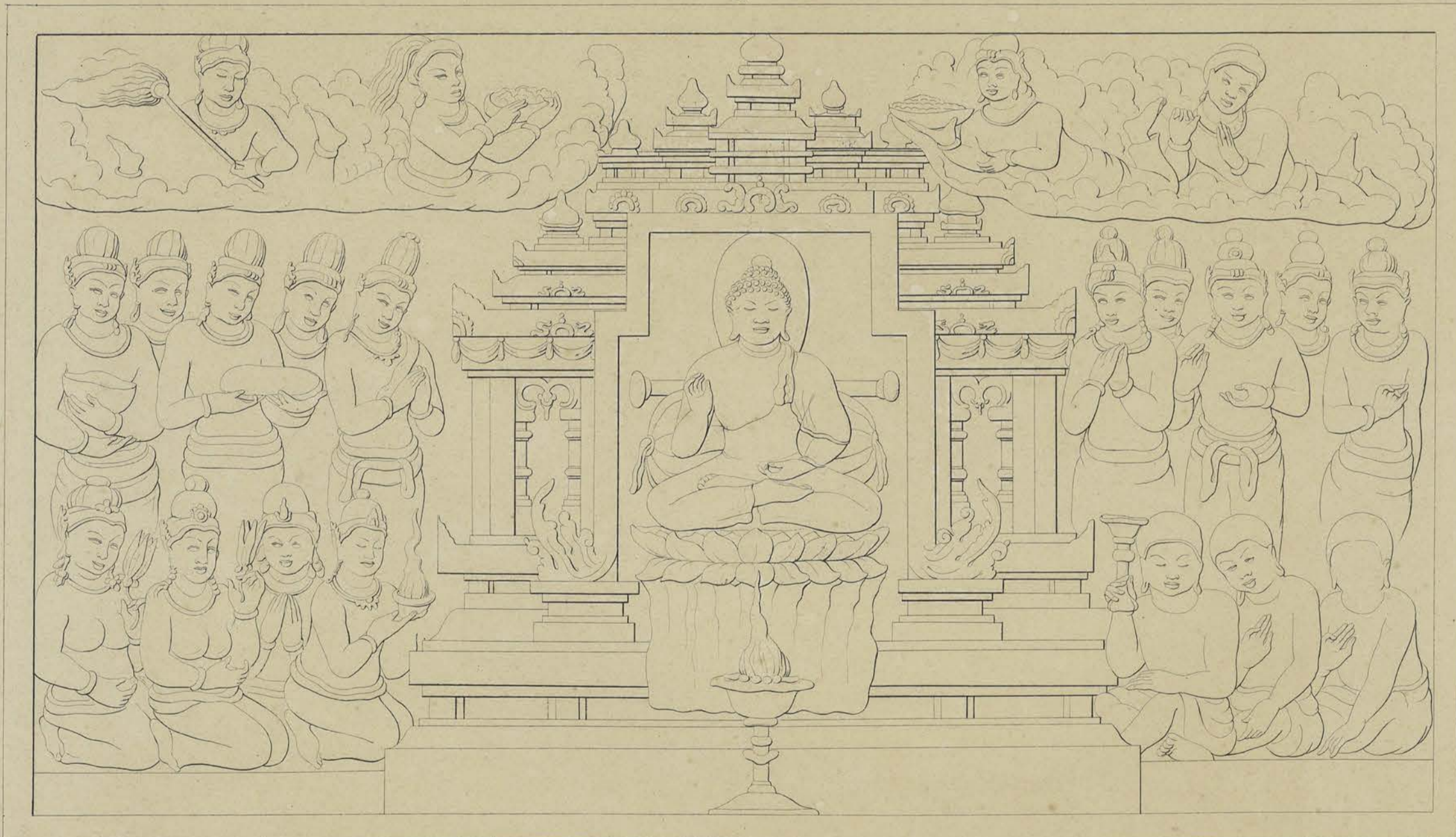

*F.C. Wilson del.*

*Lithographie C.W. Meisinger.*

Achterwand van den derden omgang.

Paroi postérieure de la troisième galerie.

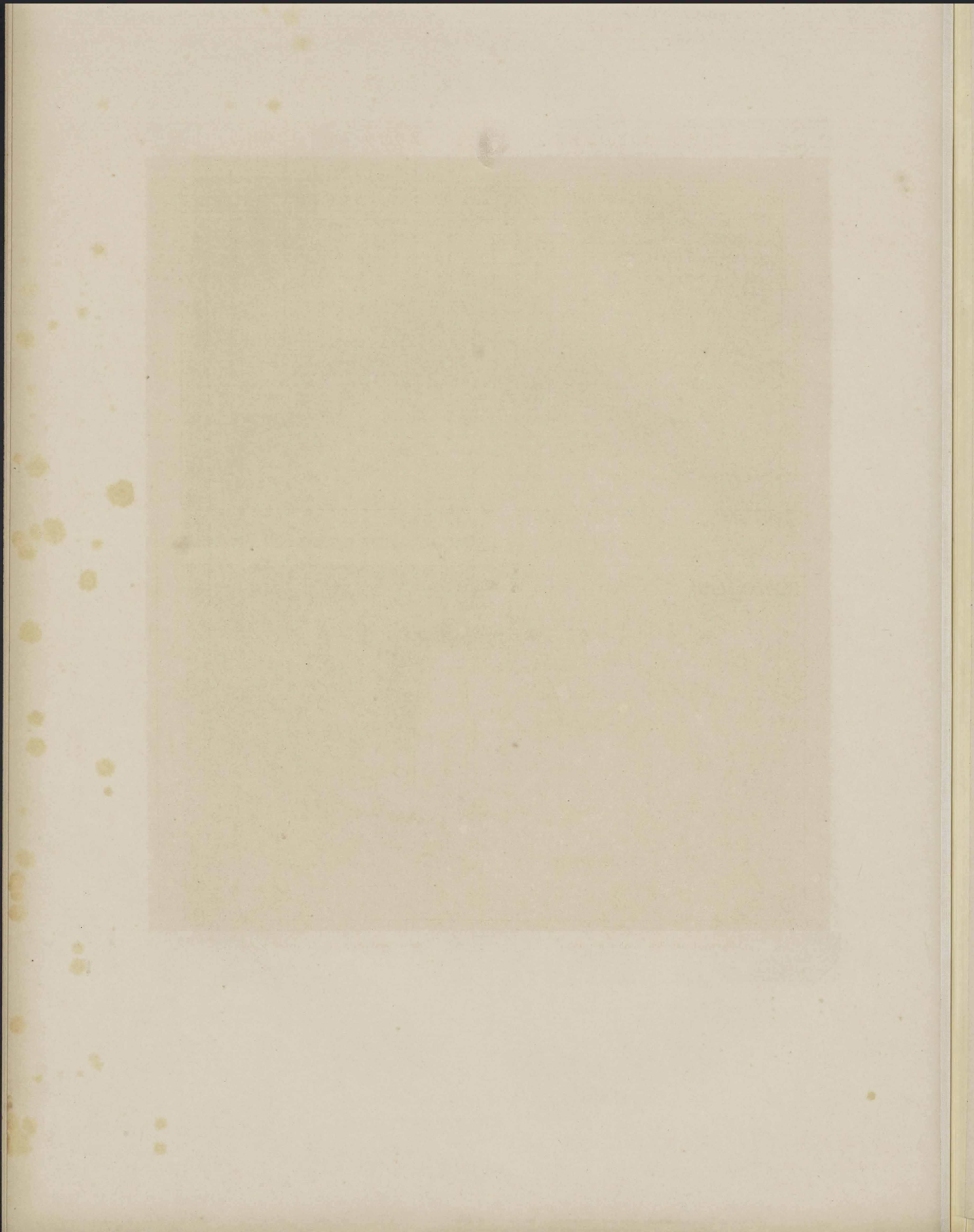



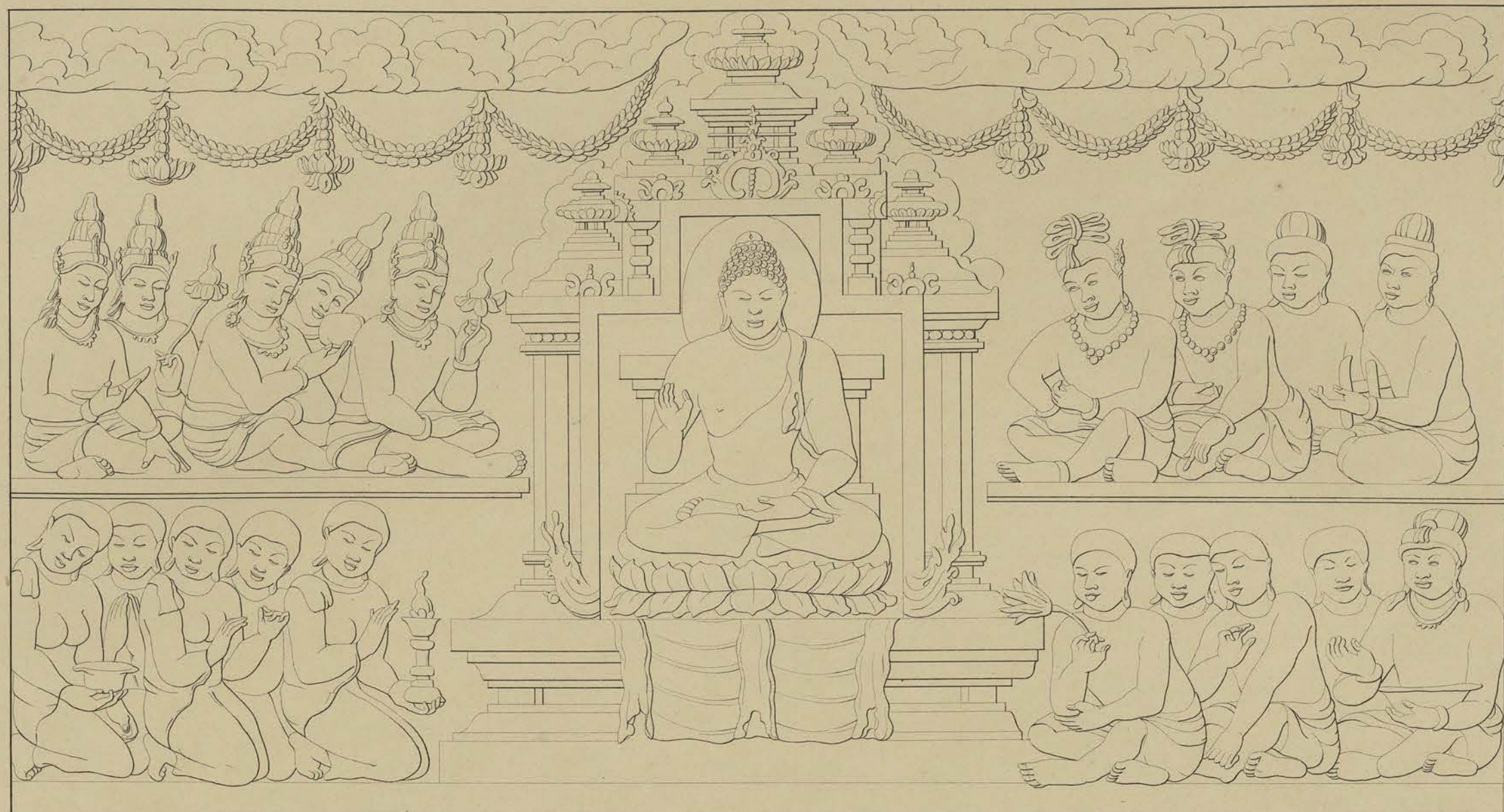

*E.C. Wilson del.*

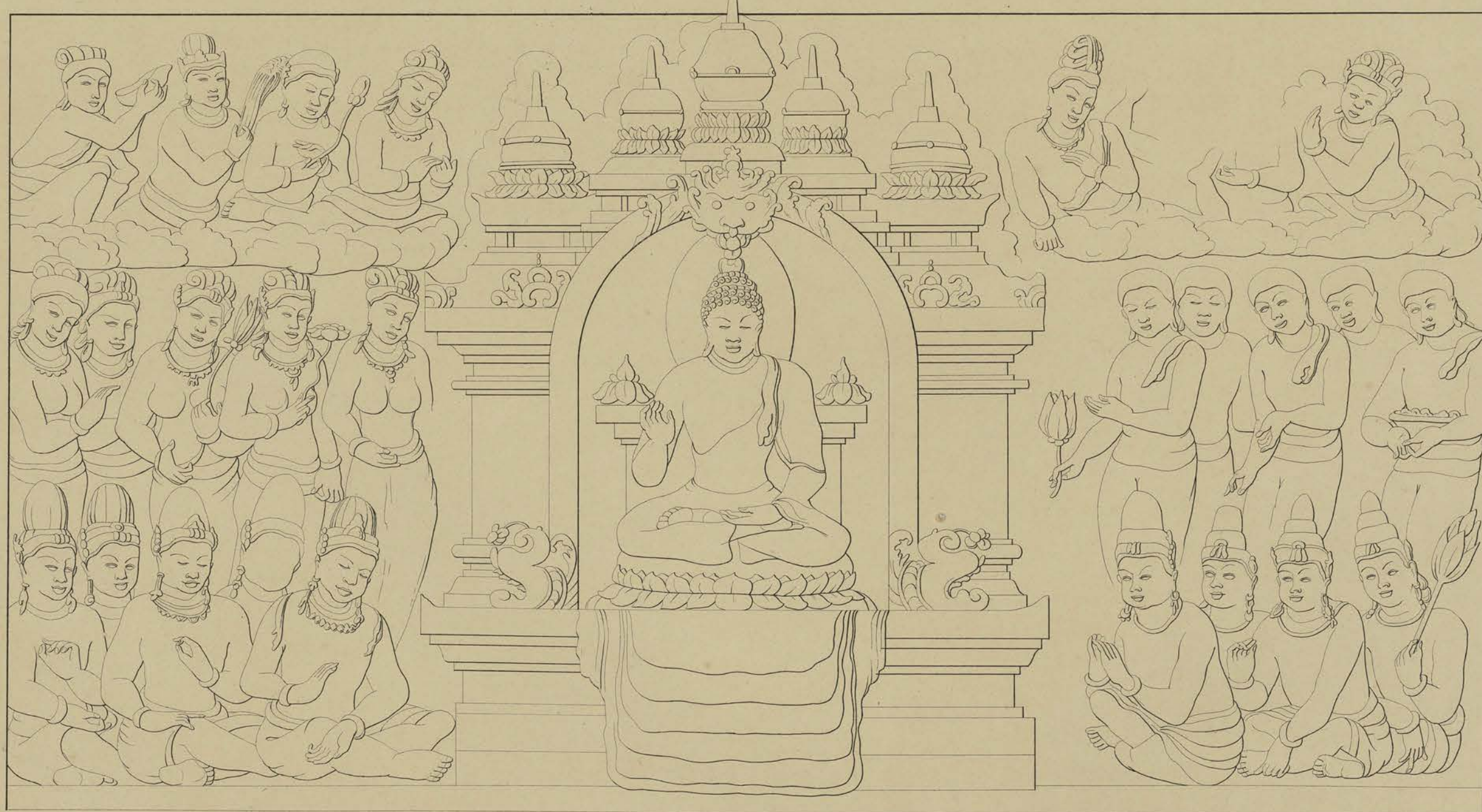

*E.C. Wilson del.*

*Lithographie C.W. Meisinger.*

Achterwand van den derden omgang.

Paroi postérieure de la troisième galerie.

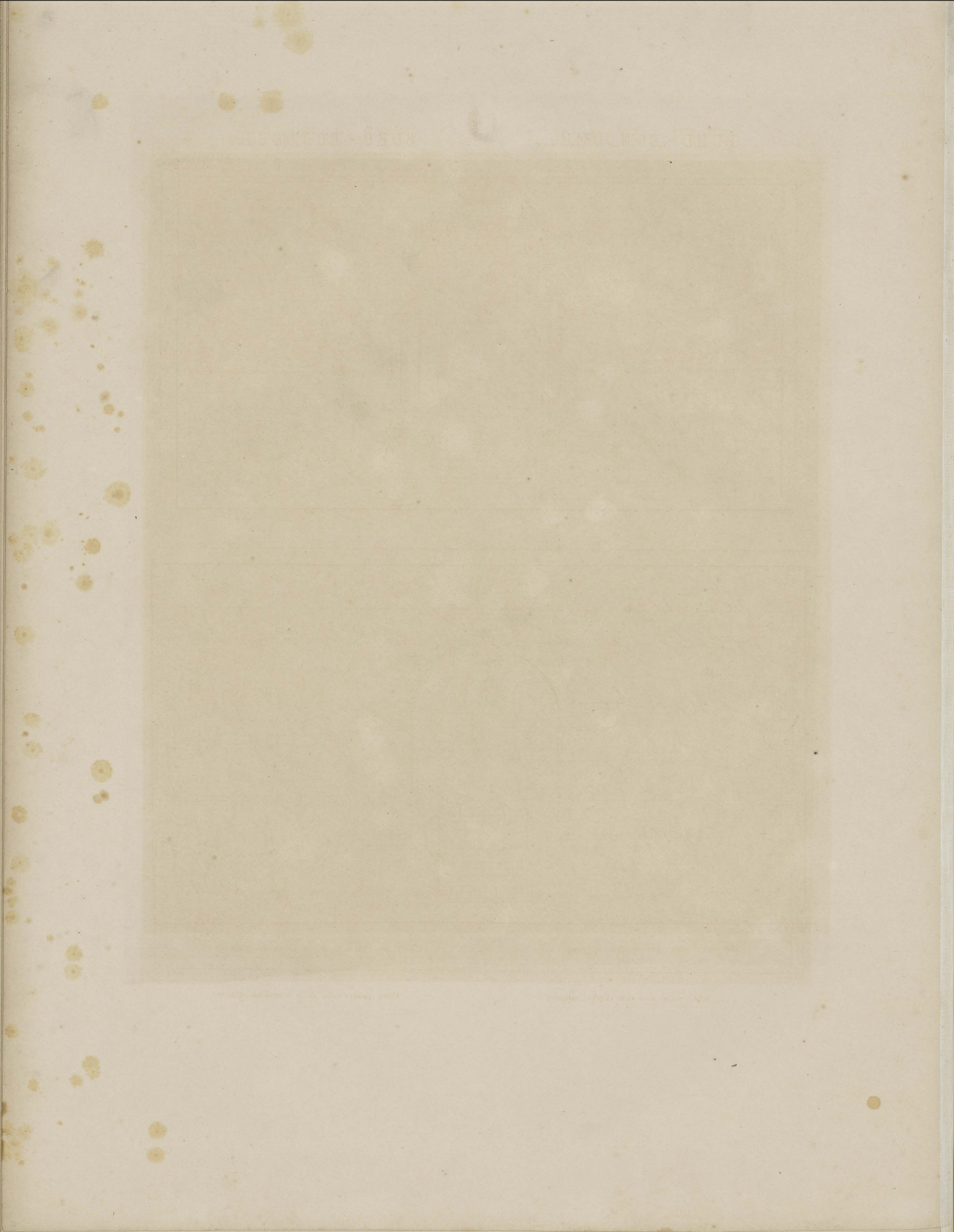

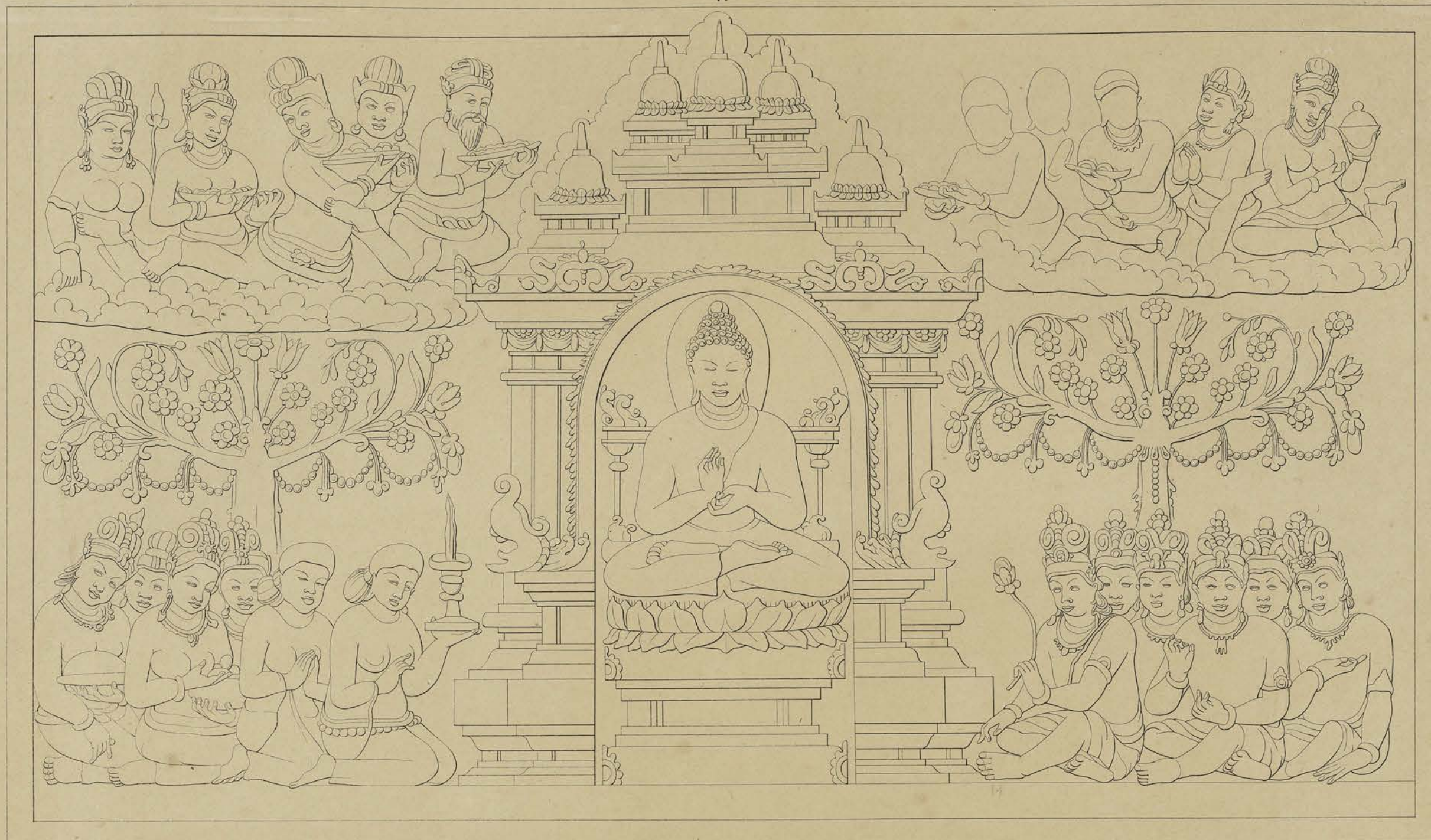

*FC. Walcott del.*

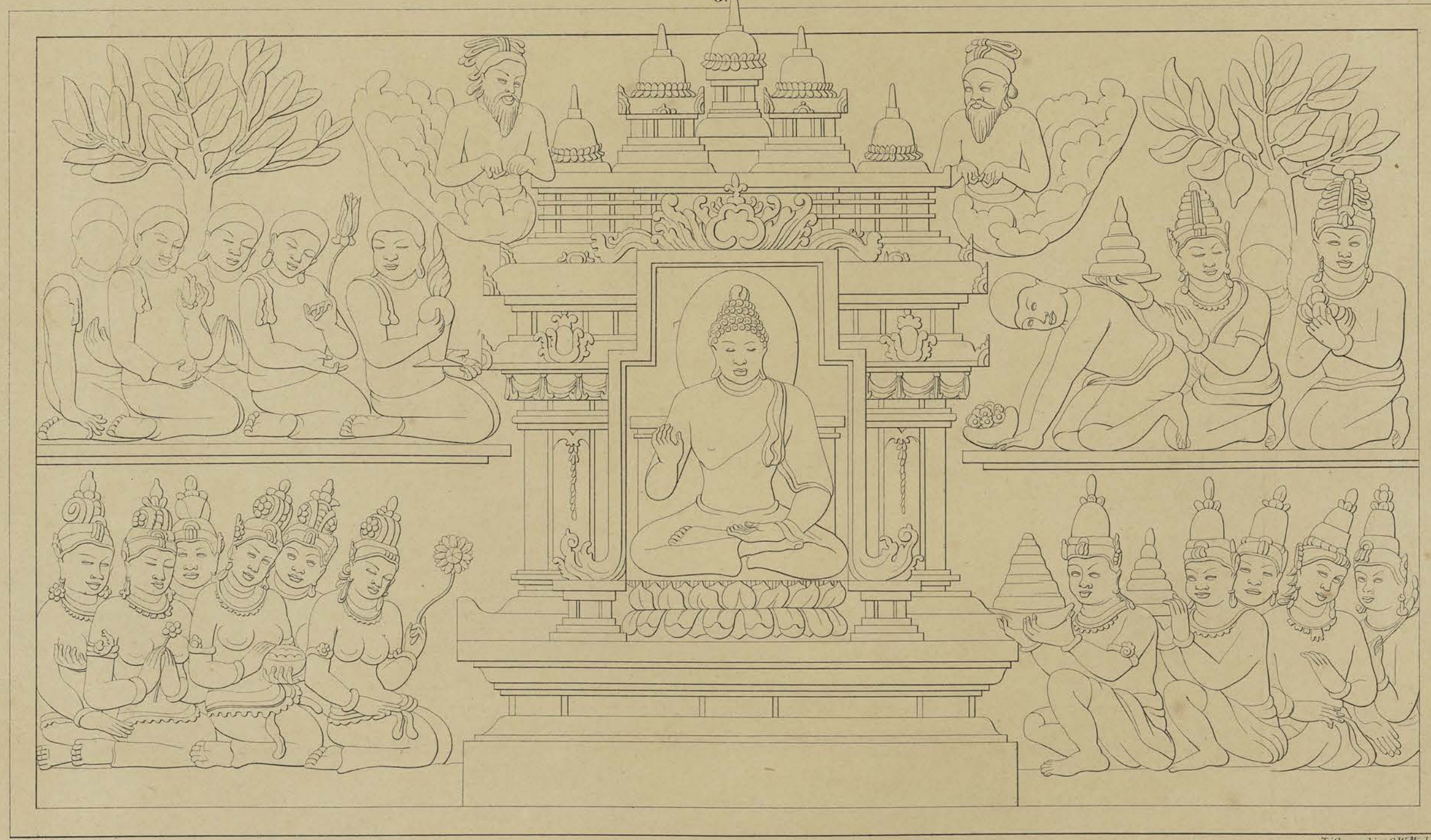

*FC. Wilson del.*

*Lithographie C.W. Meling.*

Achterwand van den derden omgang.

Paroi postérieure de la troisième galerie.

NOVO-FRONTINA 1874



PROJEKTION DER ERDE AUF EINEN KUGELFLÄCHENSTÜCK



9.

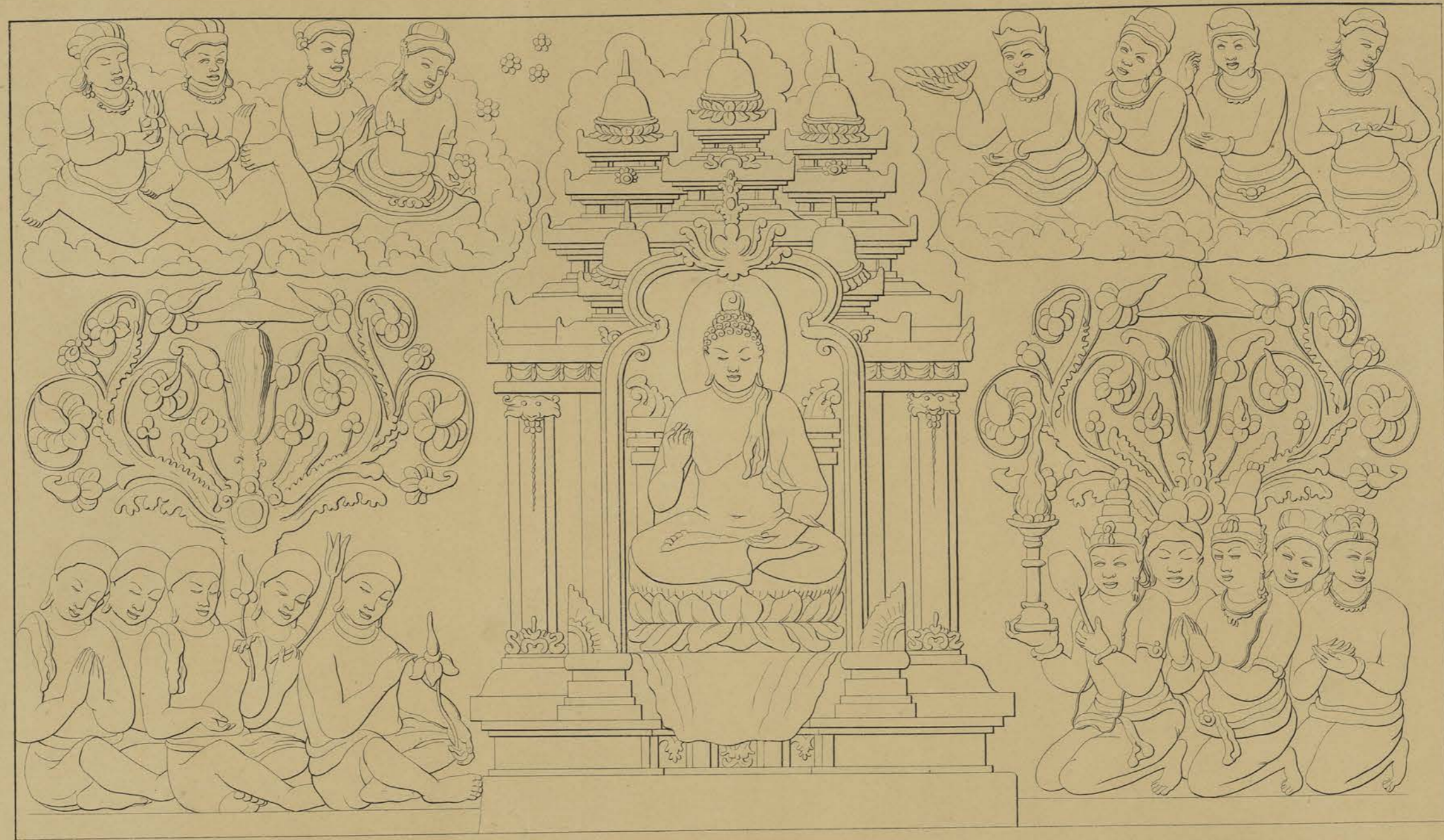

*F.C. Wilson del.*

10.



*F.C. Wilson del.*

*Lithographie C.W. Meisinger*

Achterwand van den derden omgang.

Paroi postérieure de la troisième galerie.

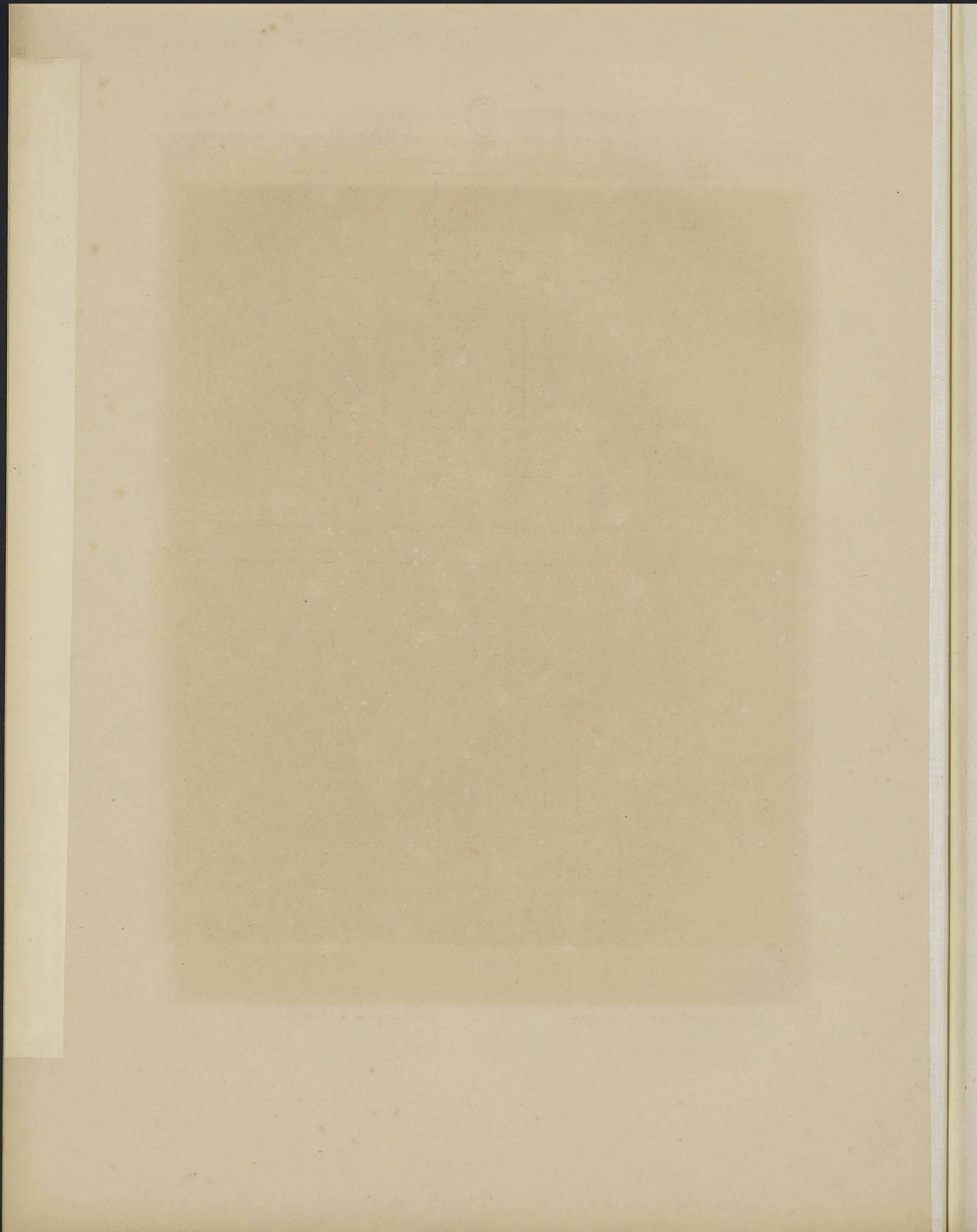

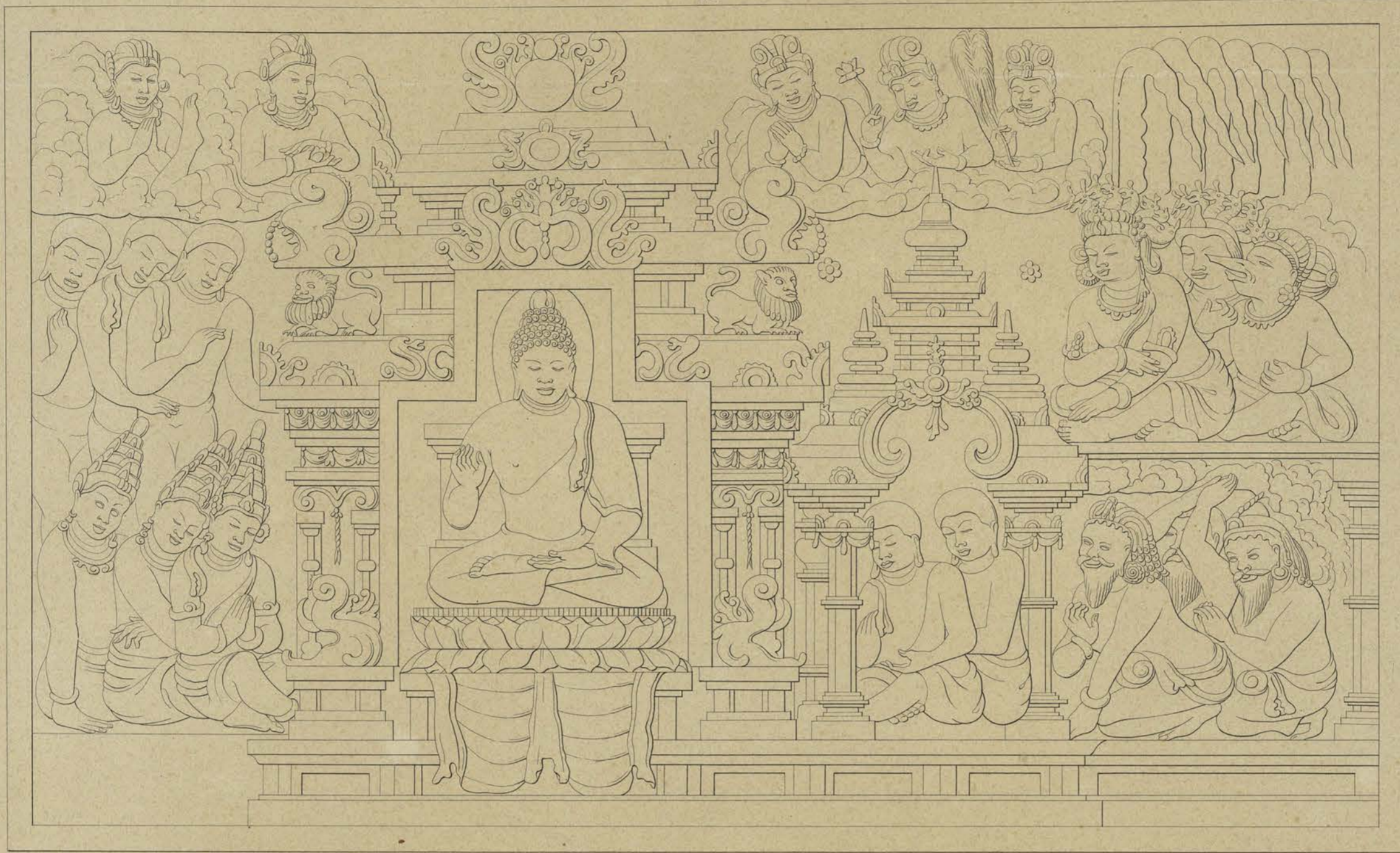

F. Chéron del.

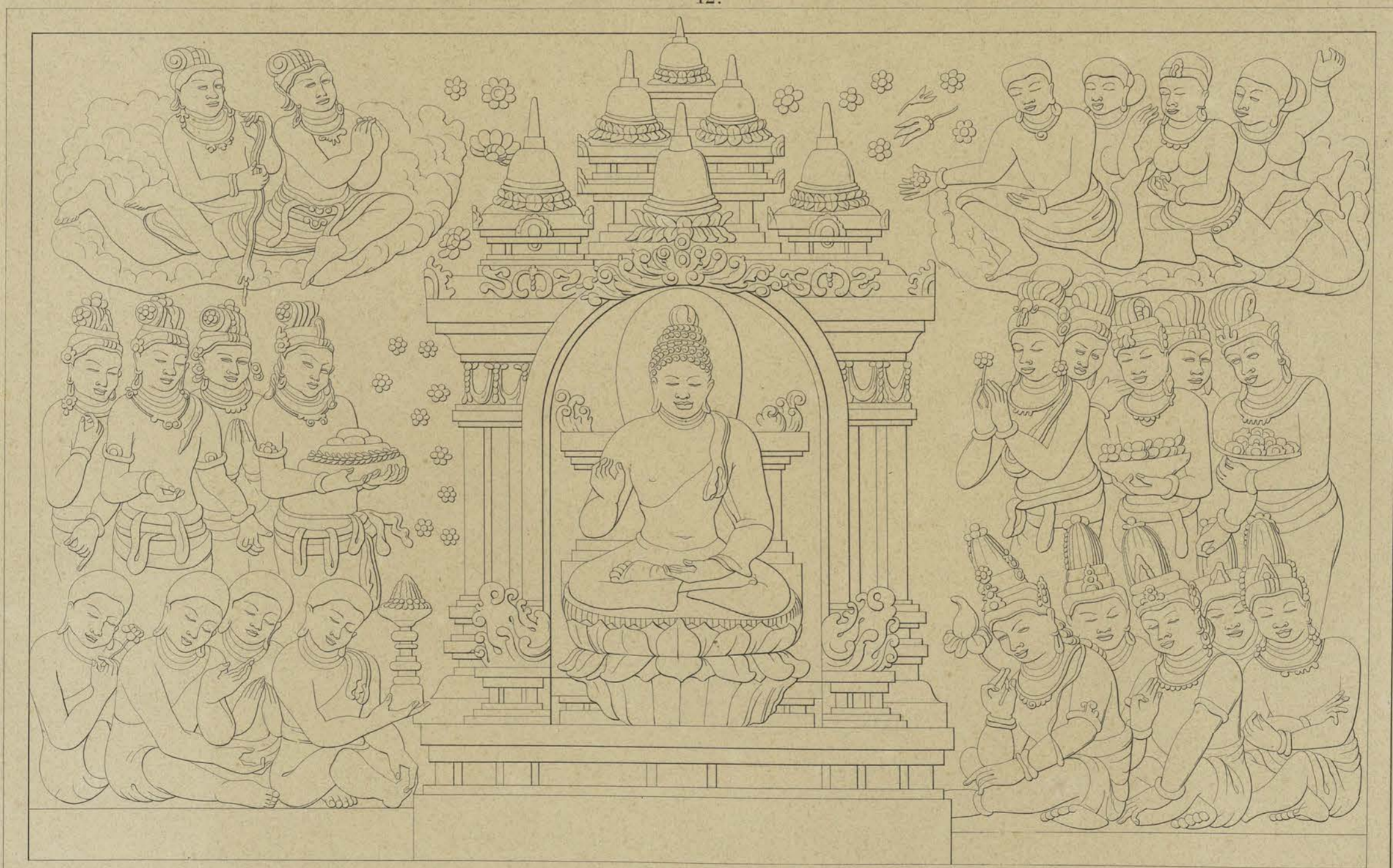

F. Wilson del.

Lithographie Ch. Moitte

Achterwand van den derden omgang.

Paroi postérieure de la troisième galerie.





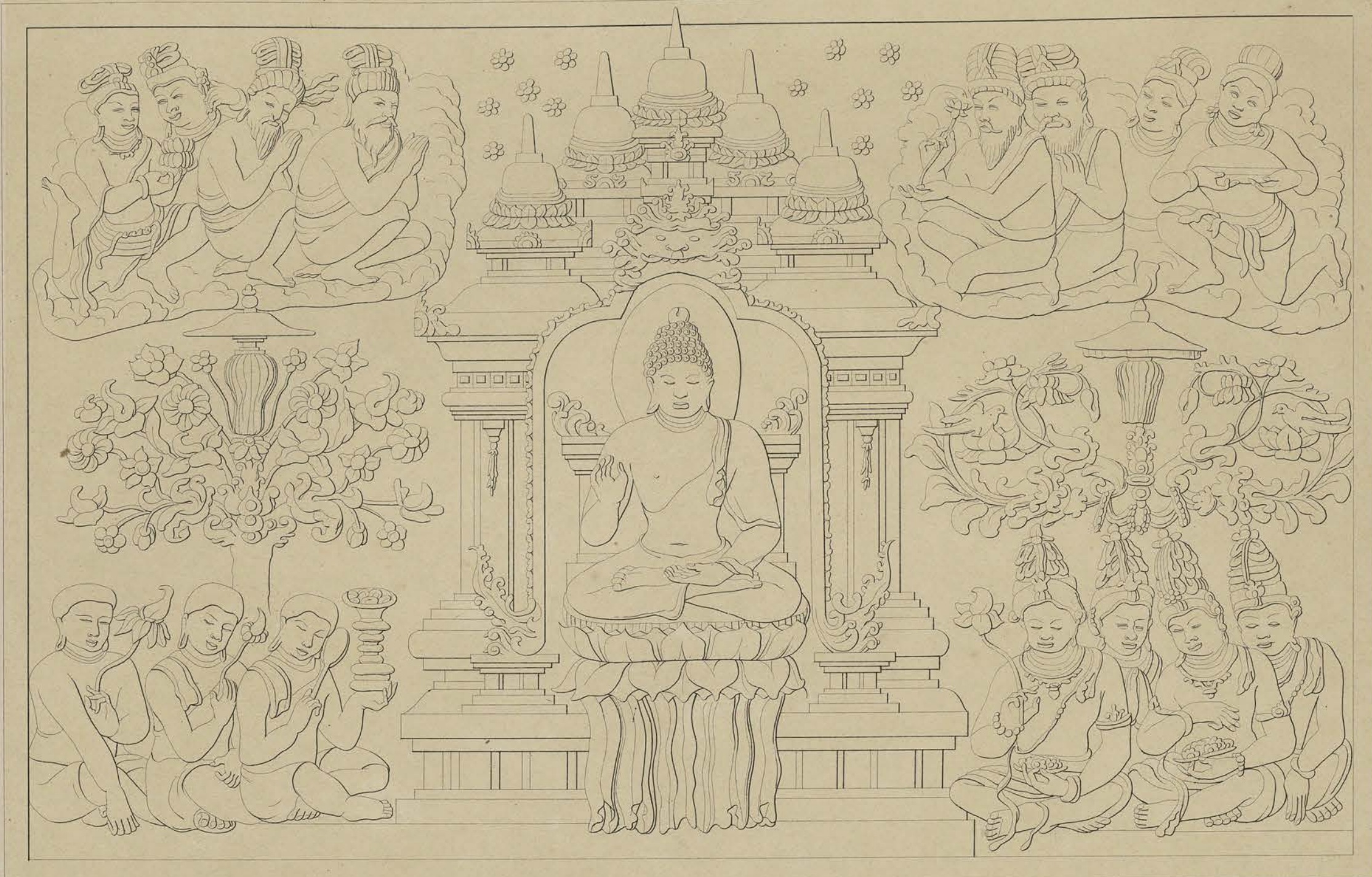

F.C. Wilson del.

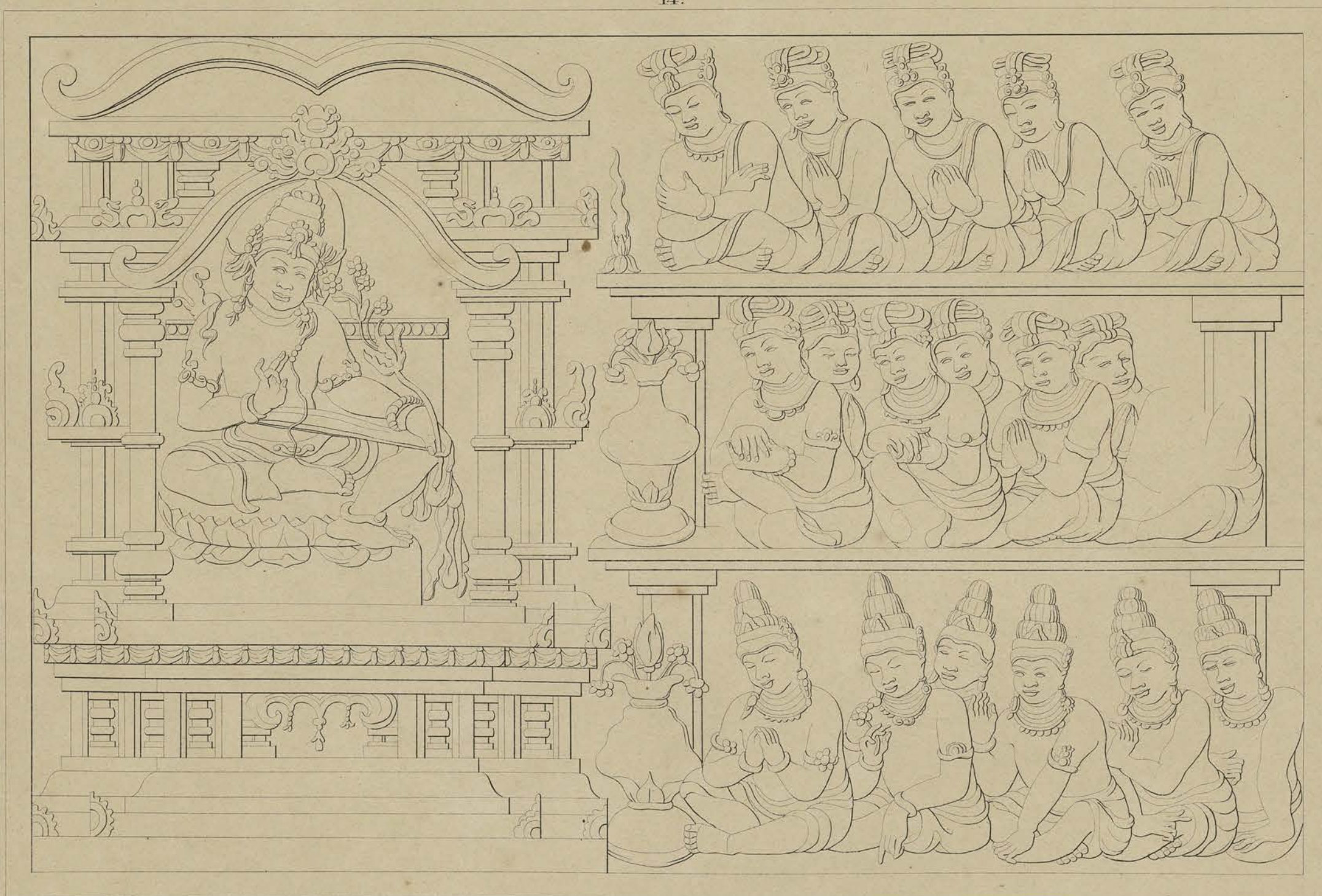

F.C. Wilson del.

Lithographie C.W. Meisinger

Achterwand van den derden omgang.

Paroi postérieure de la troisième galerie.

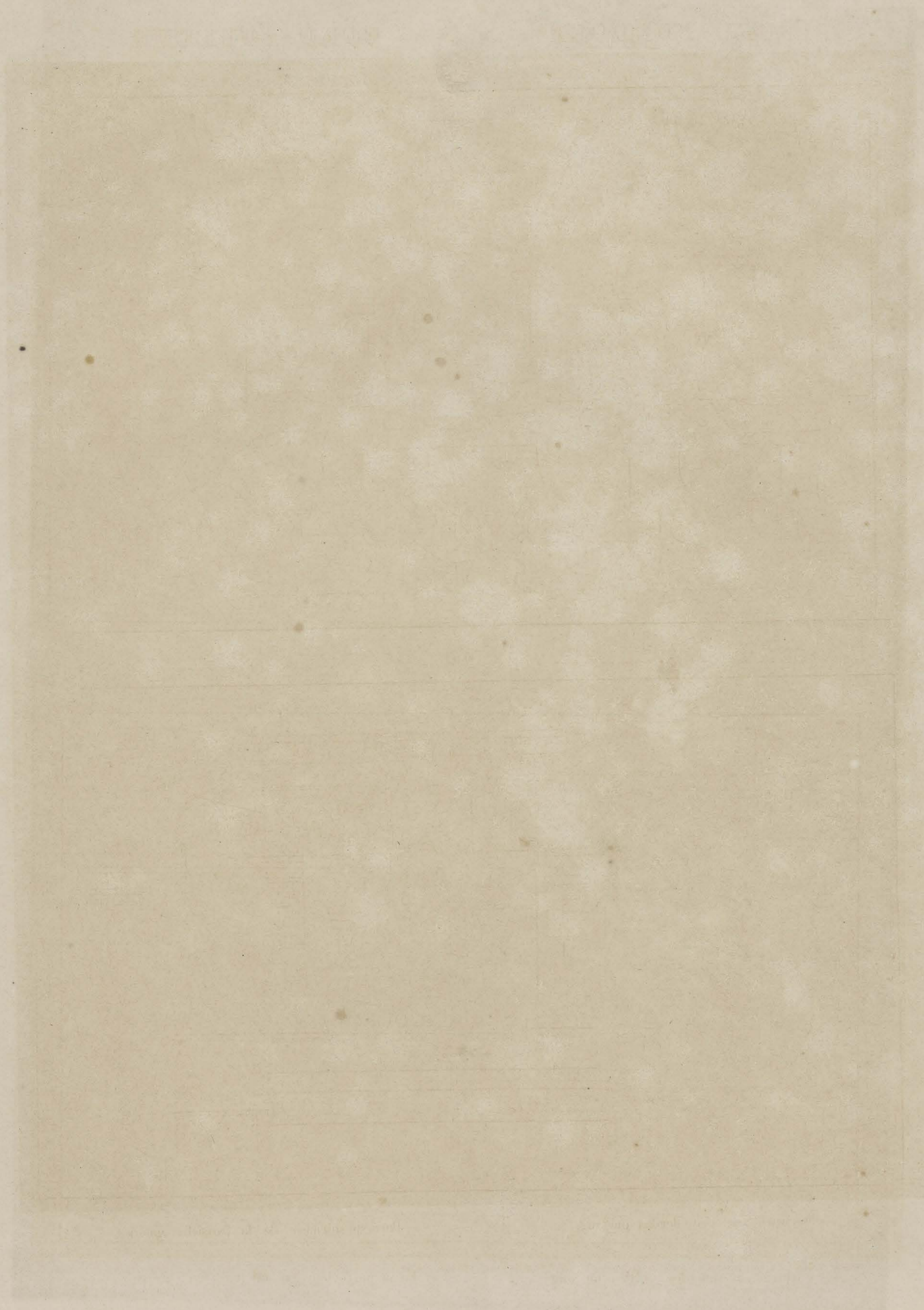

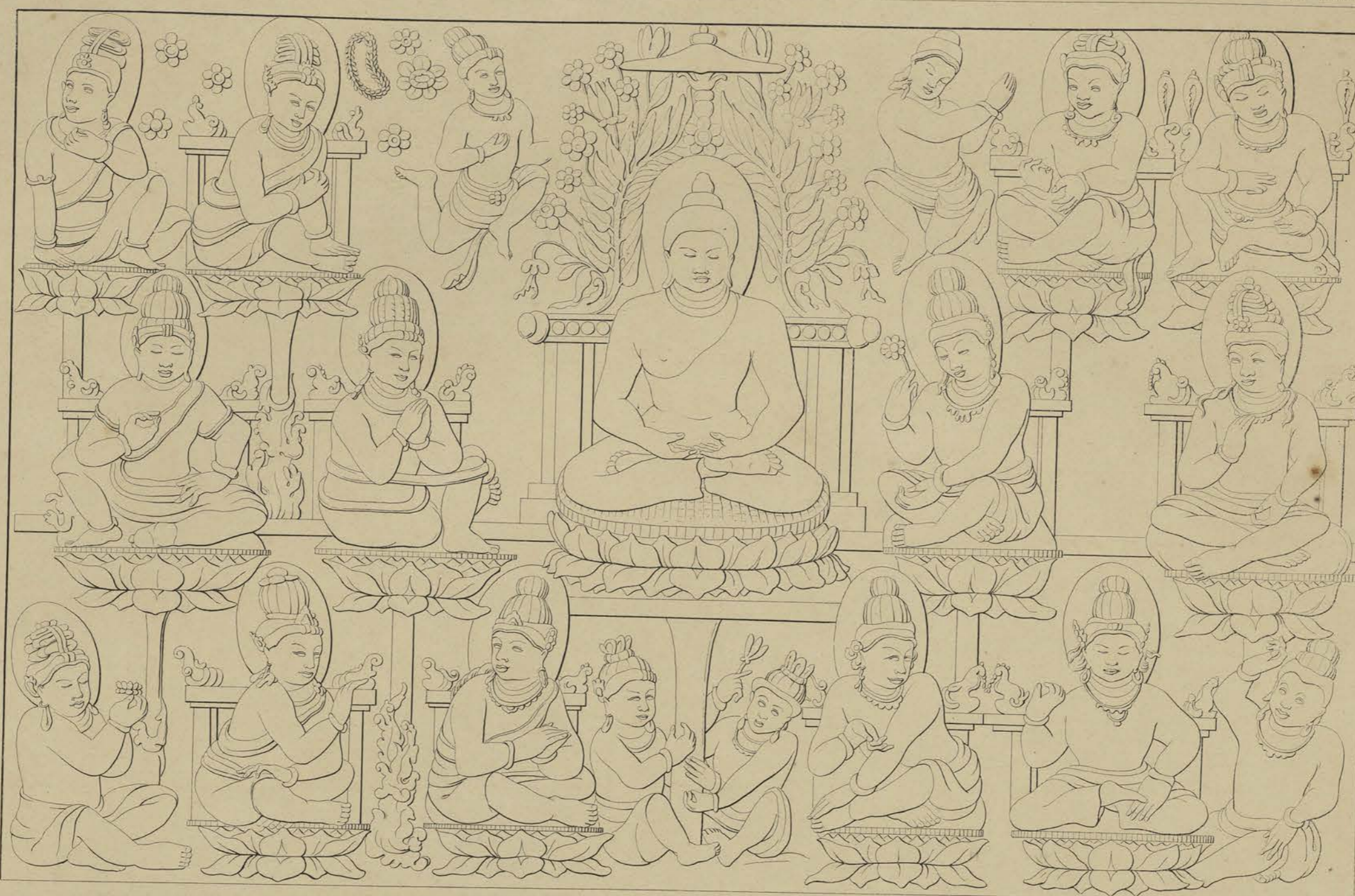

*E.C. Wilson del.*

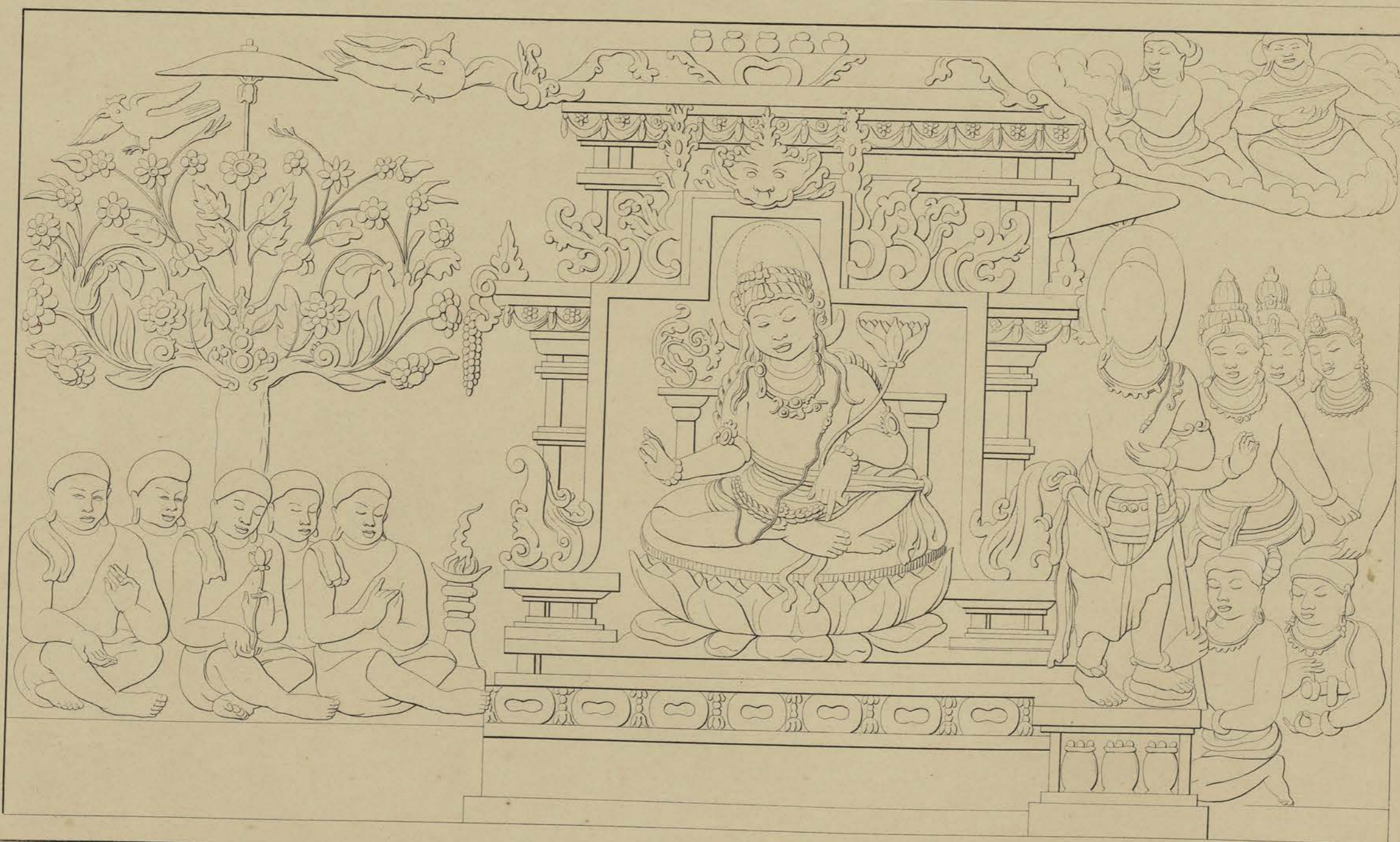

*E.C. Wilson del.*

*Lithographie E.W. Meling.*

Achterwand van den derden omgang.

Paroi postérieure de la troisième galerie.

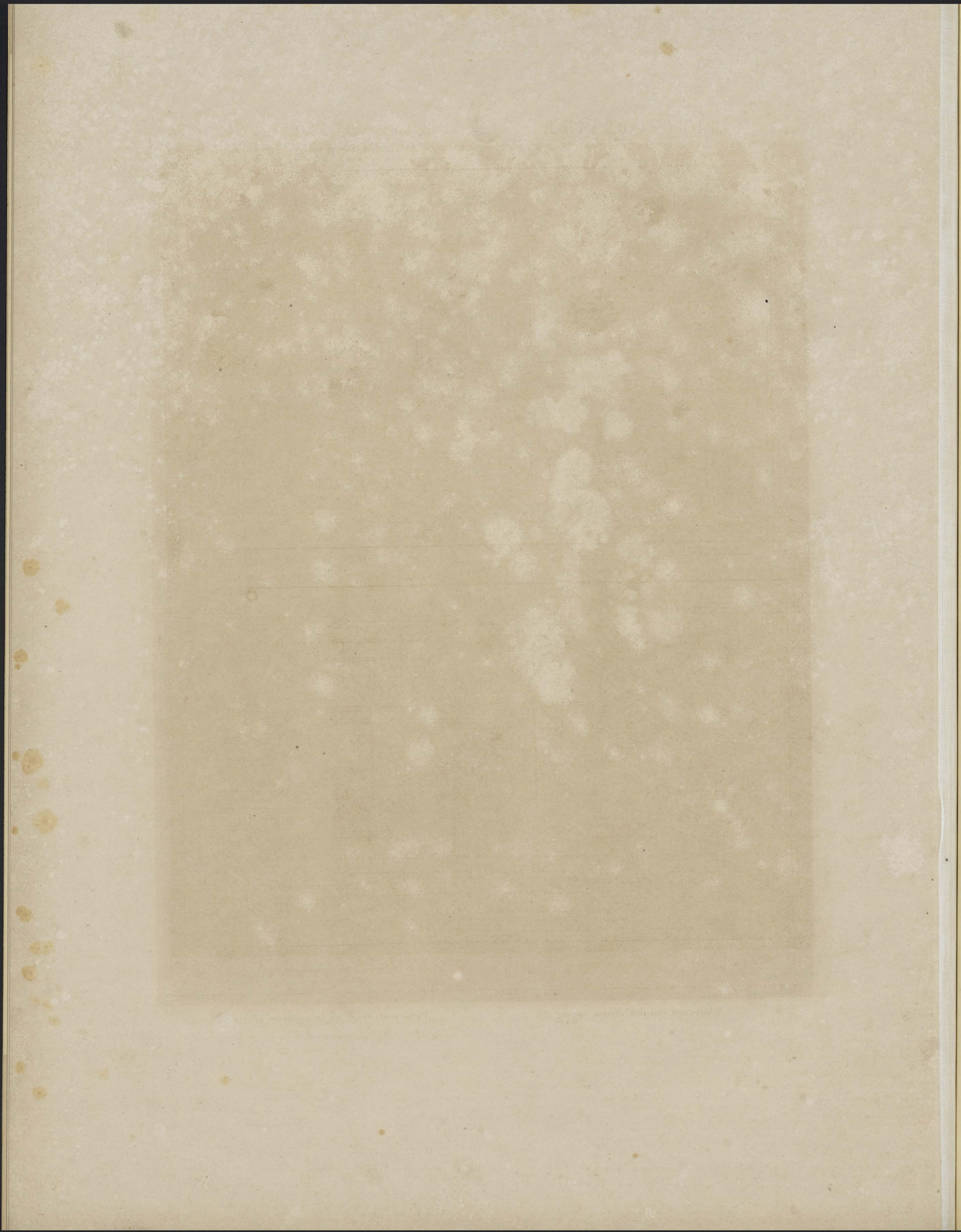

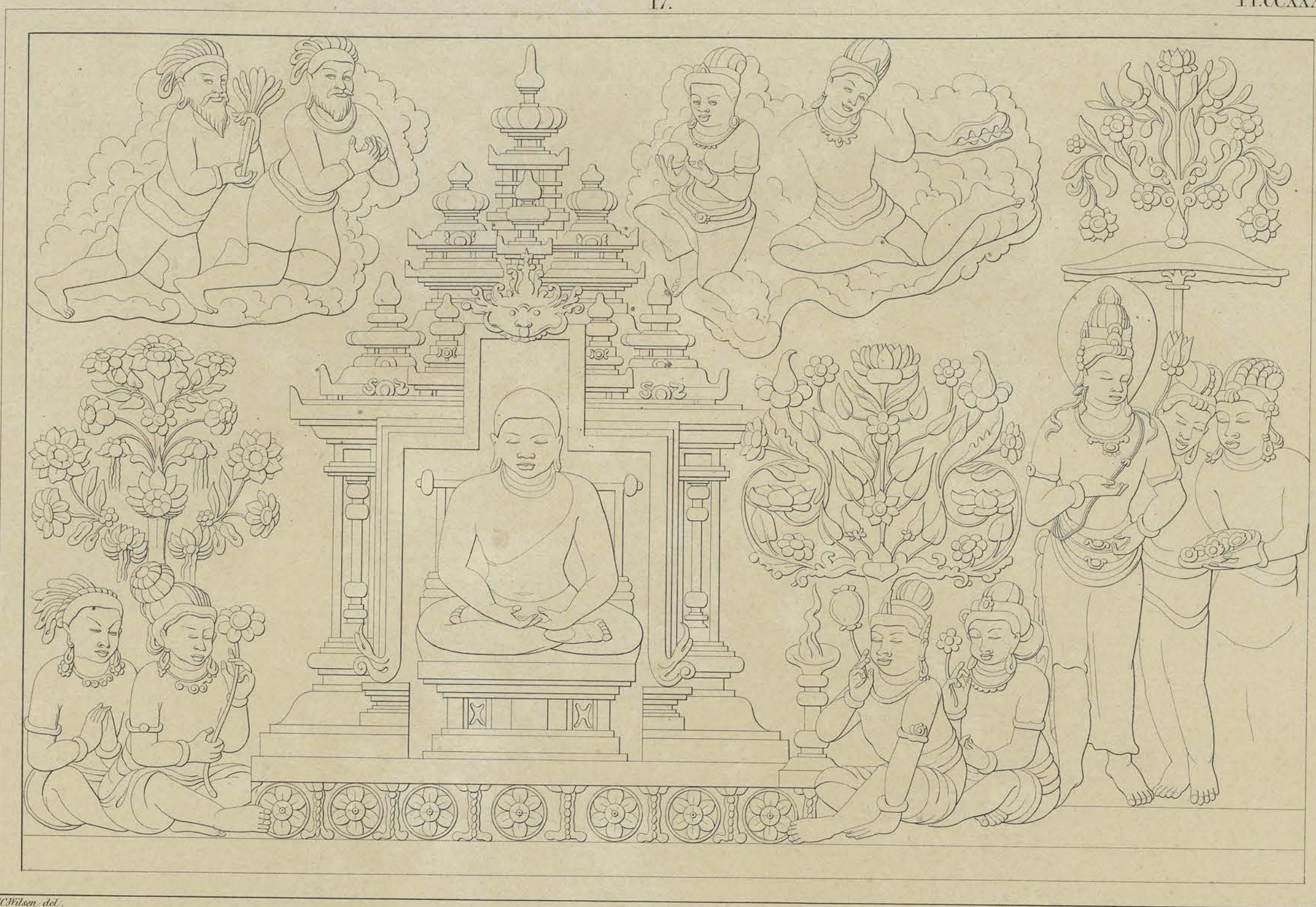

*FCWillems del.*

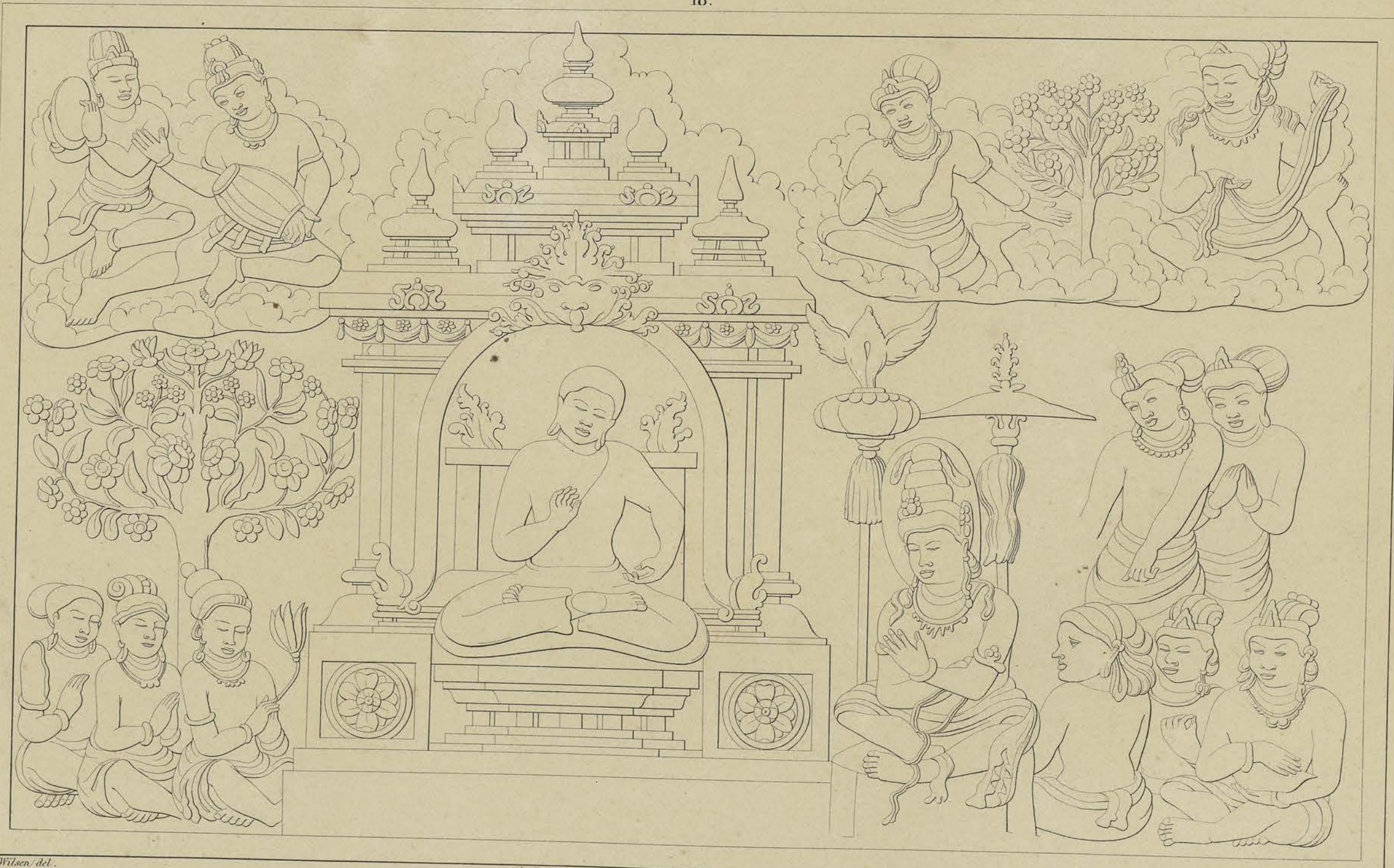

*FCWillems del.*

*Lithographie CH. Moitte.*

Achterwand van den derden omgāng.

Paroi postérieure de la troisième galérie.

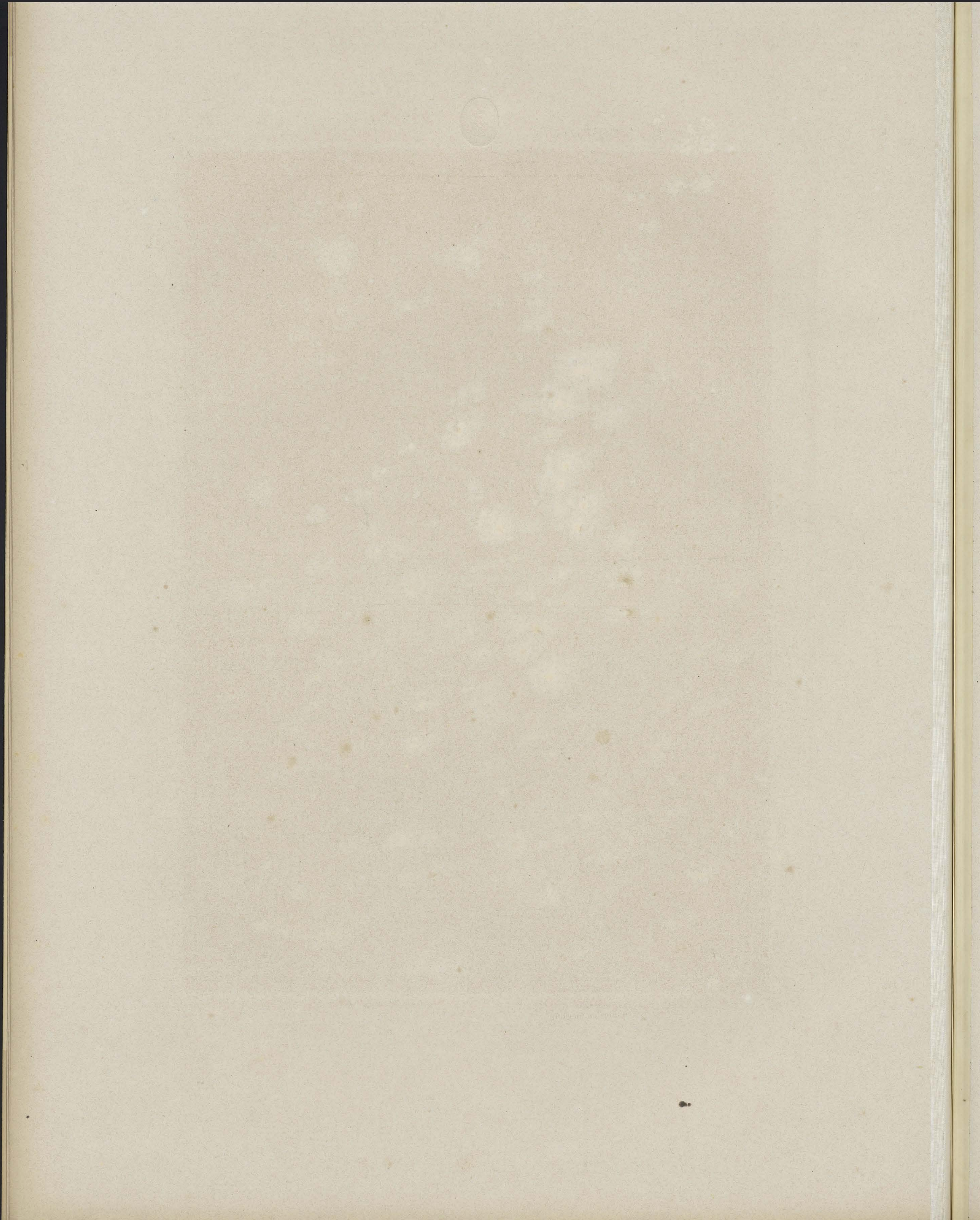

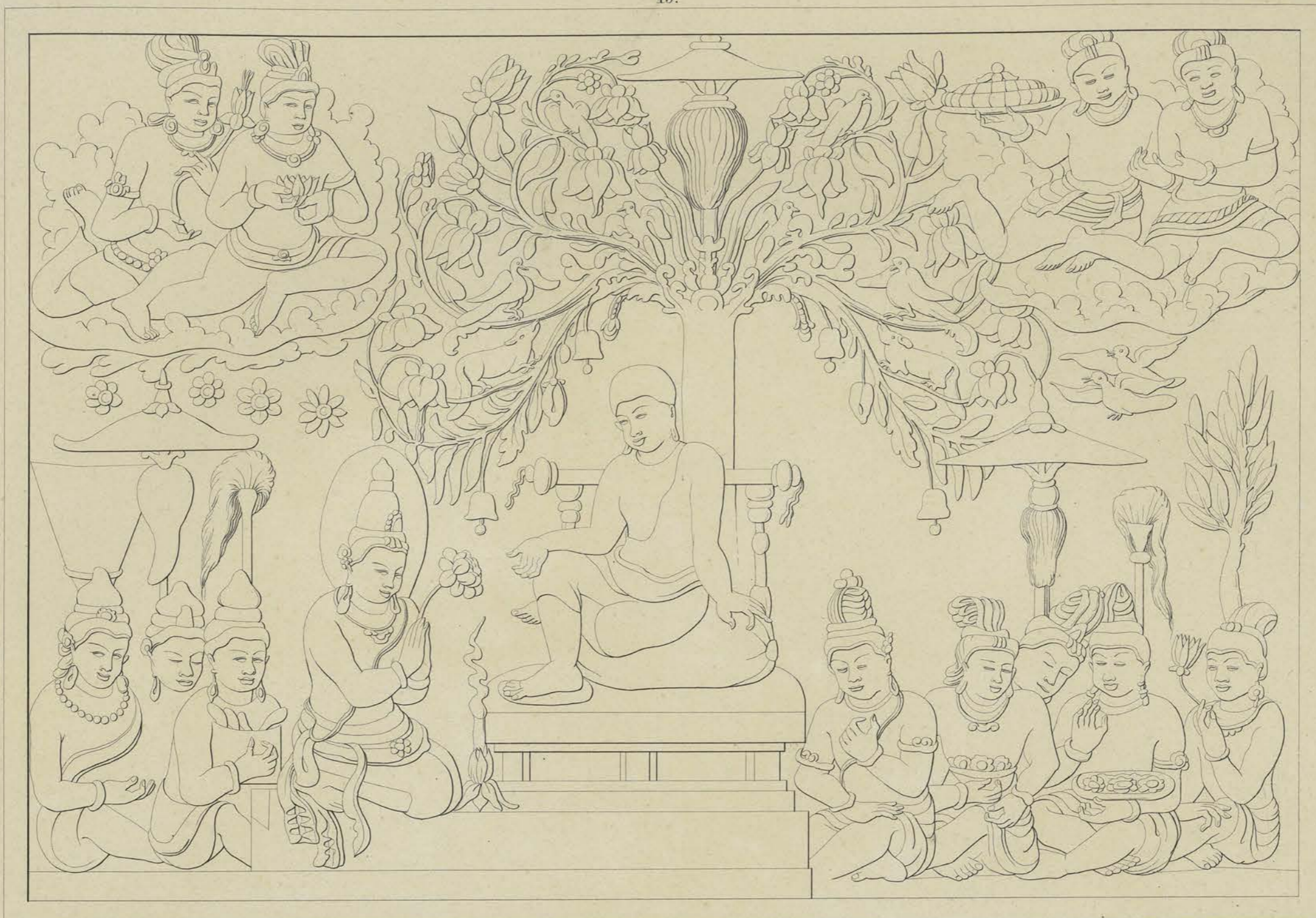

F.C. Wilson del.

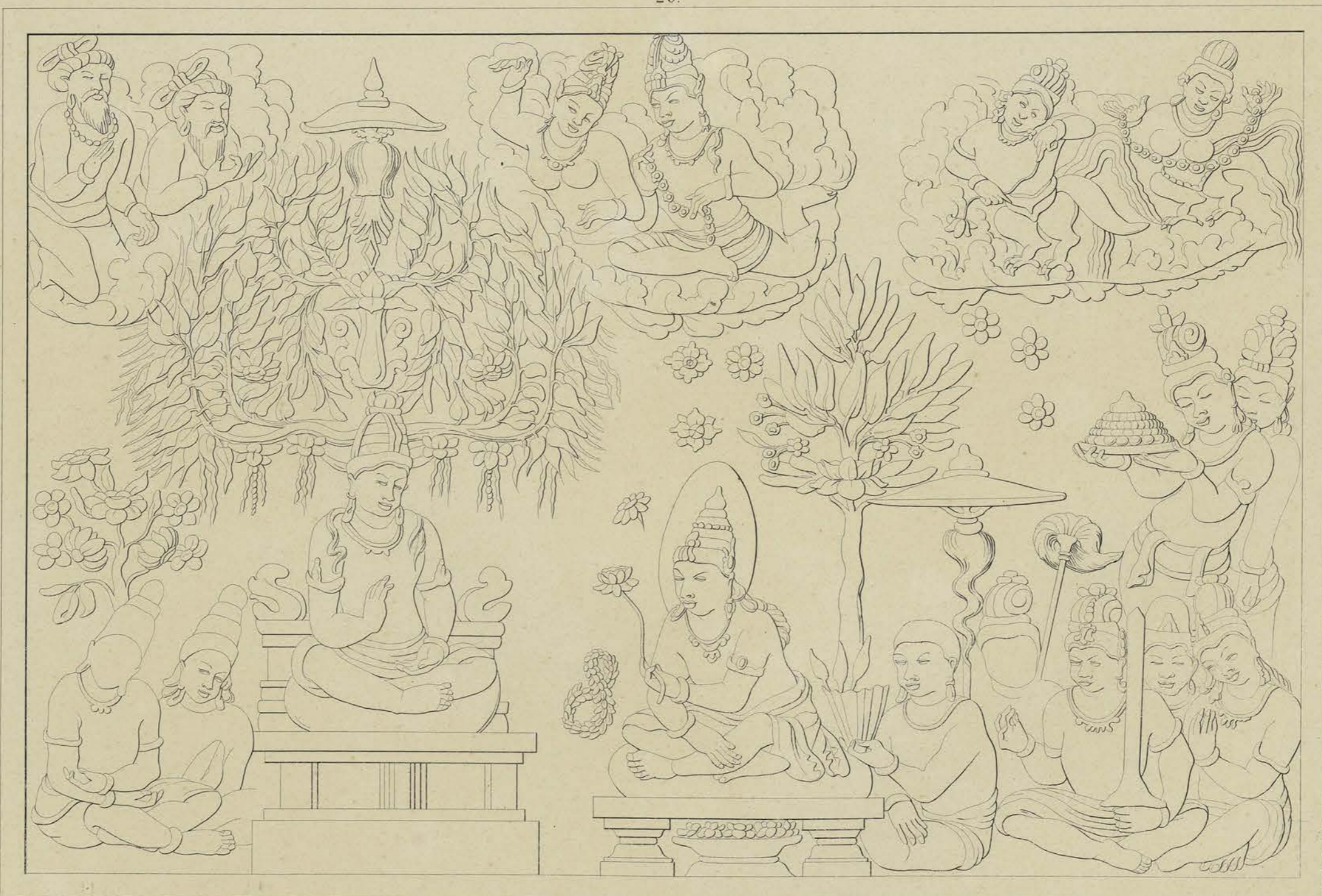

F.C. Wilson del.

Lithographie c. W. Heering

Achterwand van den derden omgang.

Paroi postérieure de la troisième galerie.

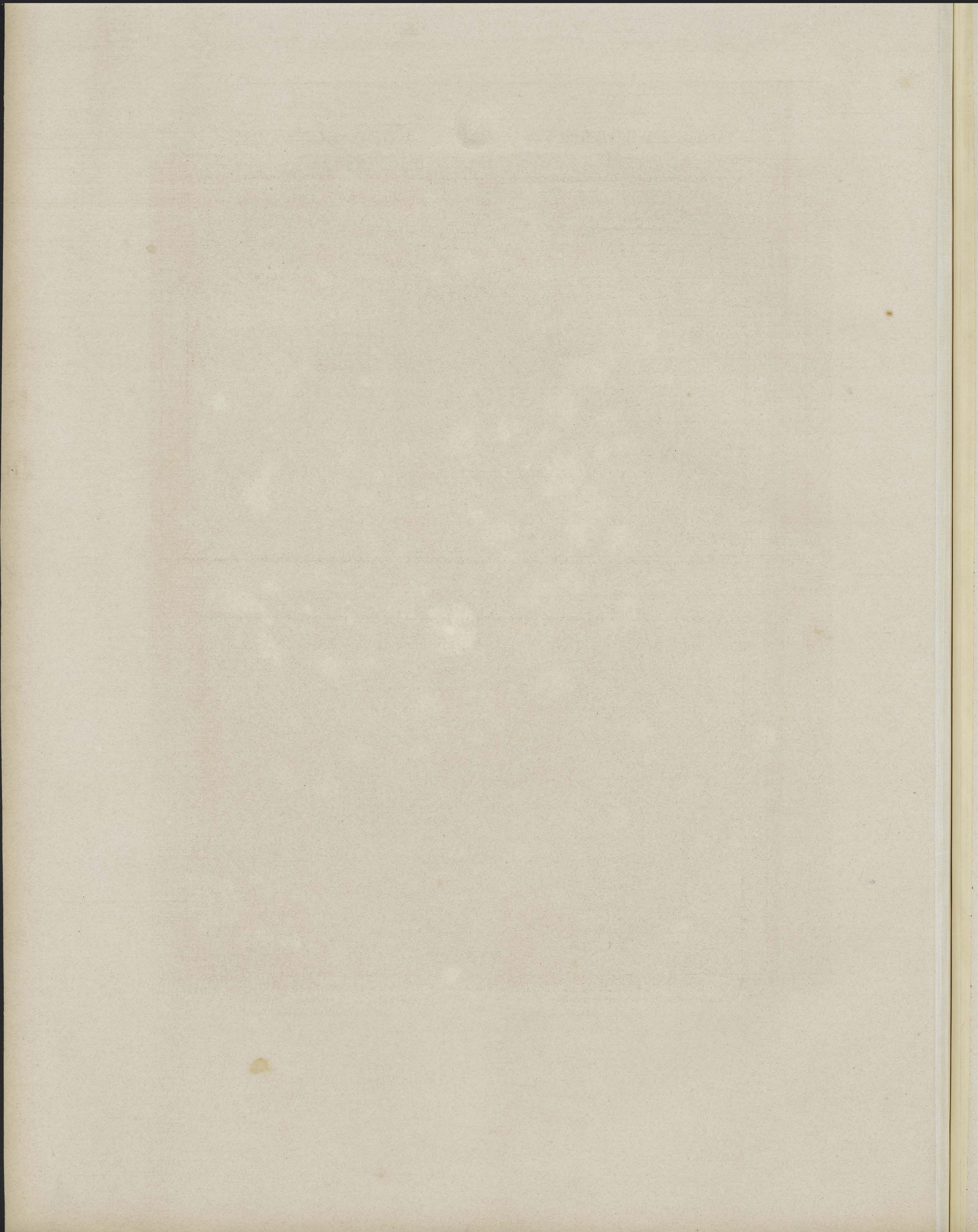



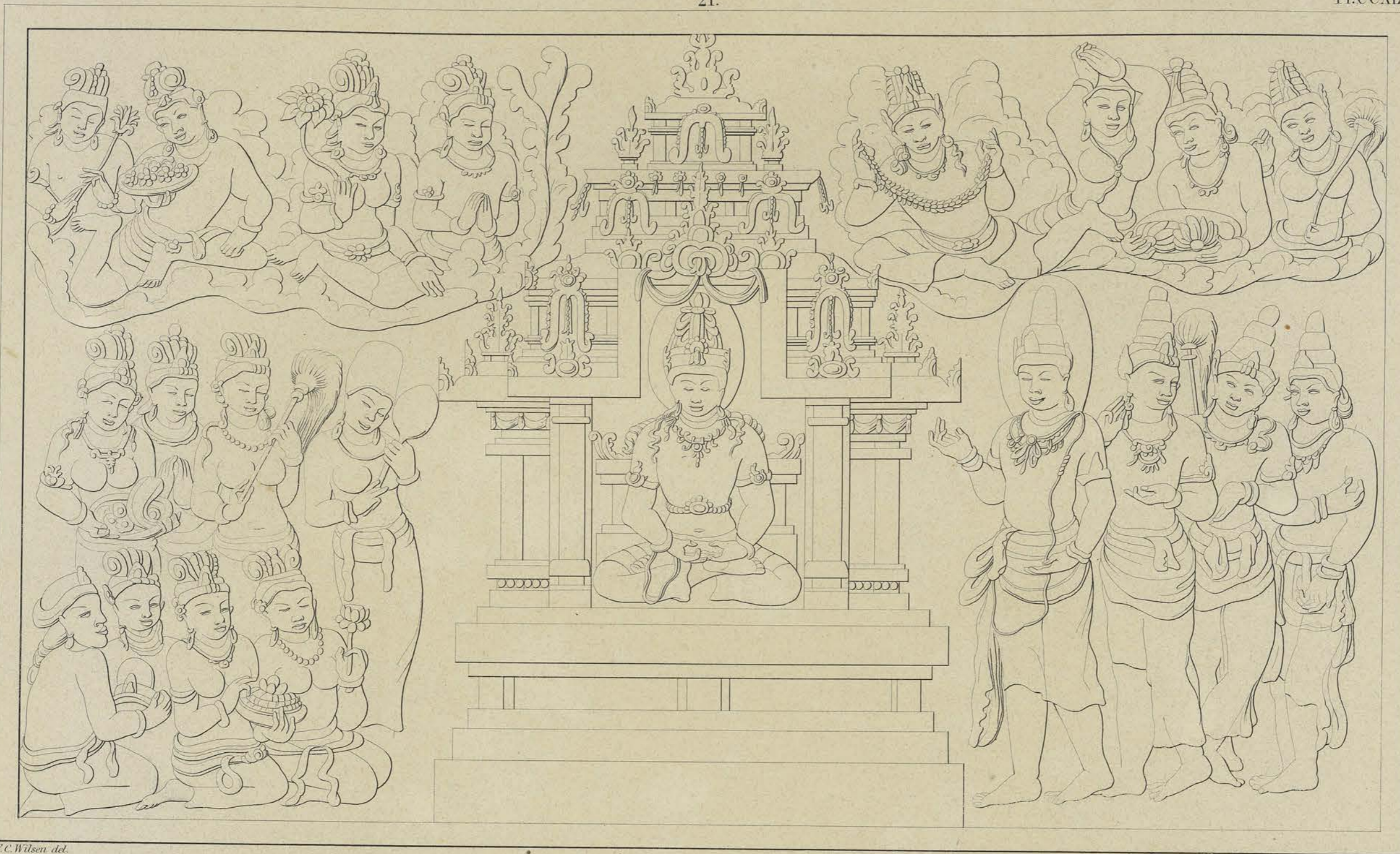

F.C. Wilson del.

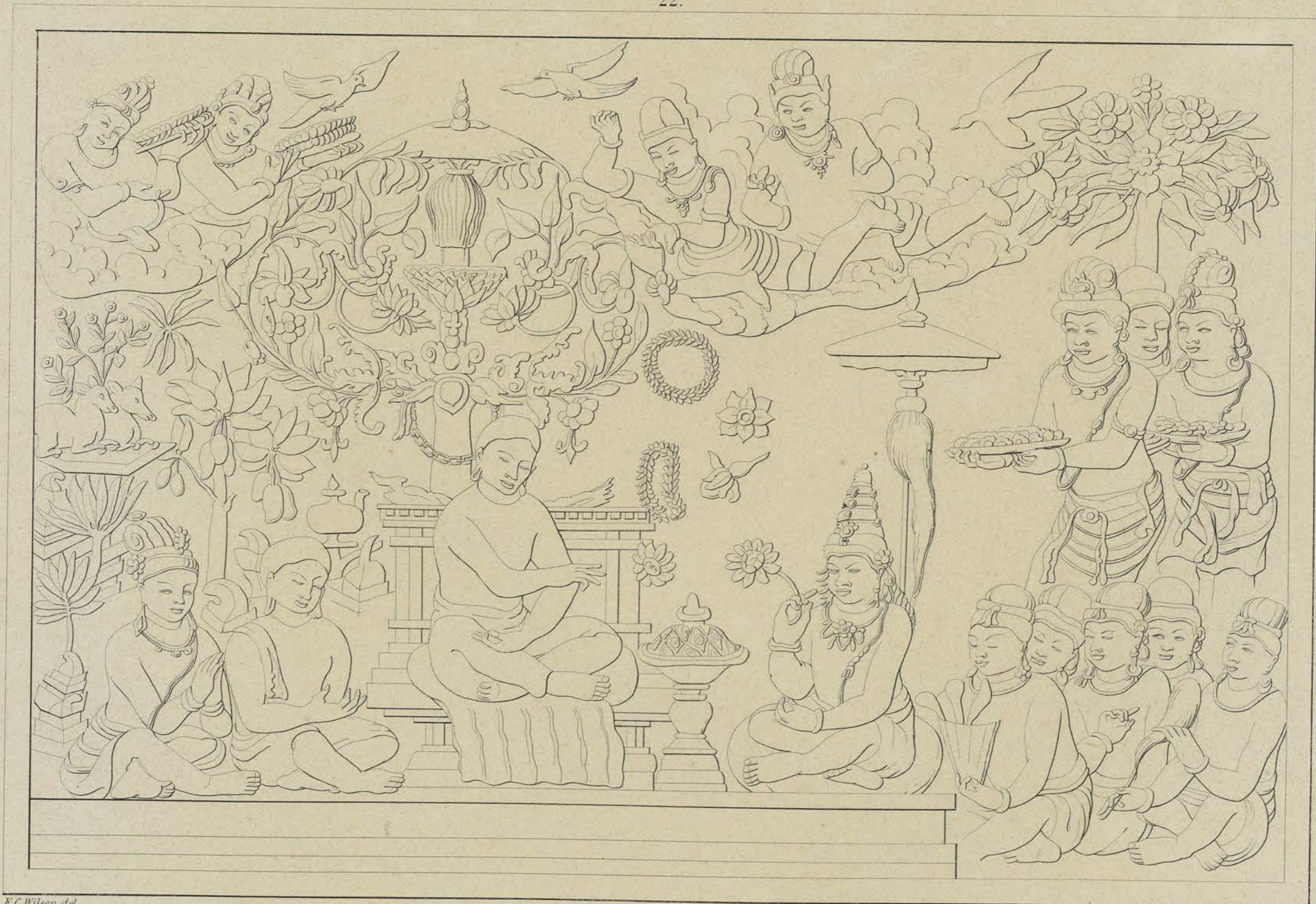

F.C. Wilson del.

Lithographie C.W. Moëling

Achterwand van den derden omgang.

Paroi postérieure de la troisième galerie.

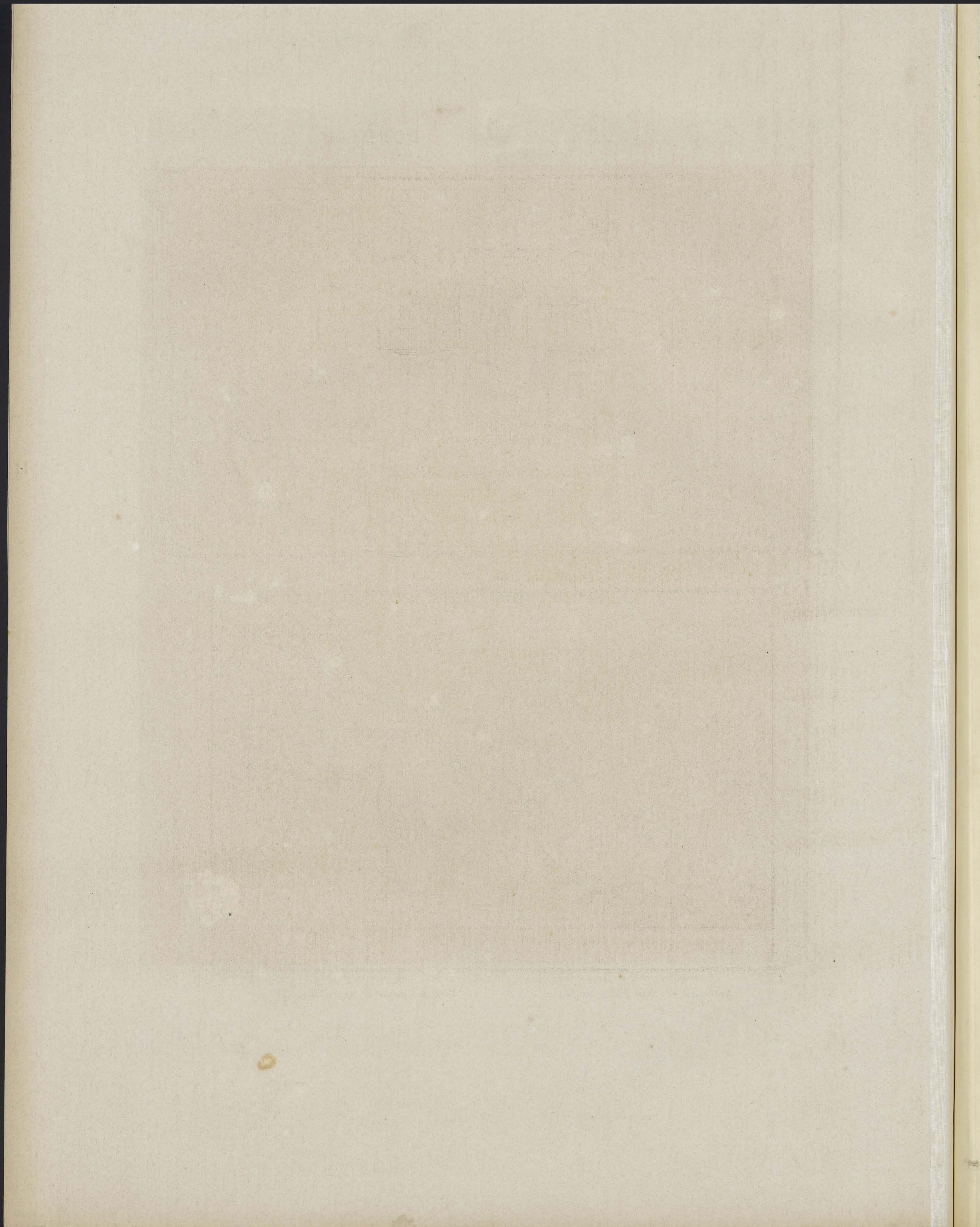

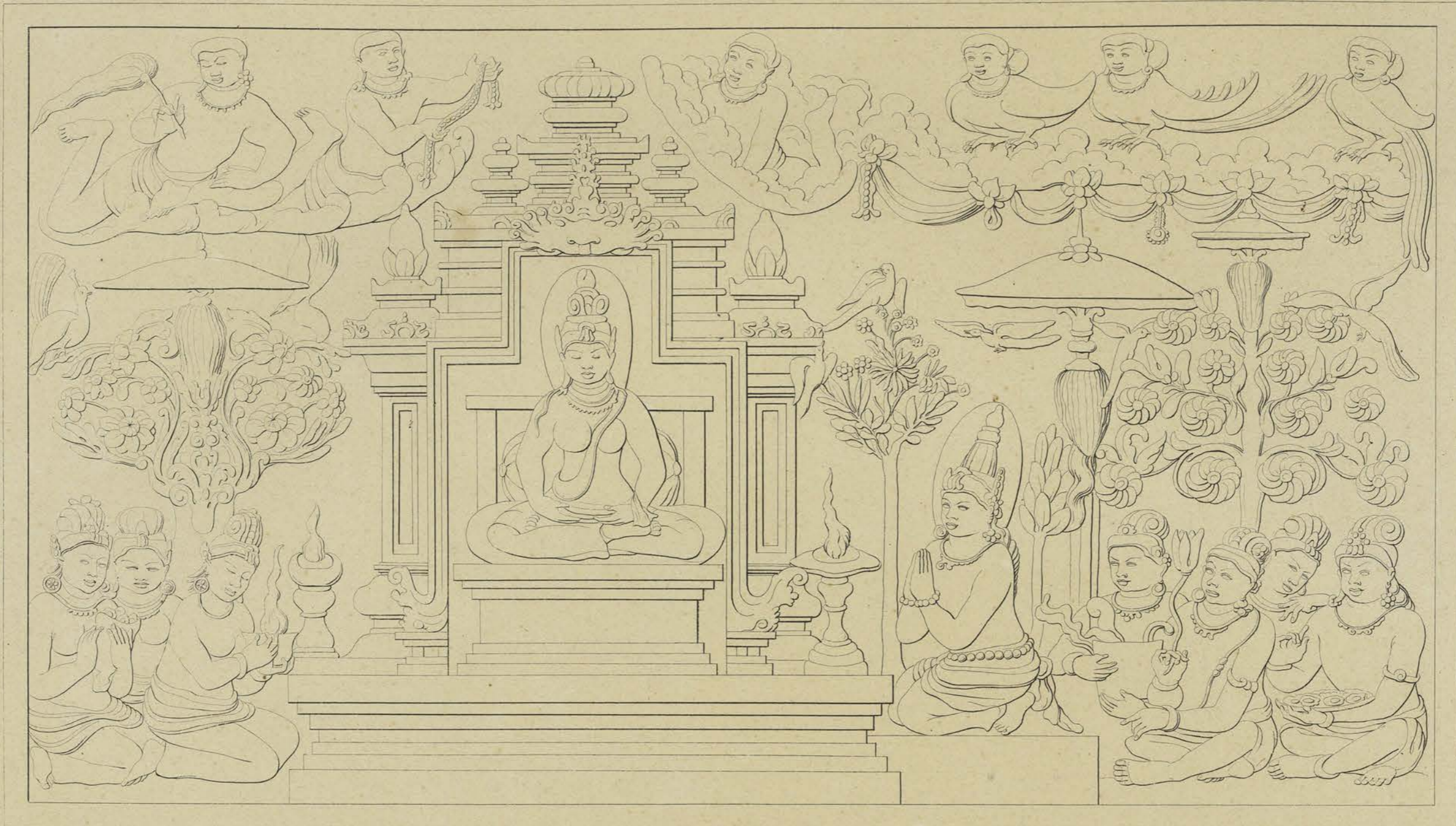

F.C. Wilson del.

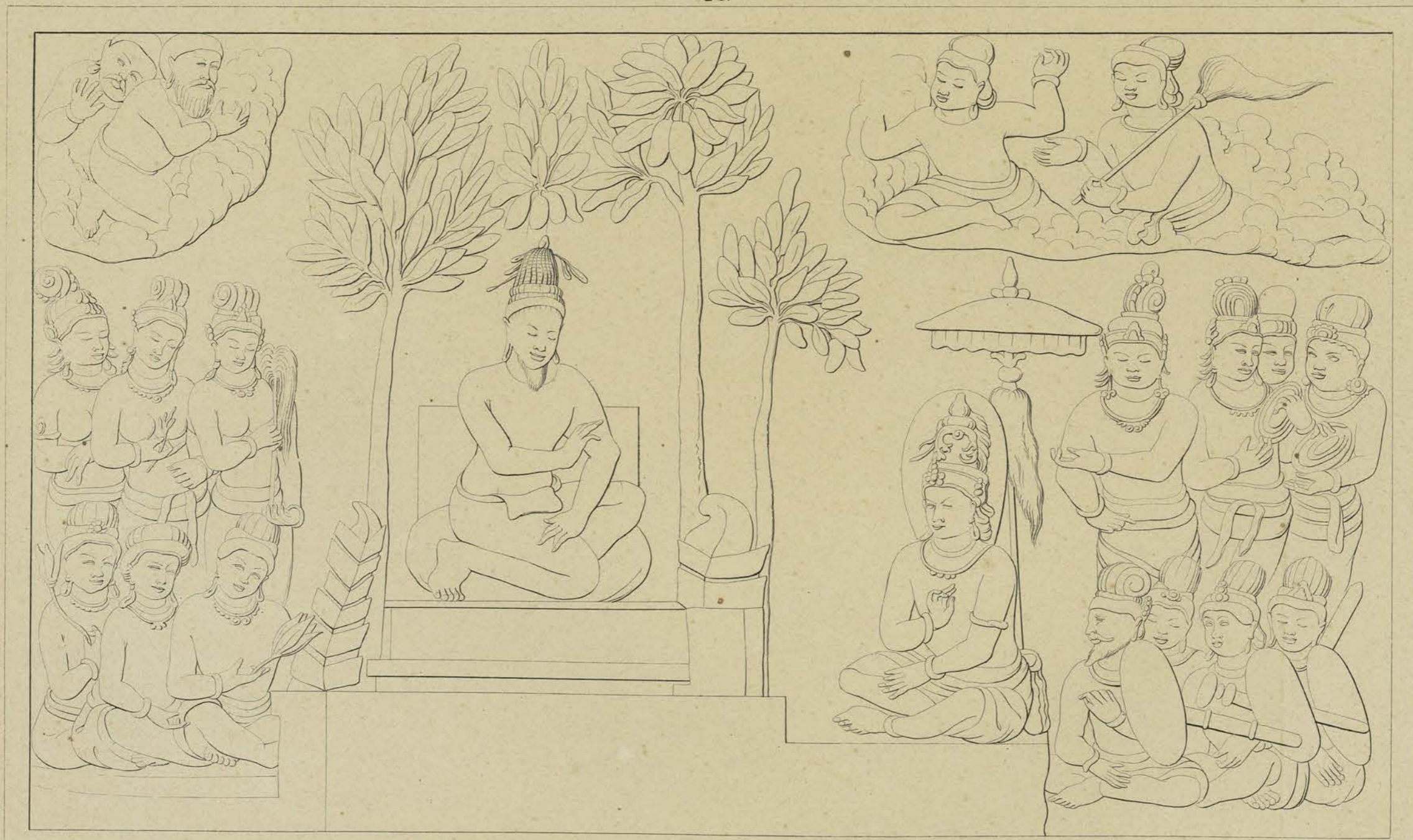

F.C. Wilson del.

Lithographie C. H. Muller

Achterwand van den derden omgang.

Paroi postérieure de la troisième galerie.

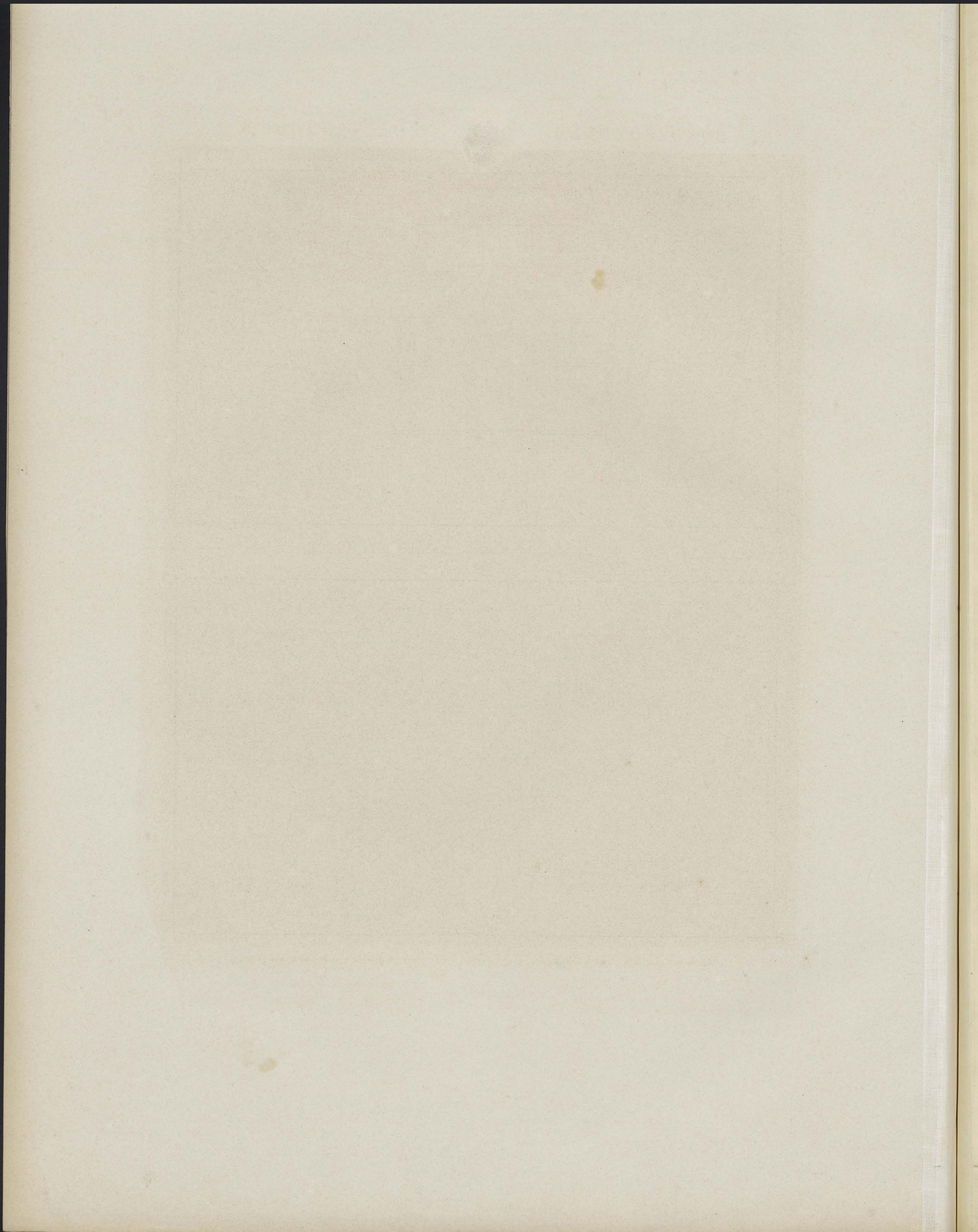

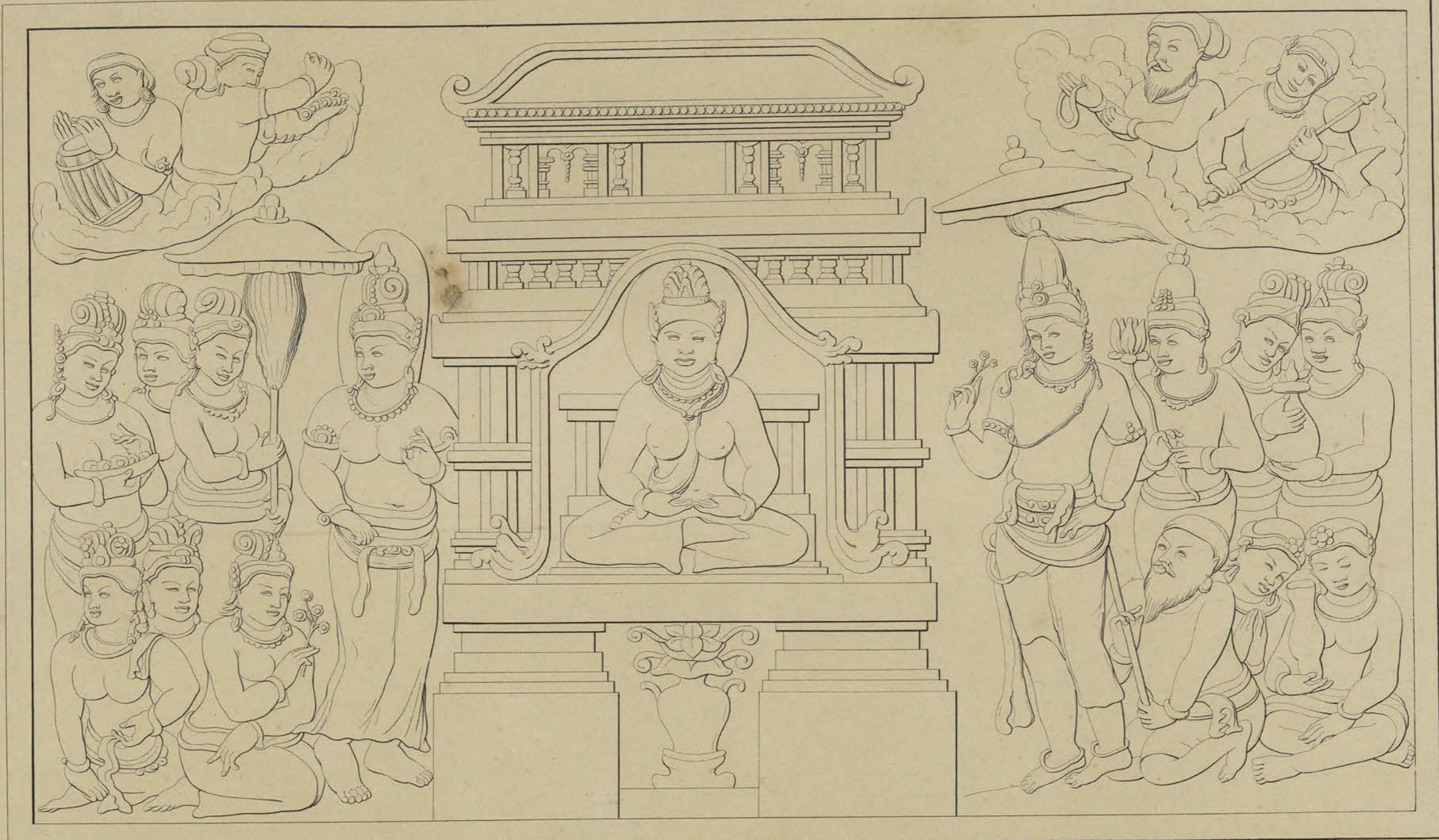

*F.C. Wilson del.*

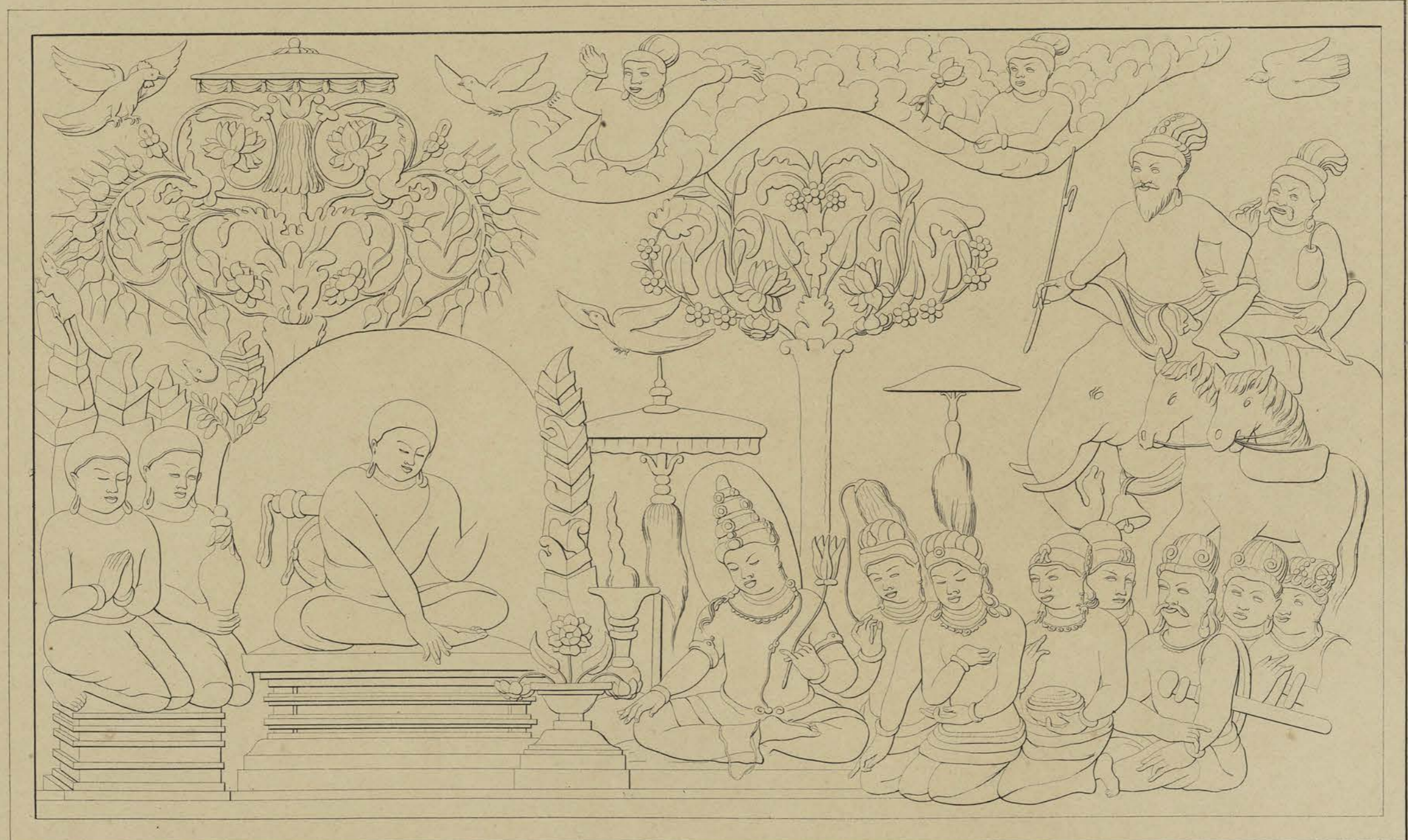

*F.C. Wilson del.*

*Lithographie. C.W. Meling.*

Achterwand van den derden omgang.

Paroi postérieure de la troisième galérie.

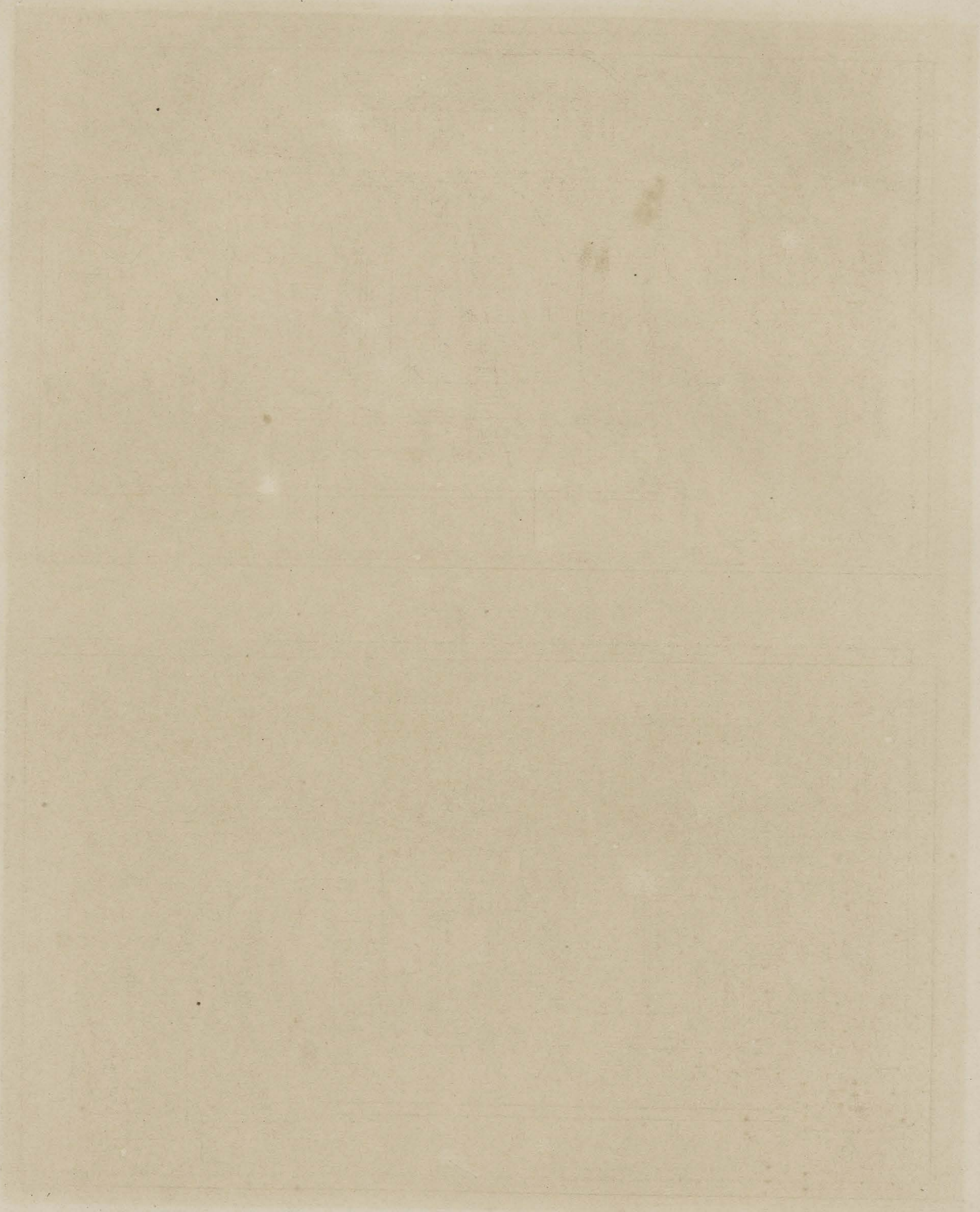

27.

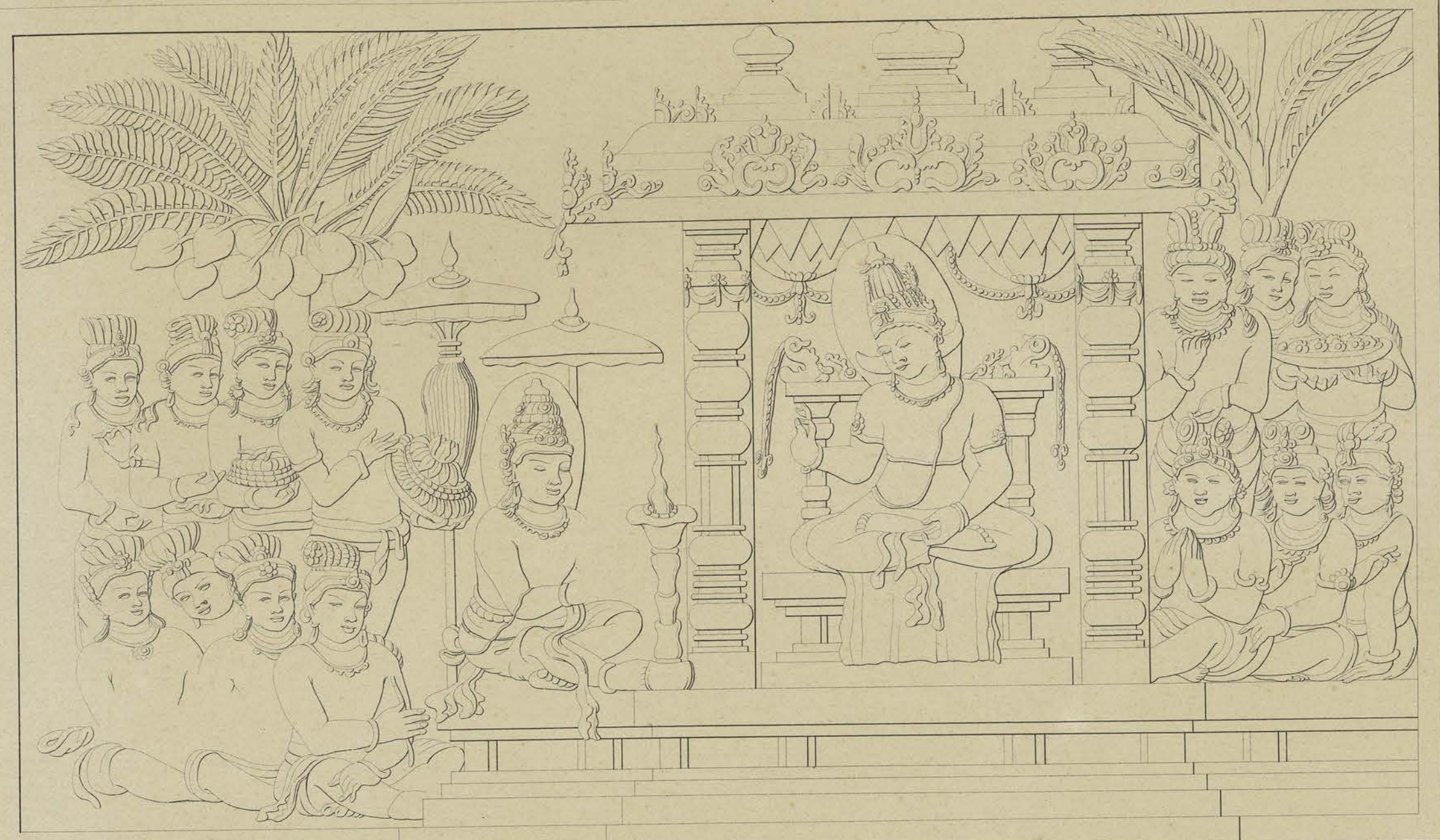

F.C. Wilson del.

28.

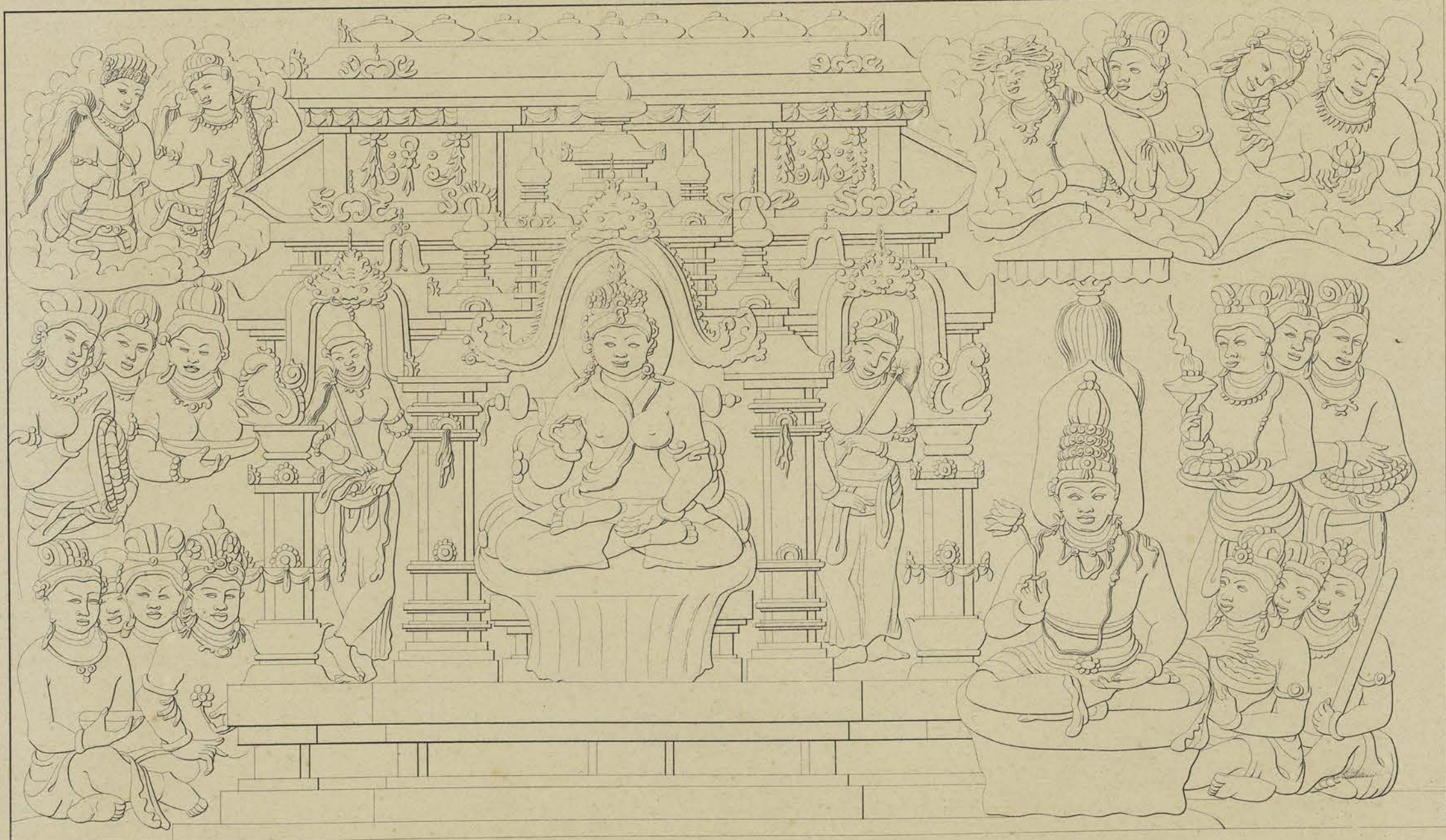

F.C. Wilson del.

Lithographie C.W. Alding.

Achterwand van den derden omgang.

Paroi postérieure de la troisième galerie.

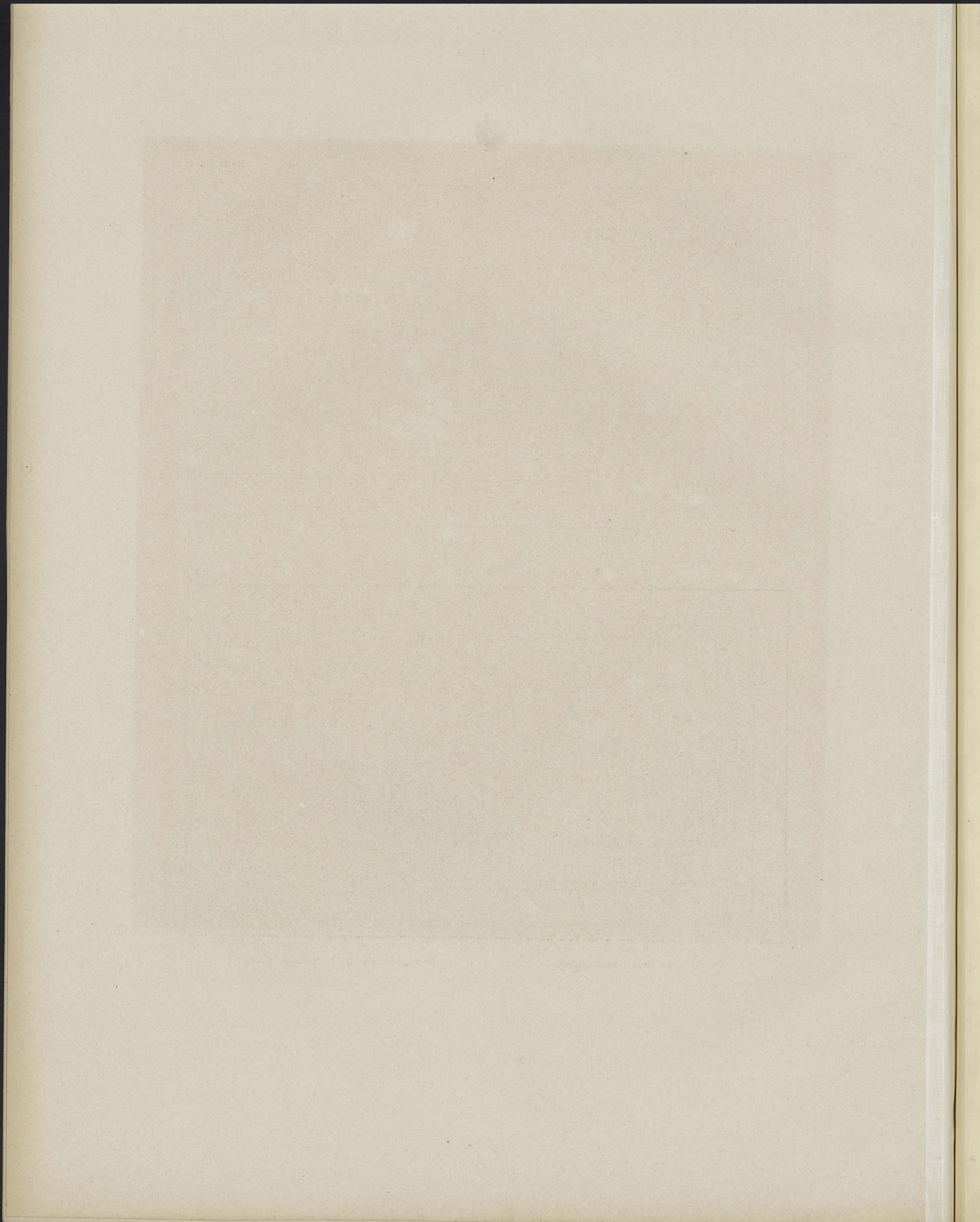



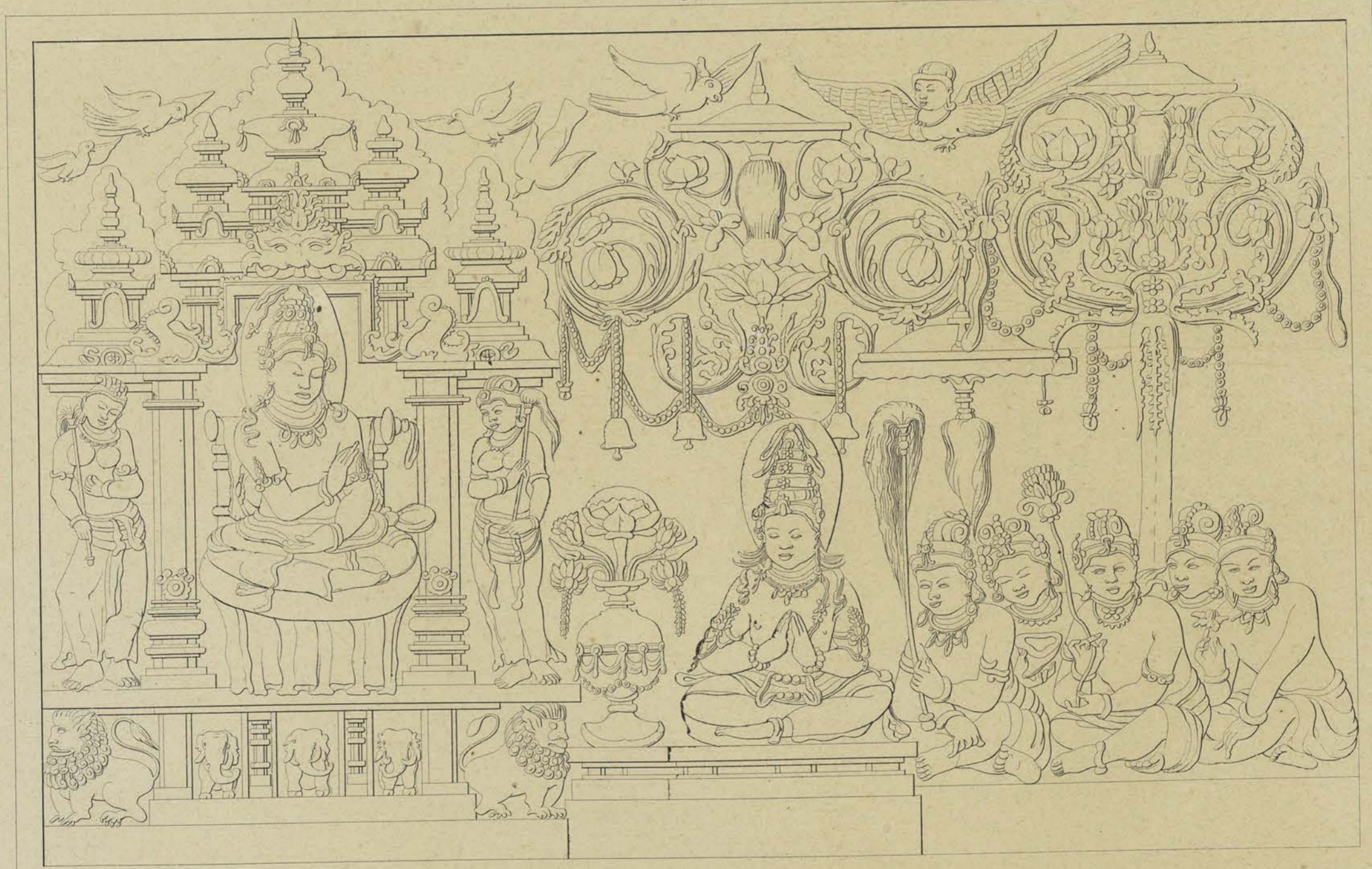
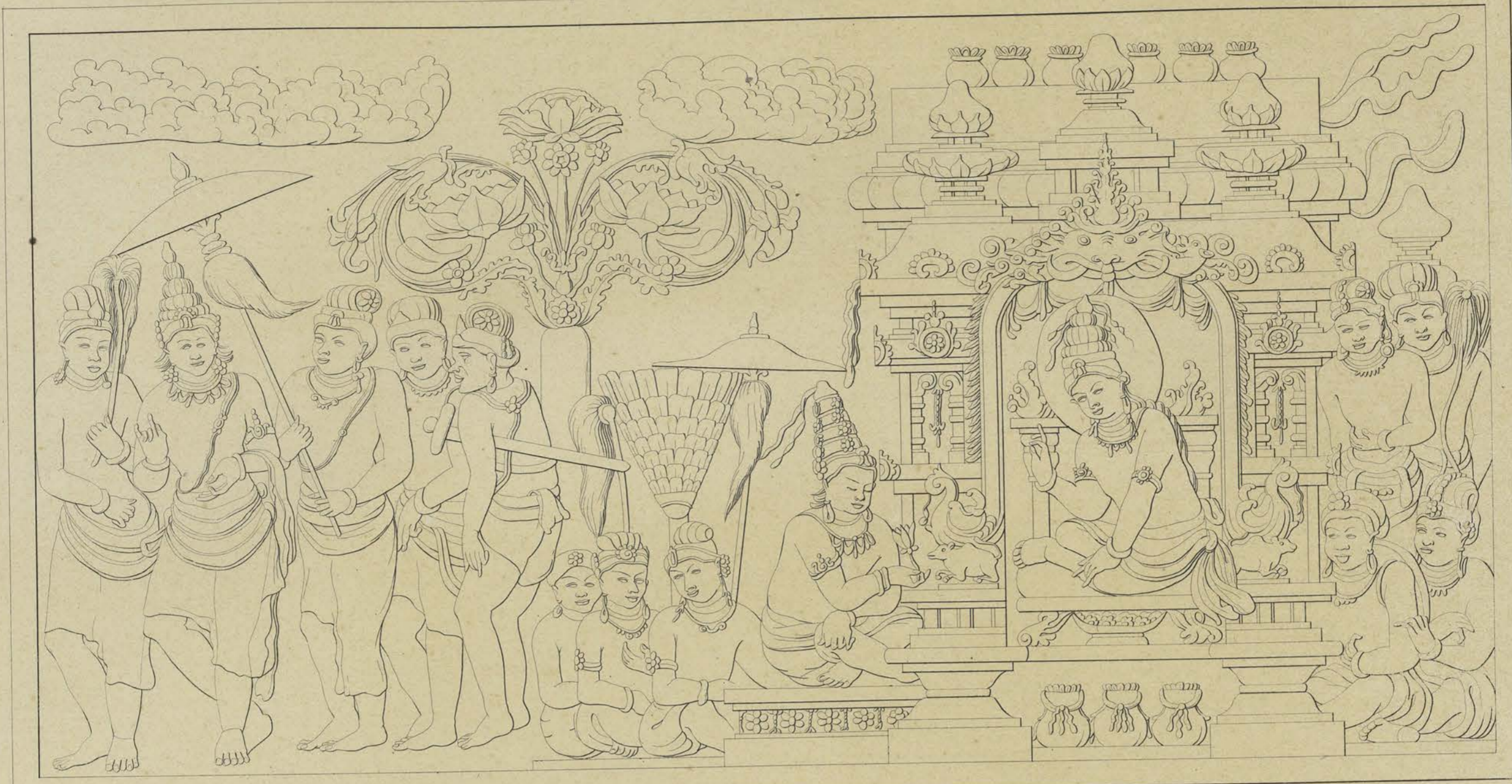

Achterwand van den derden omgang.

Paroi postérieure de la troisième galerie.

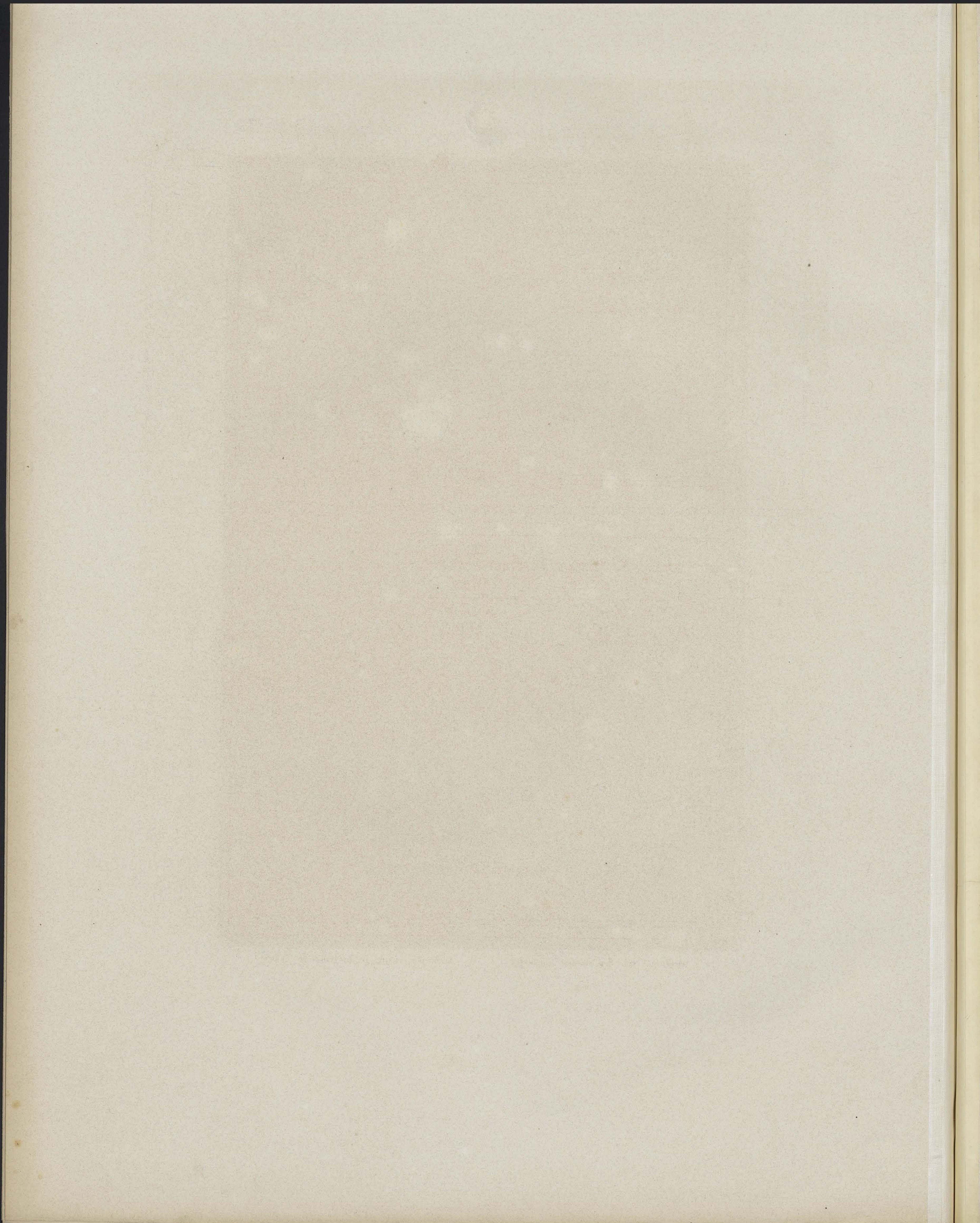

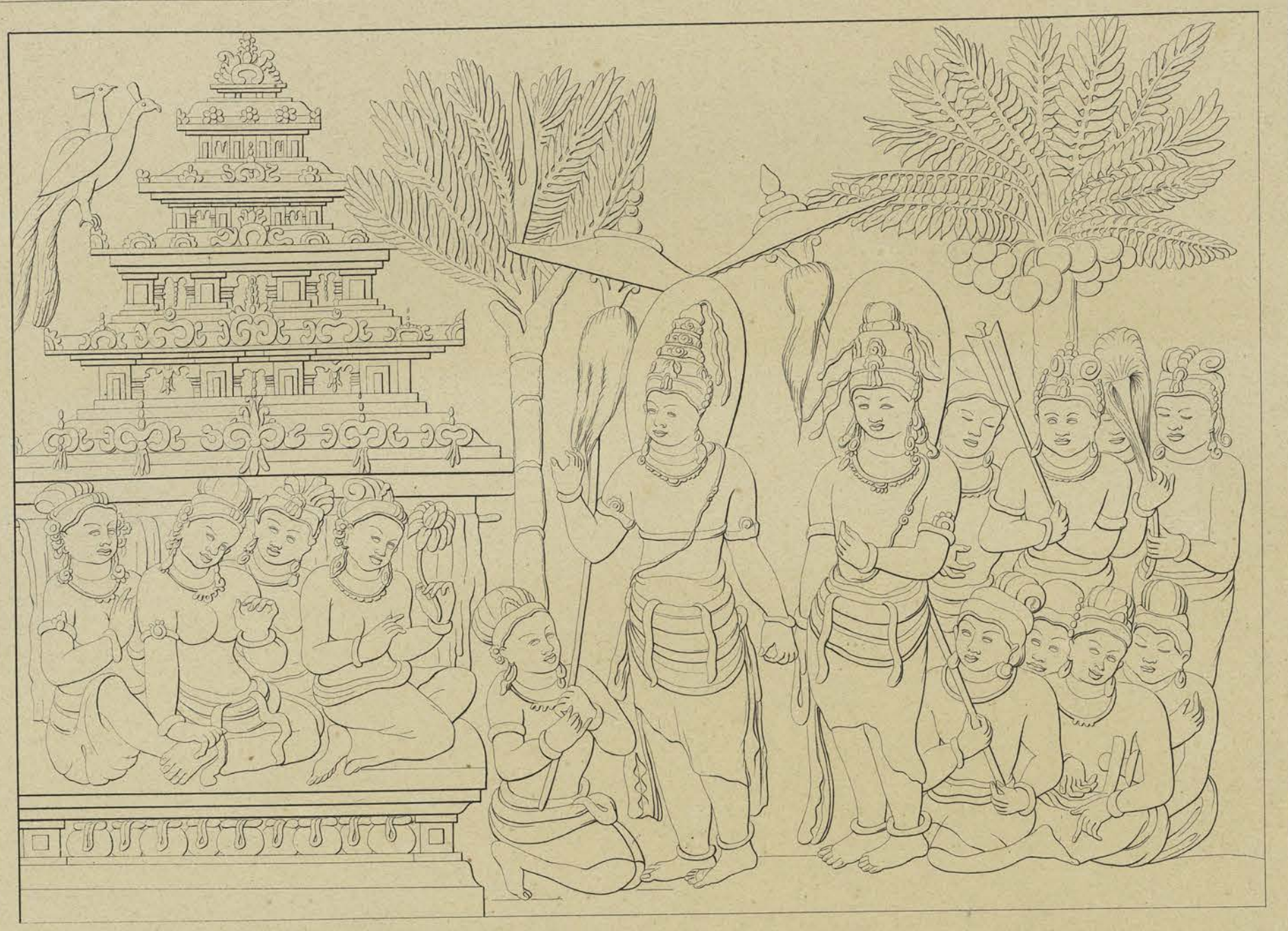

F.C. Wilson del.

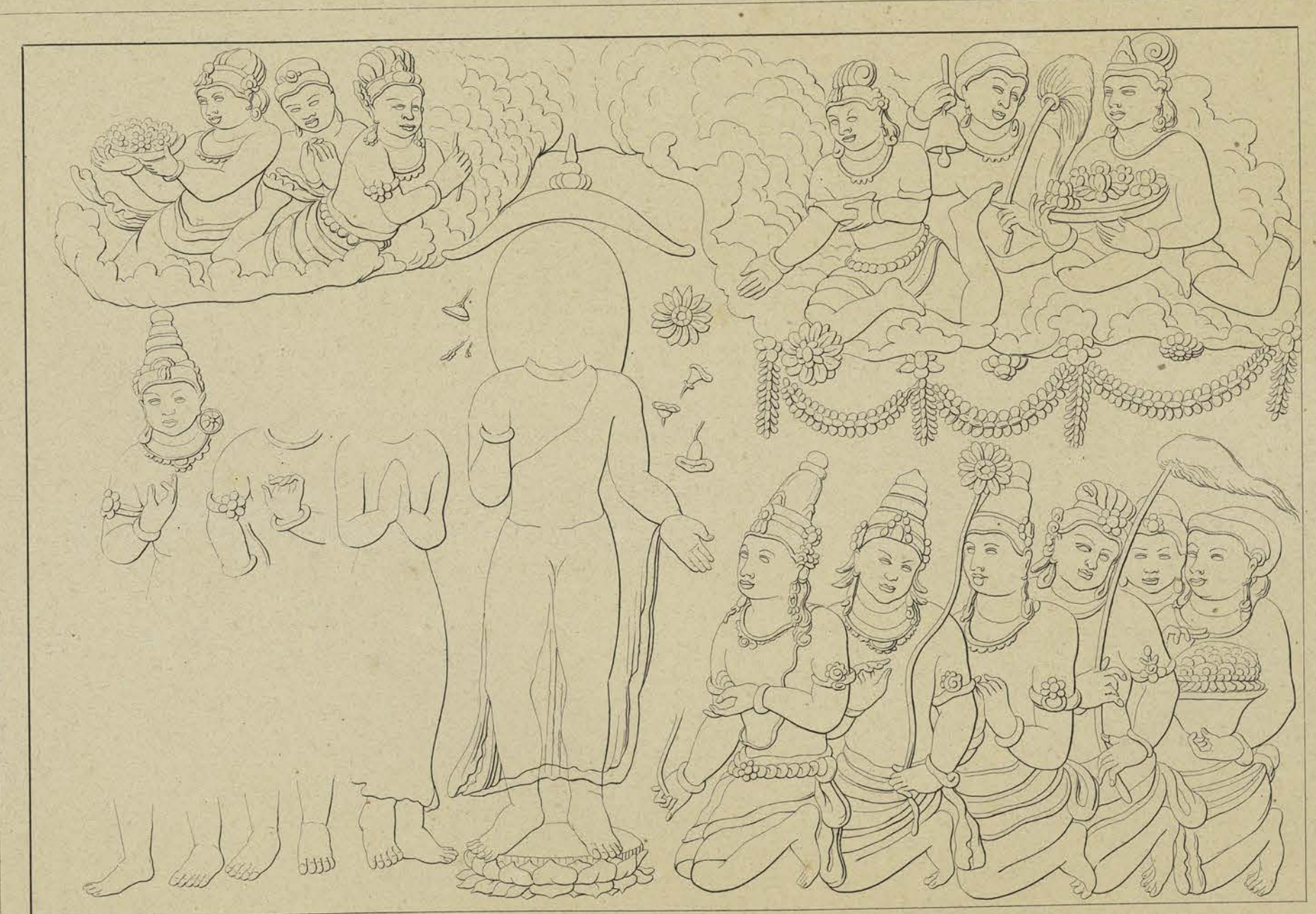

F.C. Wilson del.

Lithographie C.W. Meisinger

Achterwand van den derden omgang.

Paroi postérieure de la troisième galerie.



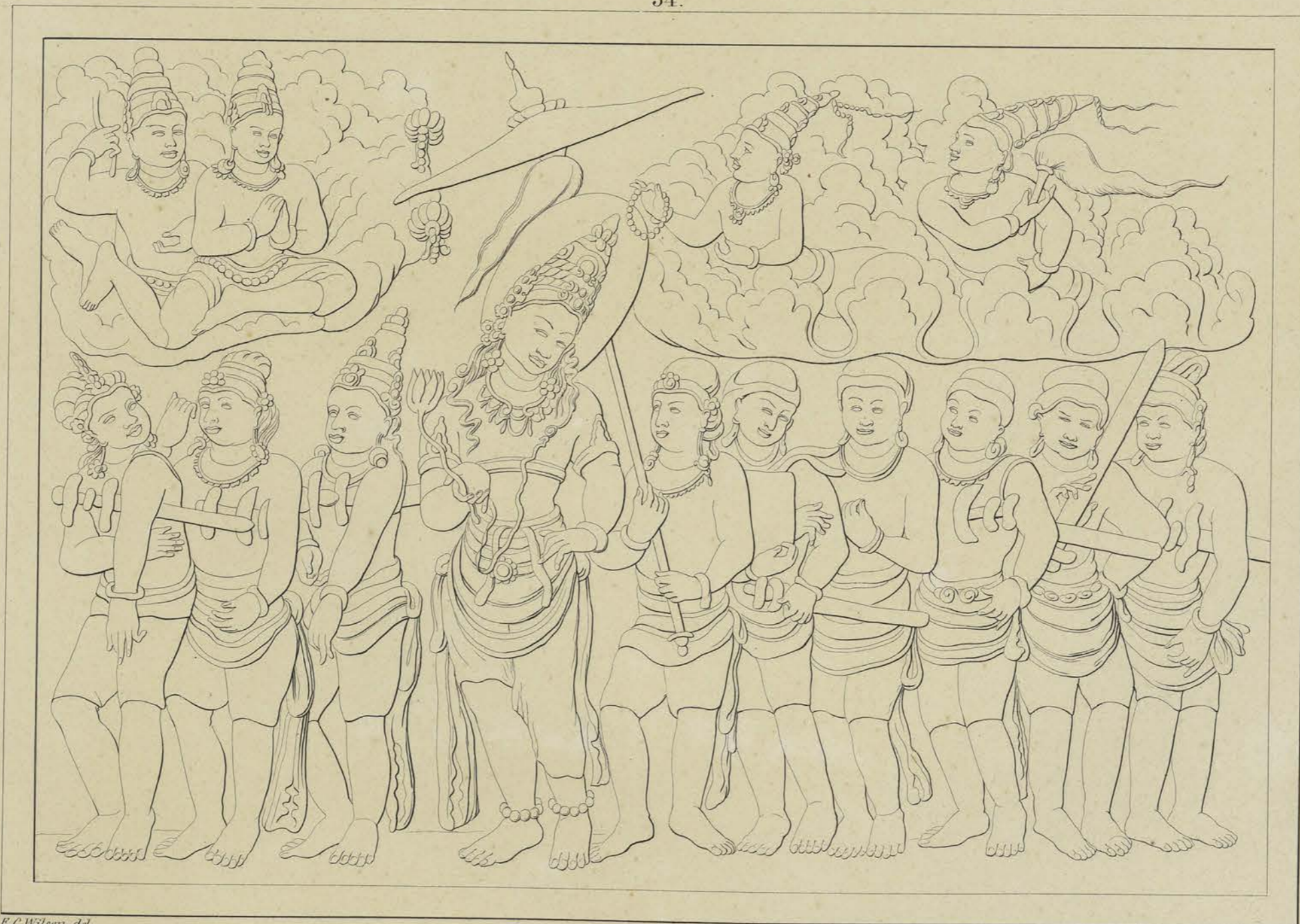
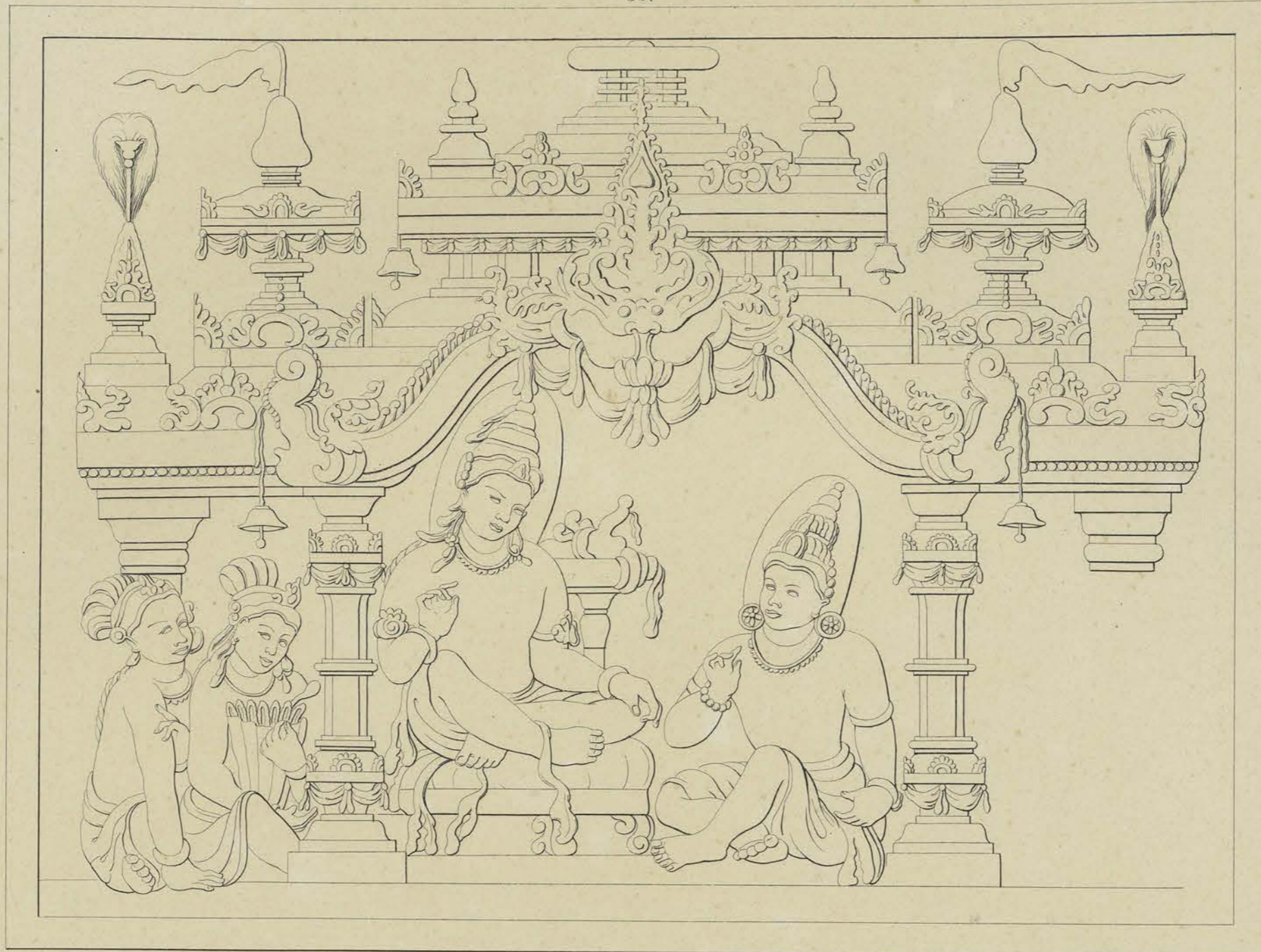

*F. C. Wilson del.*

*Lithographie C. W. Moles.*

Achterwand van den derden omgang.

Paroi postérieure de la troisième galerie.

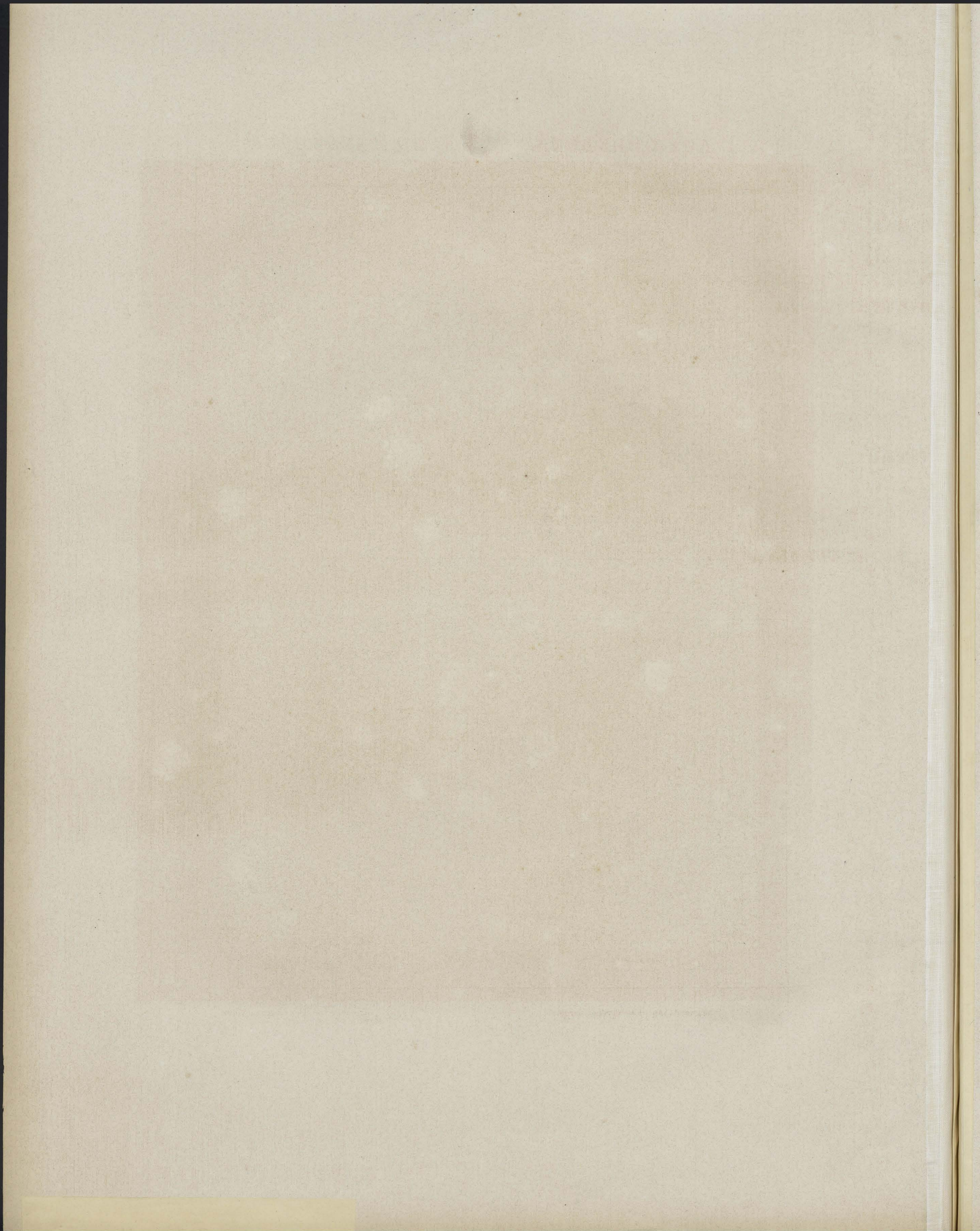

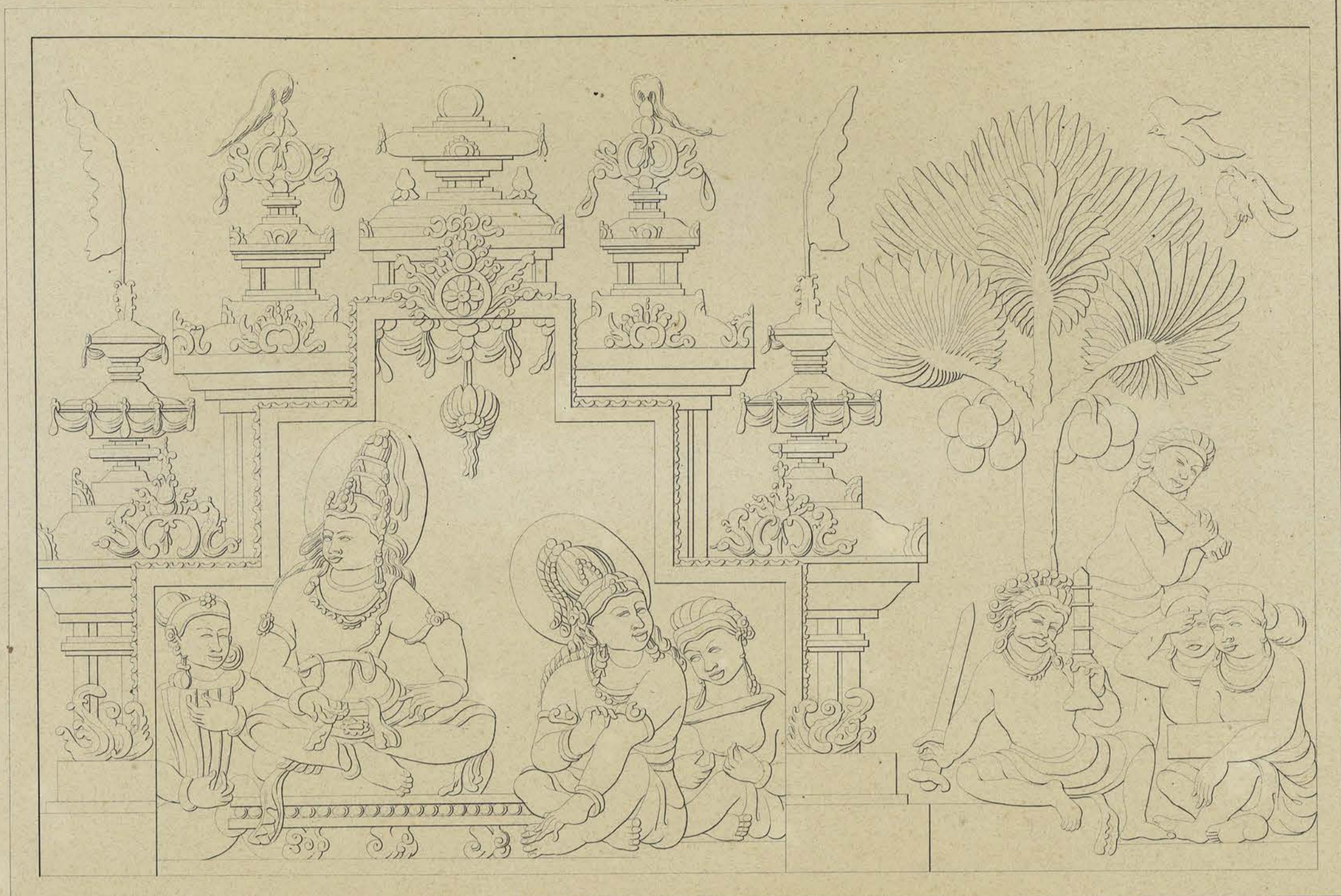

*F.C. Wilson del.*

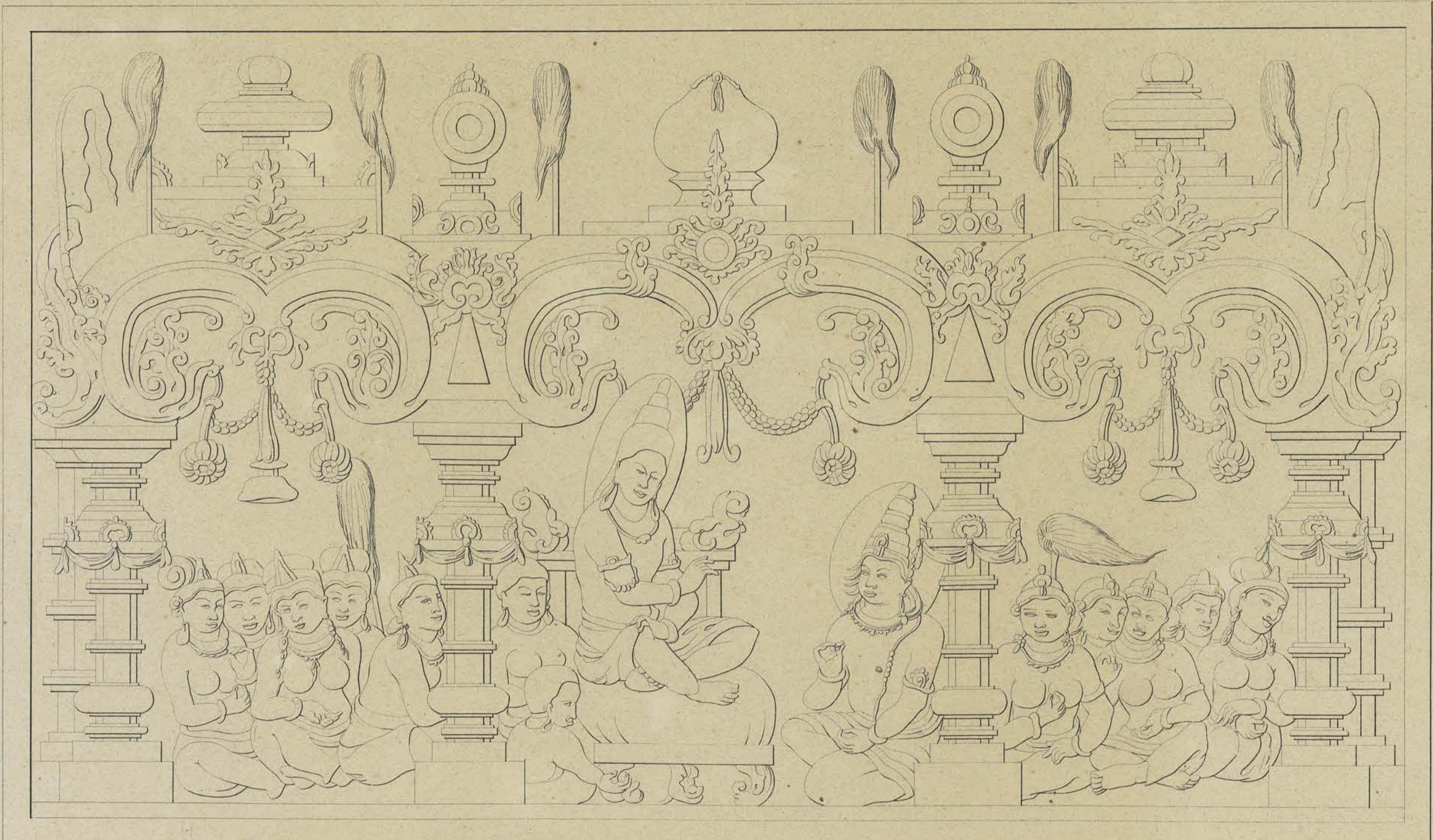

*F.C. Wilson del.*

*Lithographie C.W. Moeluy*

Achterwand van den derden omgang.

Paroi postérieure de la troisième galerie.

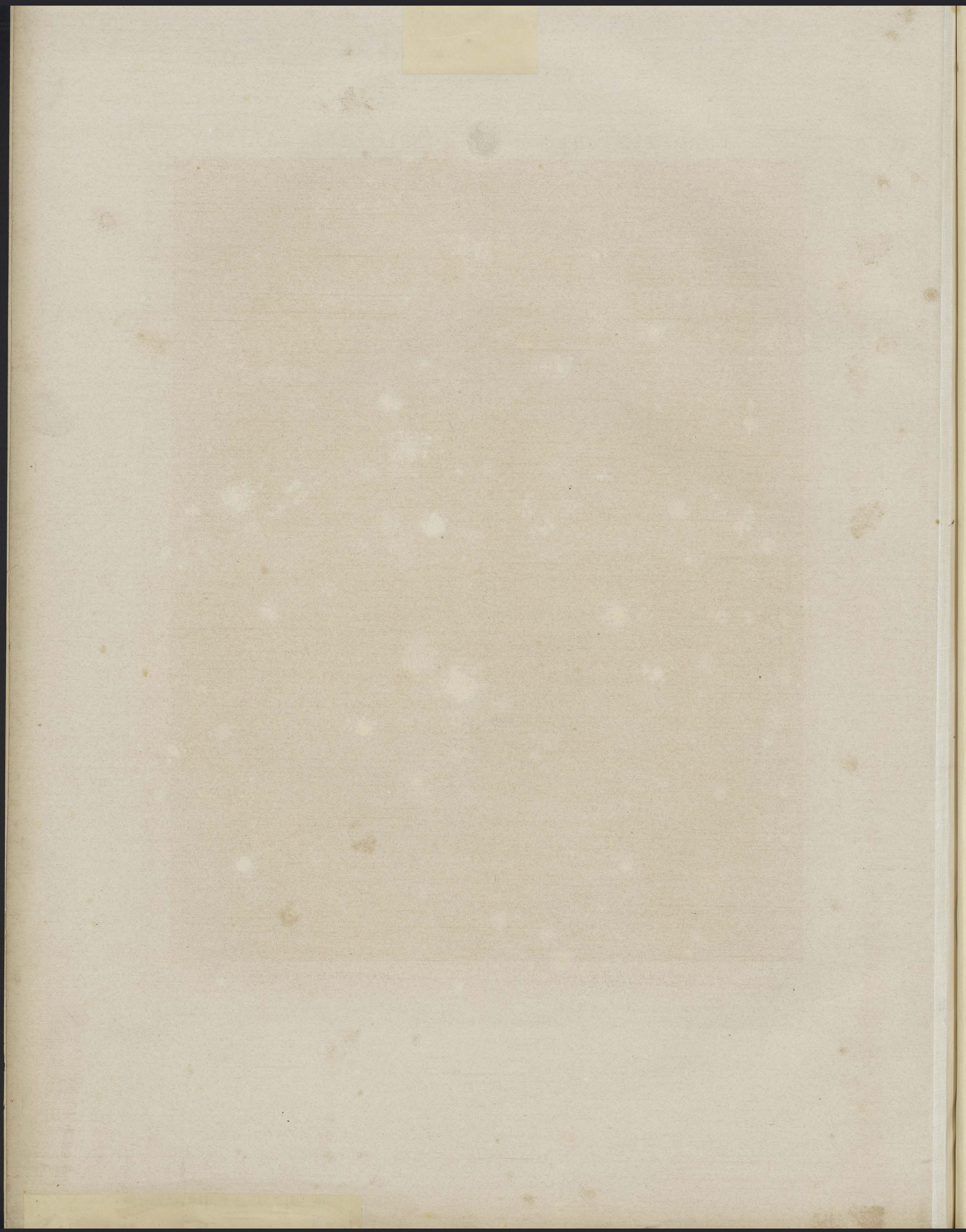



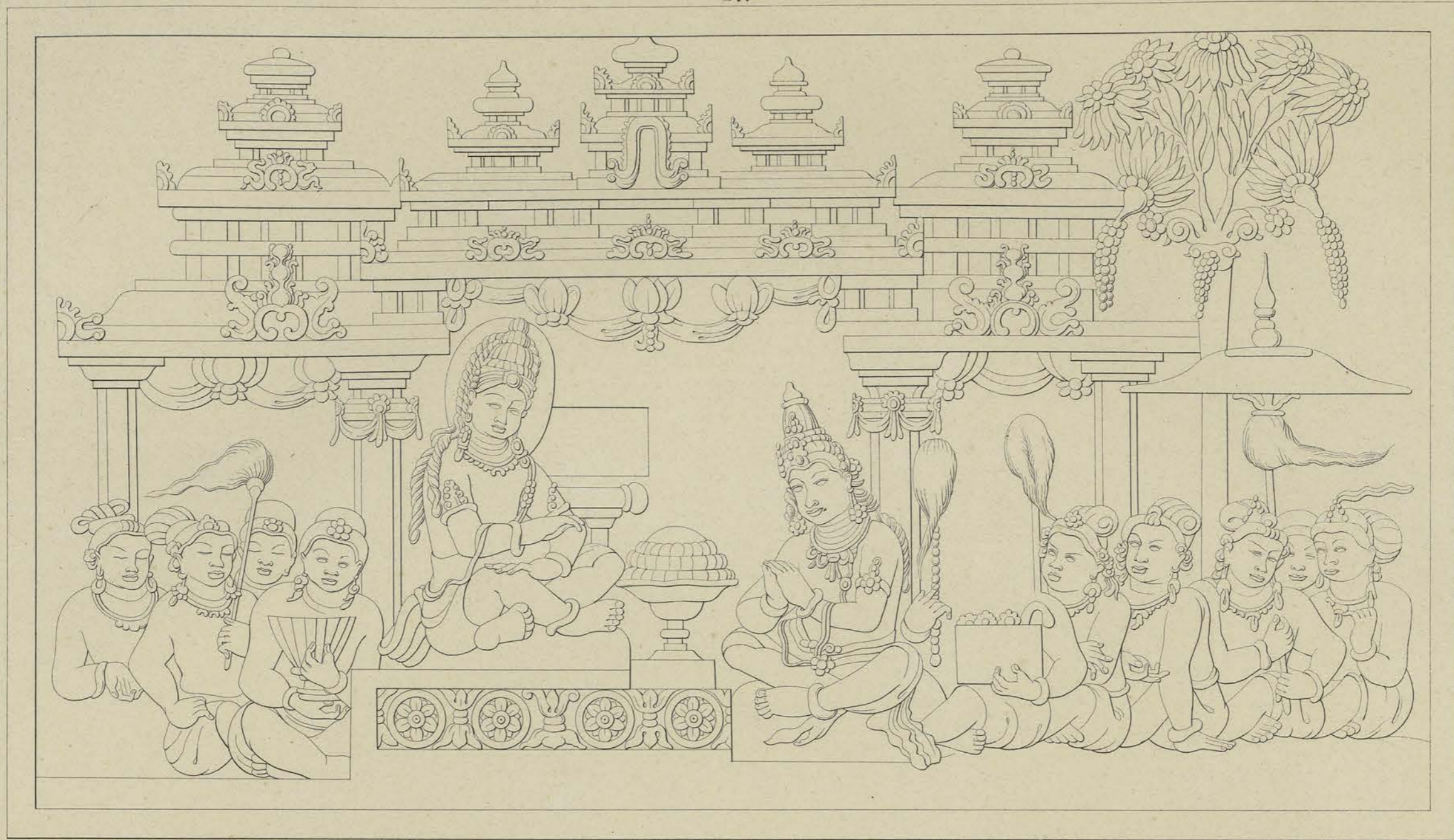

*FC Wilson del.*

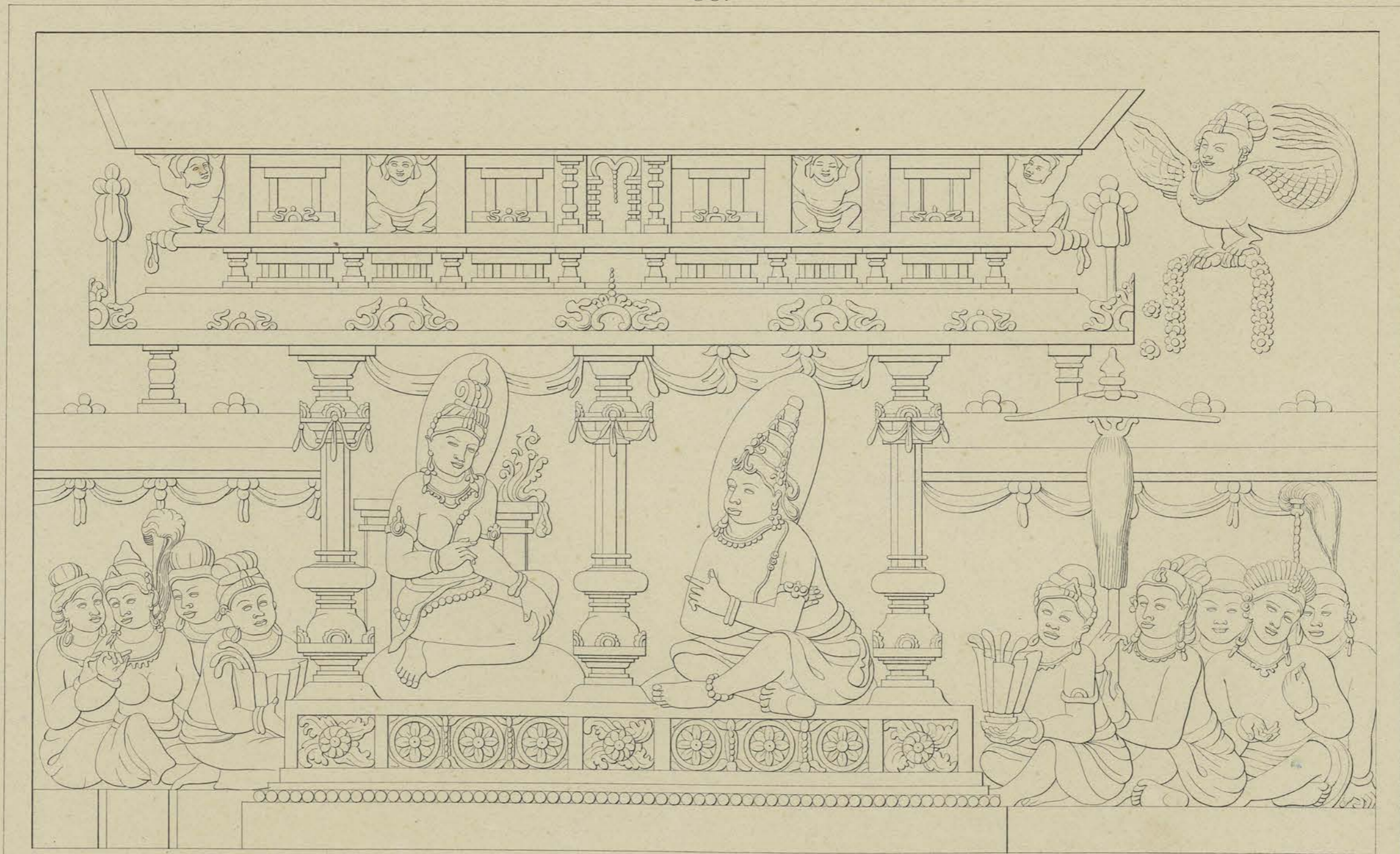

*FC Wilson del.*

*Lithographie CW Melony*

Achterwand van den derden omgang.

Paroi postérieure de la troisième galerie.

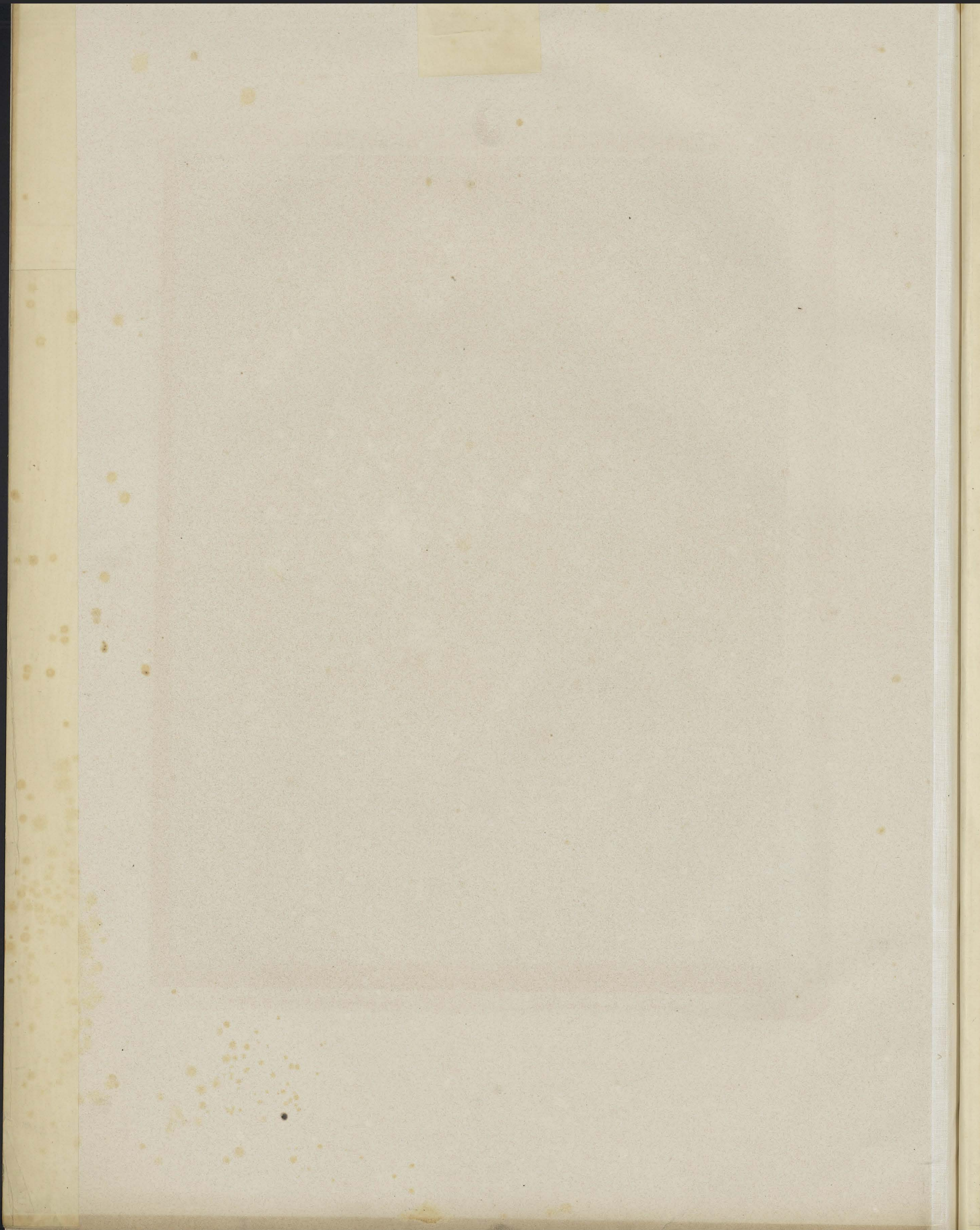

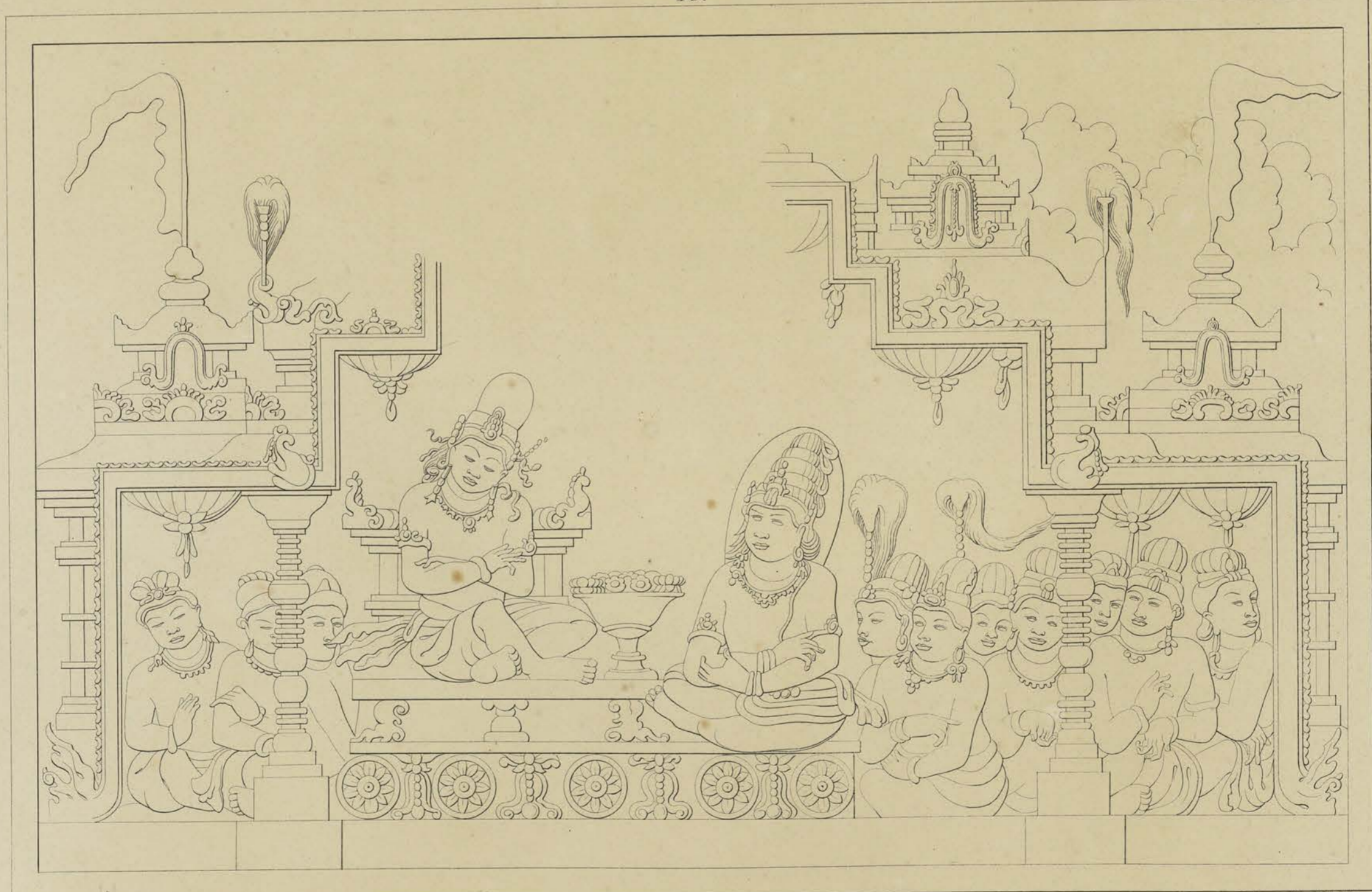

Achterwand van den derden omgang.

Paroi postérieure de la troisième galerie.

