



ASE 17141 KH

INSCRIPTIONS du CAMBODGE - III

AGE

17141 (3) KH

PROTECTORAT DU CAMBODGE

INSCRIPTIONS

DU

CAMBODGE

PUBLIÉES SOUS LES AUSPICES DE

L'ACADÉMIE DES INSCRIPTIONS ET BELLES-LETTRES

TOME III

Planches XCIV à CXLV



PARIS — 1927

LIBRAIRIE ORIENTALISTE PAUL GEUTHNER

13, RUE JACOB — (VI^e)

PROTECTORAT DU CAMBODGE

INSCRIPTIONS

DU

CAMBODGE



PUBLIÉES SOUS LES AUSPICES DE

L'ACADÉMIE DES INSCRIPTIONS ET BELLES-LETTRES

TOME III

Planches XCIV à CXLV



PARIS — 1927

LIBRAIRIE ORIENTALISTE PAUL GEUTHNER

13, RUE JACOB — (VI^e)

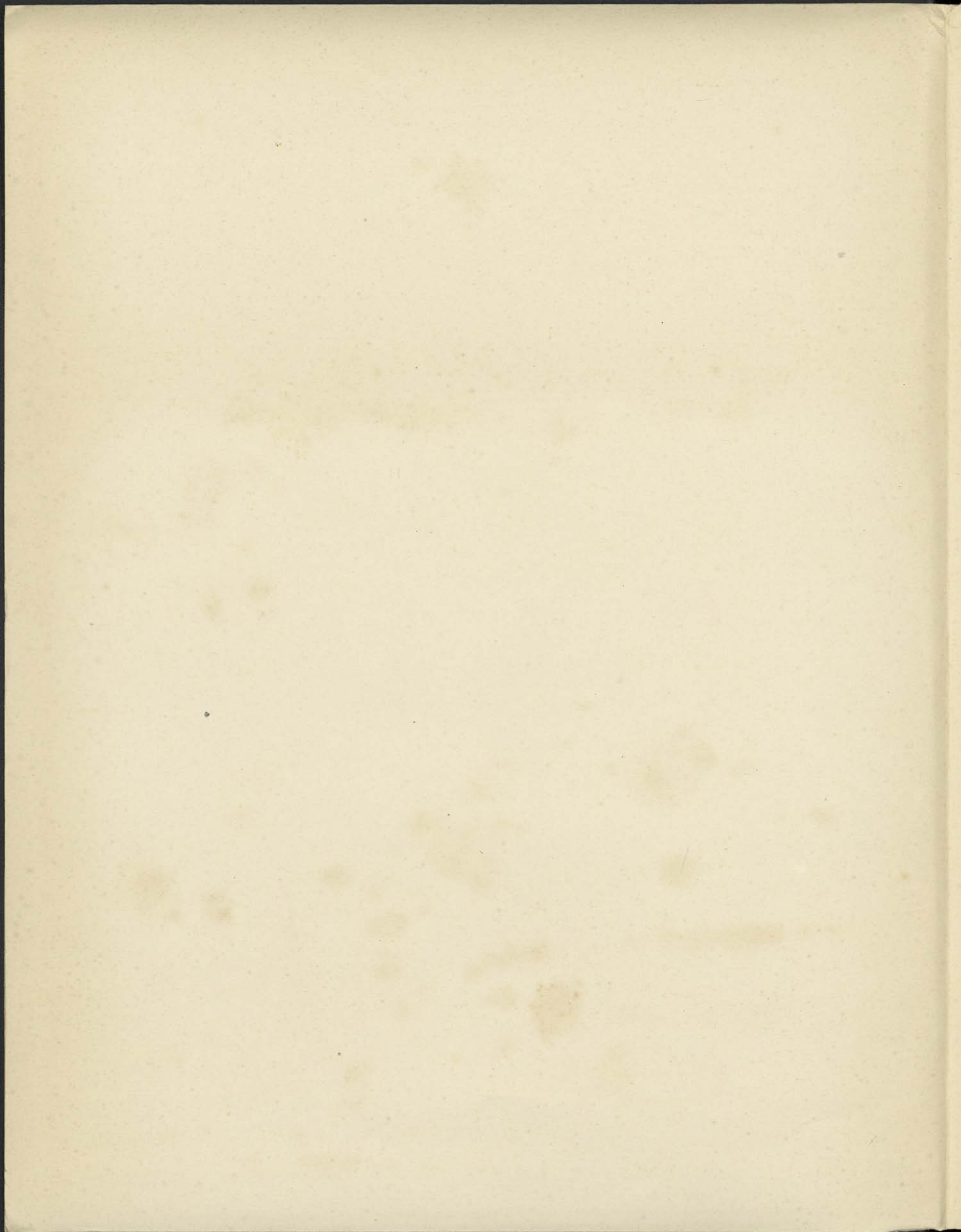

TABLE DES PLANCHES DU TOME III

Planche XCIV.	<i>Bàsèt.</i> Porte Sud. K. 205.	Planche CXX.	<i>Kòk Saṃròn.</i> Piédroit Nord. K. 239.
— XCV.	<i>Id.</i> <i>Id.</i> K. 206.	— CXXI.	<i>Pràsàt Kralãñ.</i> Piédroit Sud. K. 242.
— XCVI.	<i>Id.</i> Porte Ouest. Piédroit Sud. K. 207.	— CXXII.	1. <i>Pràsàt Kralãñ.</i> K. 243. 2. <i>Pràsàt Tà Kãm.</i> K. 244. 3-4. <i>Pràsàt Tà Kãm Thom.</i> K. 246-247.
— XCVII.	<i>Pràsàt Tà Kè Poñ.</i> K. 209. A, B.	— CXXIII.	<i>Pràsàt Tà Kãm.</i> Édicule. Piédroit Sud. K. 245.
— XCVIII.	<i>Pràsàt Tà Kè Poñ.</i> K. 209. C, D.	— CXXIV.	<i>Pràsàt Tà Kãm Thom.</i> K. 248.
— XCIX.	<i>Vat Ek.</i> K. 211.	— CXXV.	<i>Pràsàt Trau.</i> K. 249.
— C.	<i>Tà Nèn.</i> K. 212. A.	— CXXVI.	<i>Daṃṃàk Sdãč.</i> K. 250.
— CI.	<i>Id.</i> K. 212. B, C.	— CXXVII.	<i>Pràsàt Smãn Yuñ.</i> K. 252.
— CII.	<i>Phnoṃ Práh Net Práh.</i> Tour. K. 215.	— CXXVIII.	<i>Vat Thìpdèi.</i> Piédroit Sud. K. 253.
— CIII.	<i>Phnoṃ Práh Net Práh.</i> Sanctuaire. Piédroit Sud. K. 216.	— CXXIX.	<i>Vat Thìpdèi.</i> Piédroit Nord. K. 253.
— CIV.	<i>Phnoṃ Práh Net Práh.</i> Sanctuaire. Piédroit Nord. K. 216.	— CXXX.	<i>Ó Daṃbañ.</i> K. 445.
— CV.	<i>Pràsàt Sañkhaḥ.</i> Piédroit Sud. K. 218.	— CXXXI.	<i>Pràsàt Khtom.</i> K. 450.
— CVI.	<i>Pràsàt Sañkhaḥ.</i> Piédroit Nord. K. 218.	— CXXXII.	<i>Pràsàt Lič</i> (Stèle brisée). K. 453.
— CVII.	<i>Bantãy Prāv.</i> Tour Centrale. Piédroit Sud. K. 221.	— CXXXIII.	1, 2. <i>Práh Phnoṃ.</i> Est. n. 479 [1] et K. 454 ¹ .
— CVIII.	<i>Bantãy Prāv.</i> Tour Centrale. Piédroit Nord. K. 221.	— CXXXIV.	1. <i>Práh Phnoṃ.</i> Est. n. 479 bis. 2. <i>Pràsàt Bàsèt.</i> Est. n. 470.
— CIX.	<i>Bantãy Prāv.</i> Tour Sud. K. 222.	— CXXXV.	<i>Pràsàt Bàsèt.</i> Est. n. 471.
— CX.	<i>Pràsàt Tà Siév.</i> K. 223. A.	— CXXXVI.	<i>Id.</i> Est. n. 472.
— CXI.	<i>Id.</i> K. 223. B.	— CXXXVII.	<i>Pràsàt Stuiñ.</i> Est. n. 469.
— CXII.	<i>Thma Puok.</i> K. 225.	— CXXXVIII.	<i>Pràsàt Tà Kè Poñ.</i> Est. n. 473.
— CXIII.	<i>Bantãy Čhmàr.</i> K. 226.	— CXXXIX.	<i>Táol Komnap.</i> Est. n. 474.
— CXIV.	<i>Id.</i> K. 227.	— CXL.	<i>Id.</i> Est. n. 475.
— CXV.	<i>Phnoṃ Kaiṃvã.</i> K. 231.	— CXLI.	<i>Phnoṃ Sañkaban.</i> Est. n. 476.
— CXVI.	<i>Pràsàt Tà An Sud.</i> K. 240.	— CLXII.	<i>Phnoṃ Aksar.</i> Est. n. 480.
— CXVII.	<i>Pràsàt Tà An Nord.</i> Piédroit Sud. K. 241.	— CXLIII.	<i>Phnoṃ Aksar.</i> A. Est. n. 481.
— CXVIII.	<i>Pràsàt Tà An Nord.</i> Piédroit Nord. K. 241.	— CXLIV.	<i>Id.</i> B. Est. n. 481.
— CXIX.	<i>Kòk Saṃròn.</i> Piédroit Sud. K. 239.	— CXLV.	<i>Id.</i> C, D. Est. n. 481.

1. Pour les inscriptions découvertes après la publication de la *Liste Cédès*, le numéro de cette liste est remplacé par celui de l'estampage.

PROCEEDINGS OF THE

ANNUAL MEETING

OF THE

AMERICAN ASSOCIATION OF

PHYSIOLOGISTS

HELD AT

THE UNIVERSITY OF CALIFORNIA

AT BERKELEY

1906

INSCRIPTIONS DU CAMBODGE

TOME III

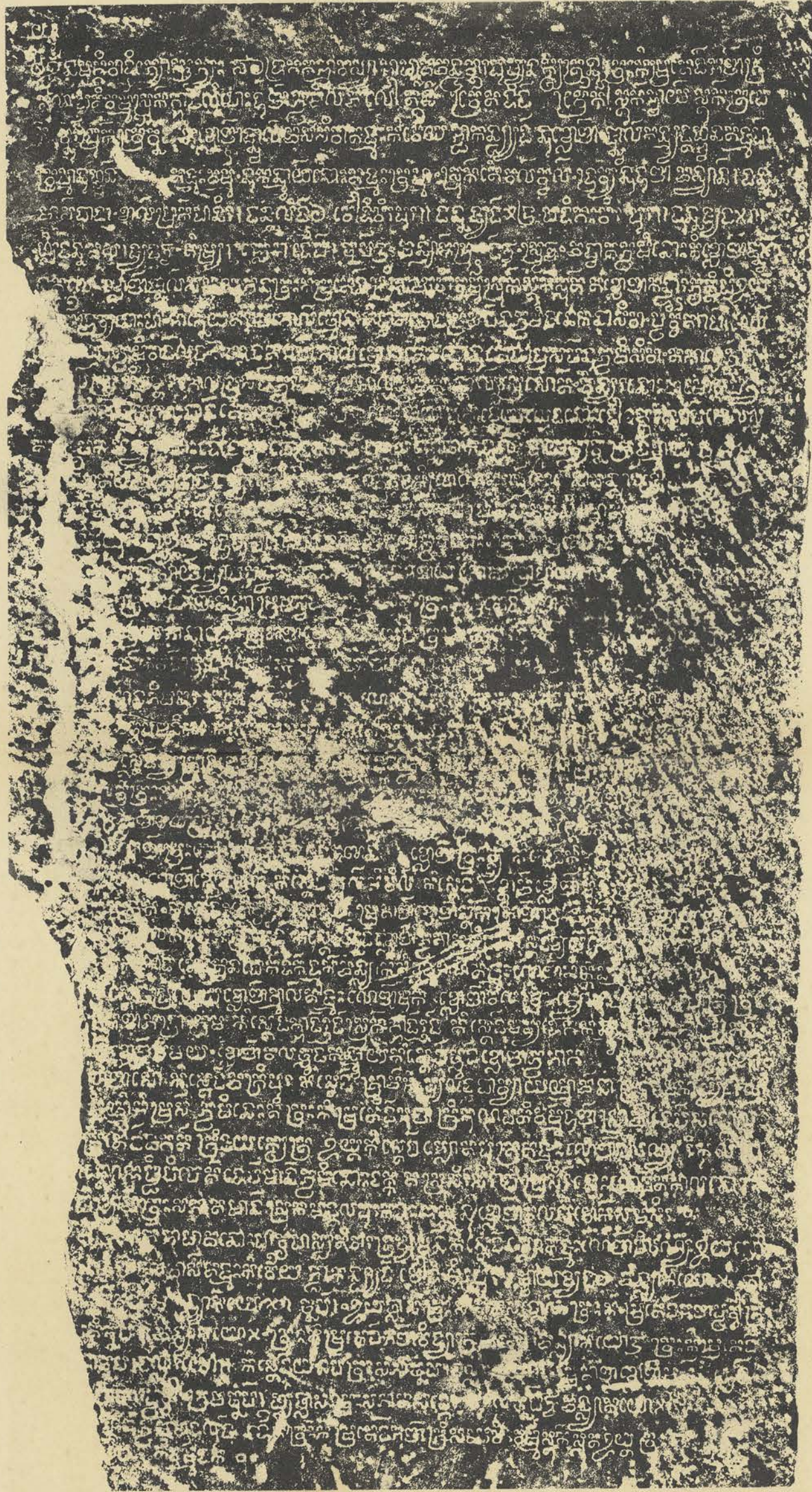

K. 206. Basét.

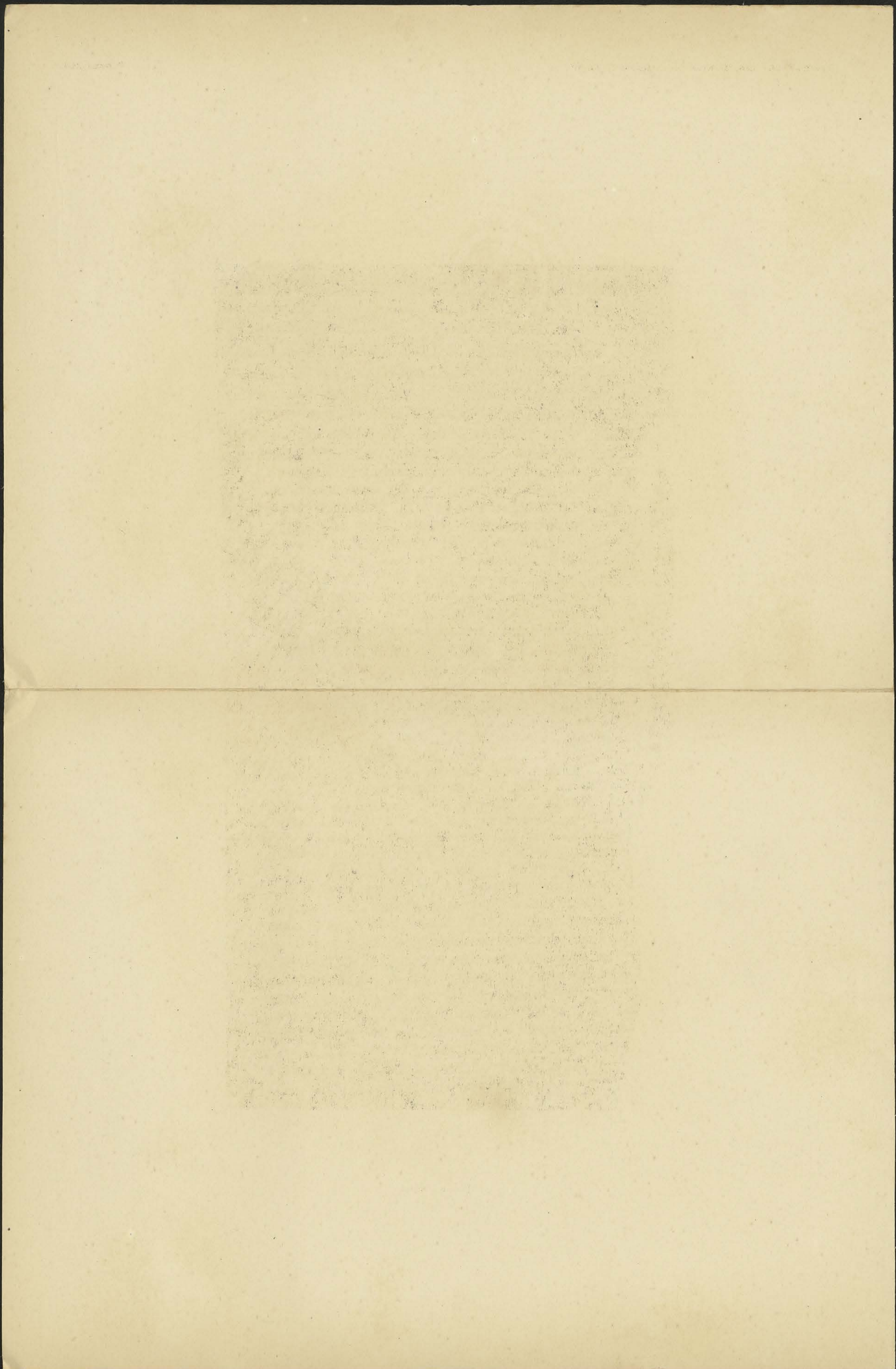



K. 207. Bàsèt.

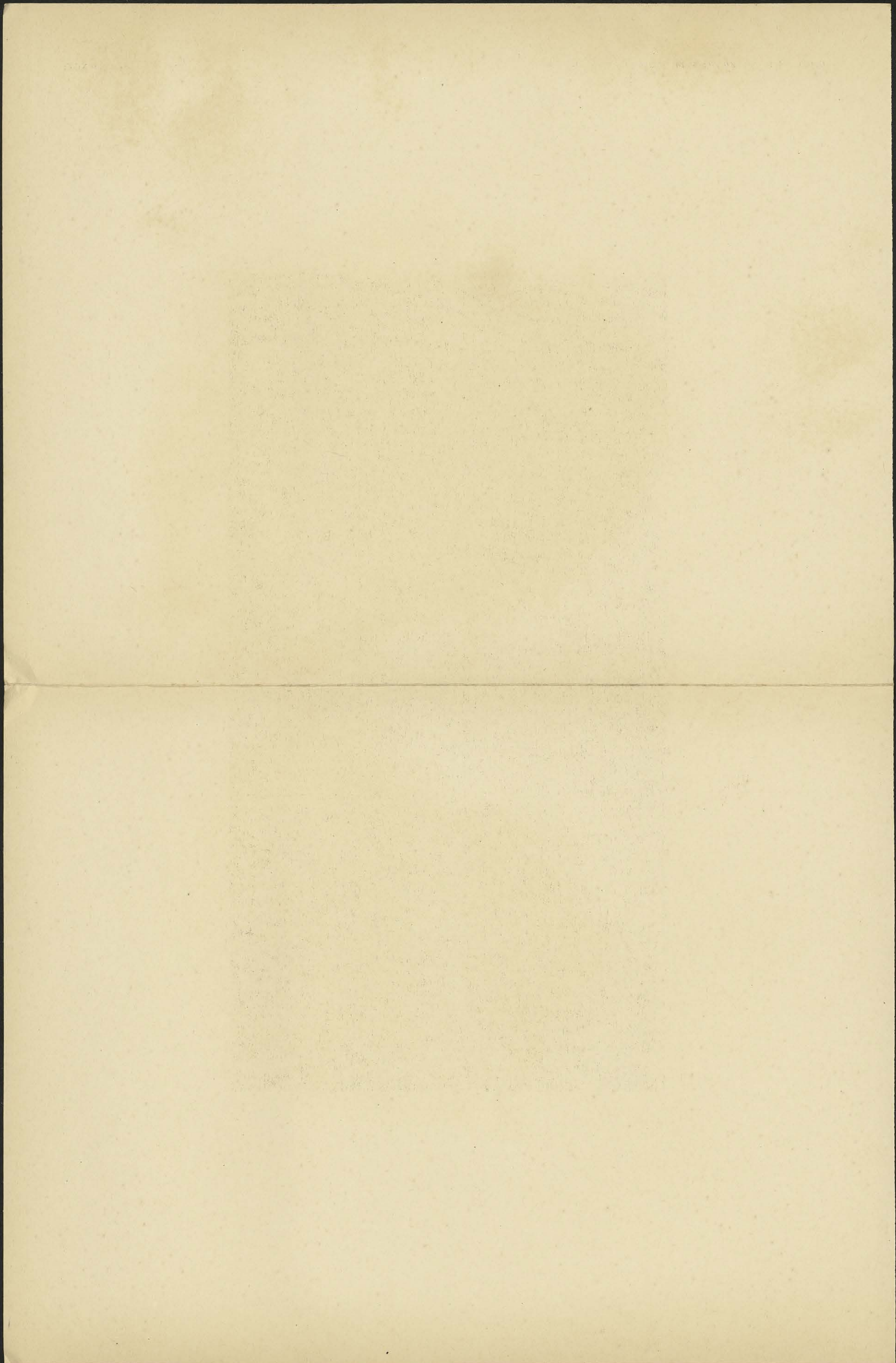

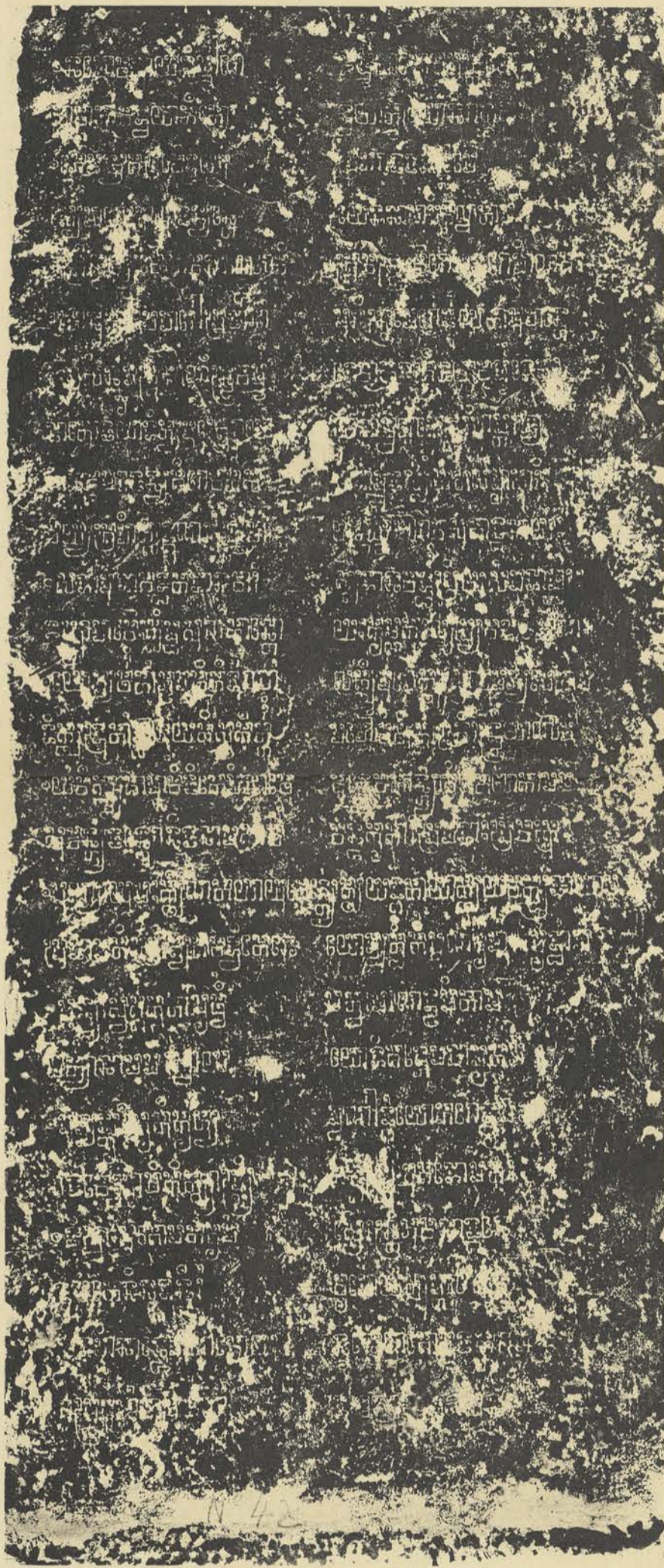

A.

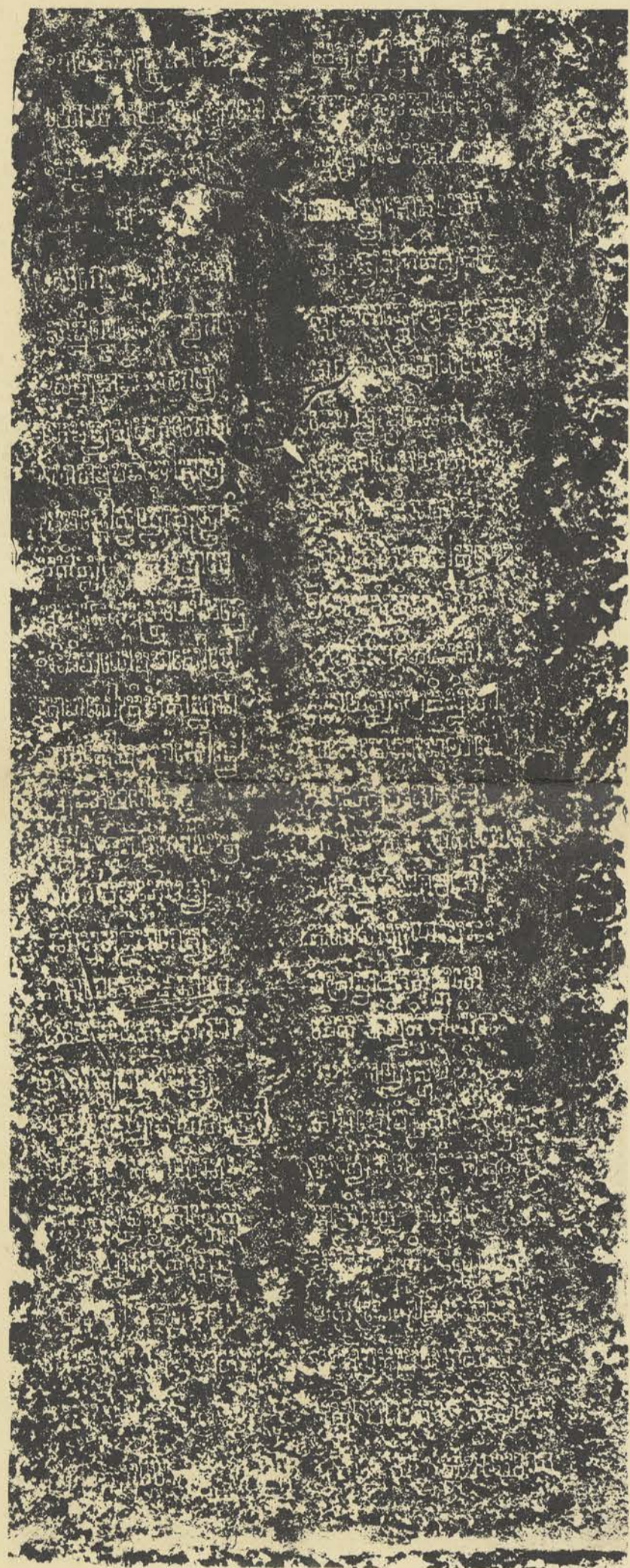

B.

K. 209. Pràsàt Tà Kè Poñ. A et B.

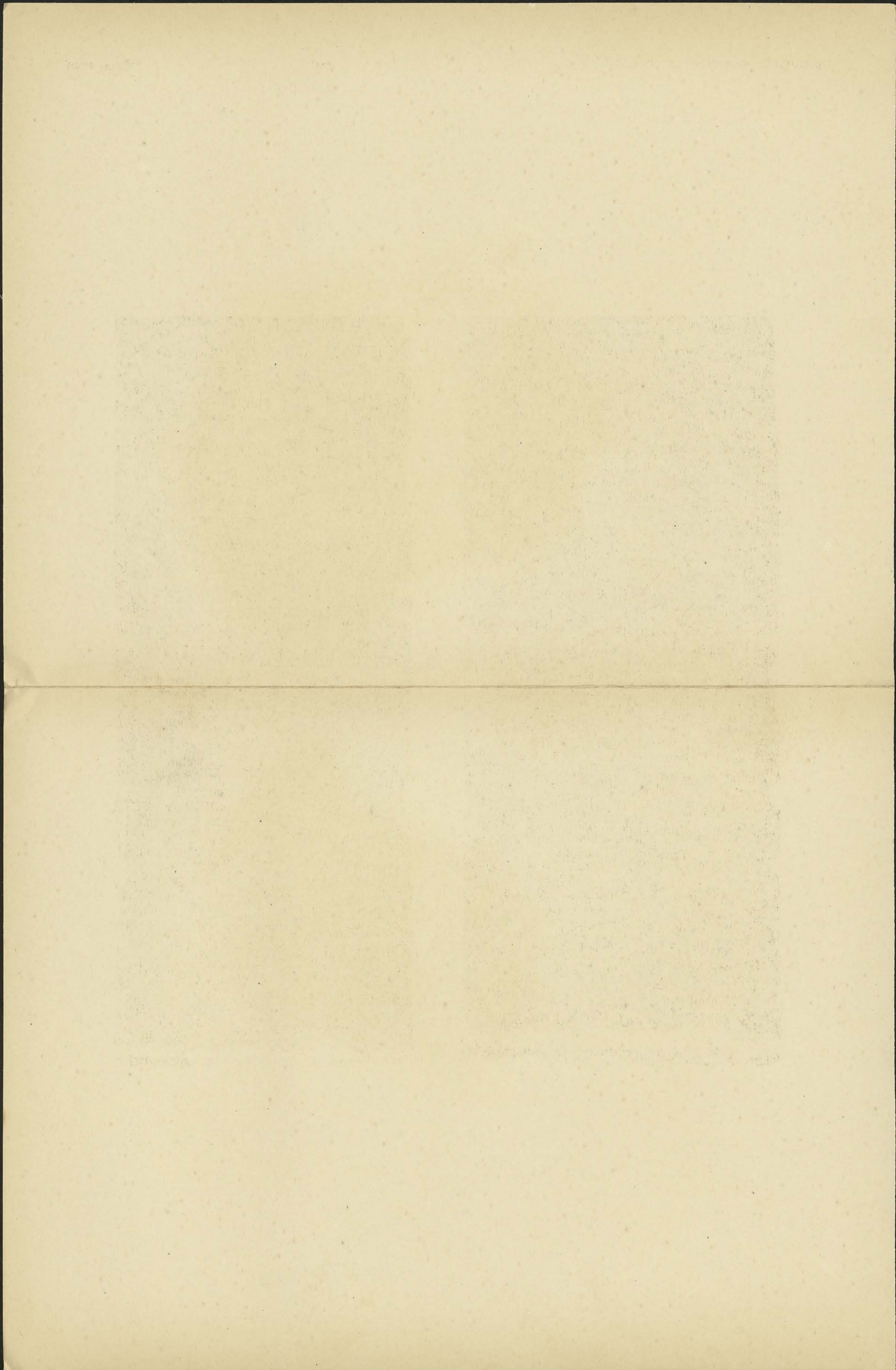

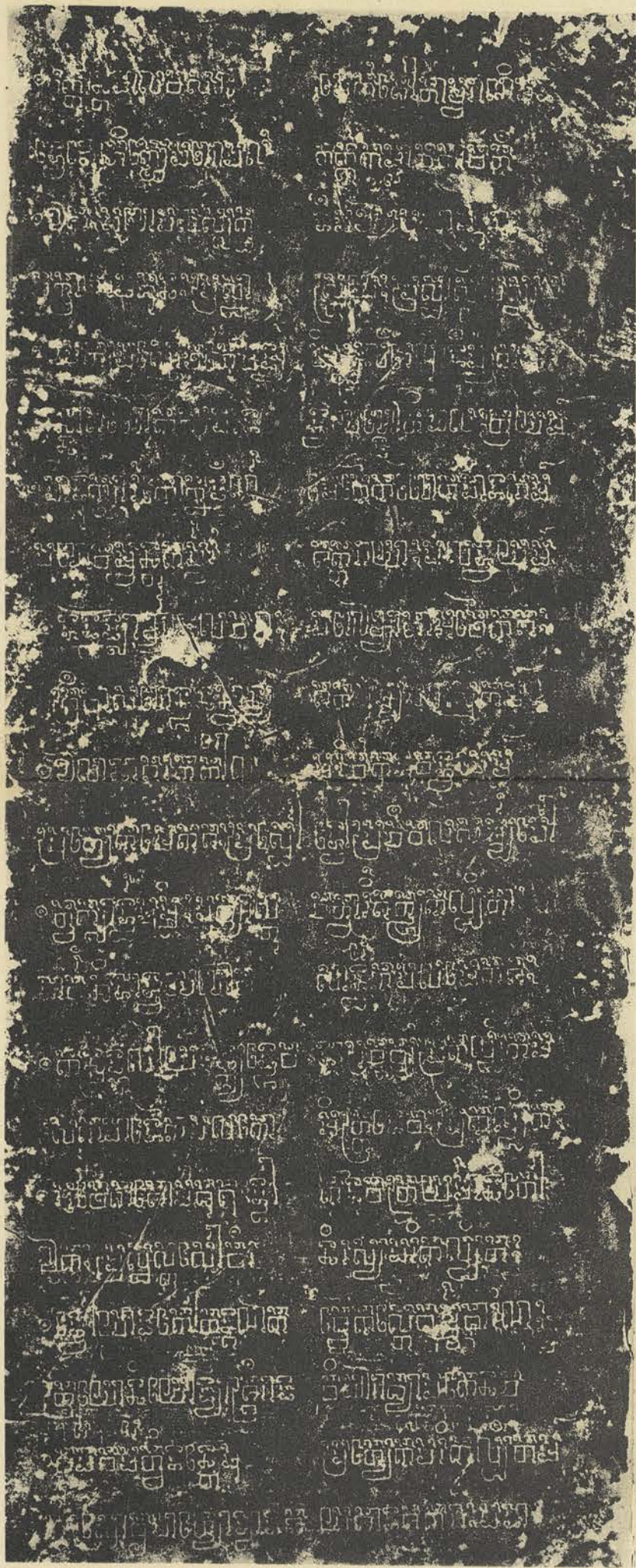

C.

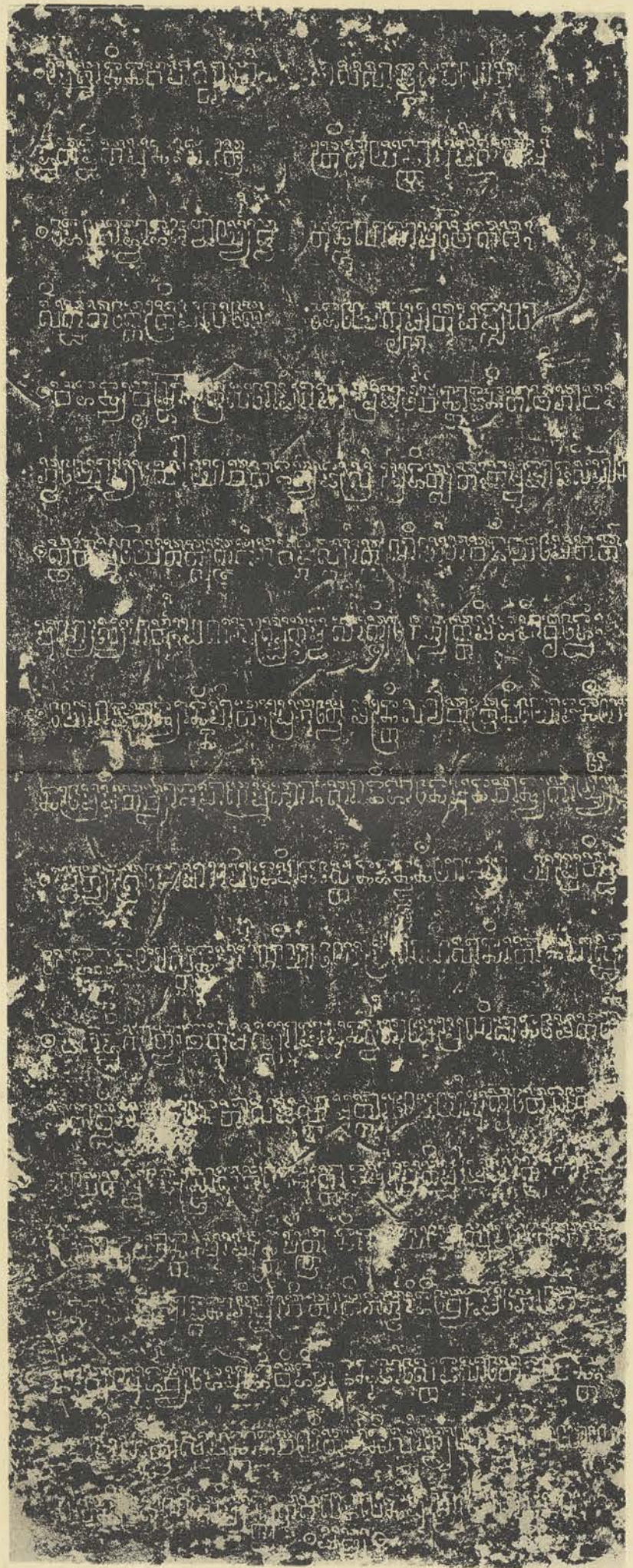

D.

K. 209. Pràsàt Tà Kè Pòh. C et D.

[Faint, illegible text in the top-left quadrant of the page, possibly bleed-through from the reverse side.]

[Faint, illegible text in the top-right quadrant of the page, possibly bleed-through from the reverse side.]

[Faint, illegible text in the bottom-left quadrant of the page, possibly bleed-through from the reverse side.]

[Faint, illegible text in the bottom-right quadrant of the page, possibly bleed-through from the reverse side.]

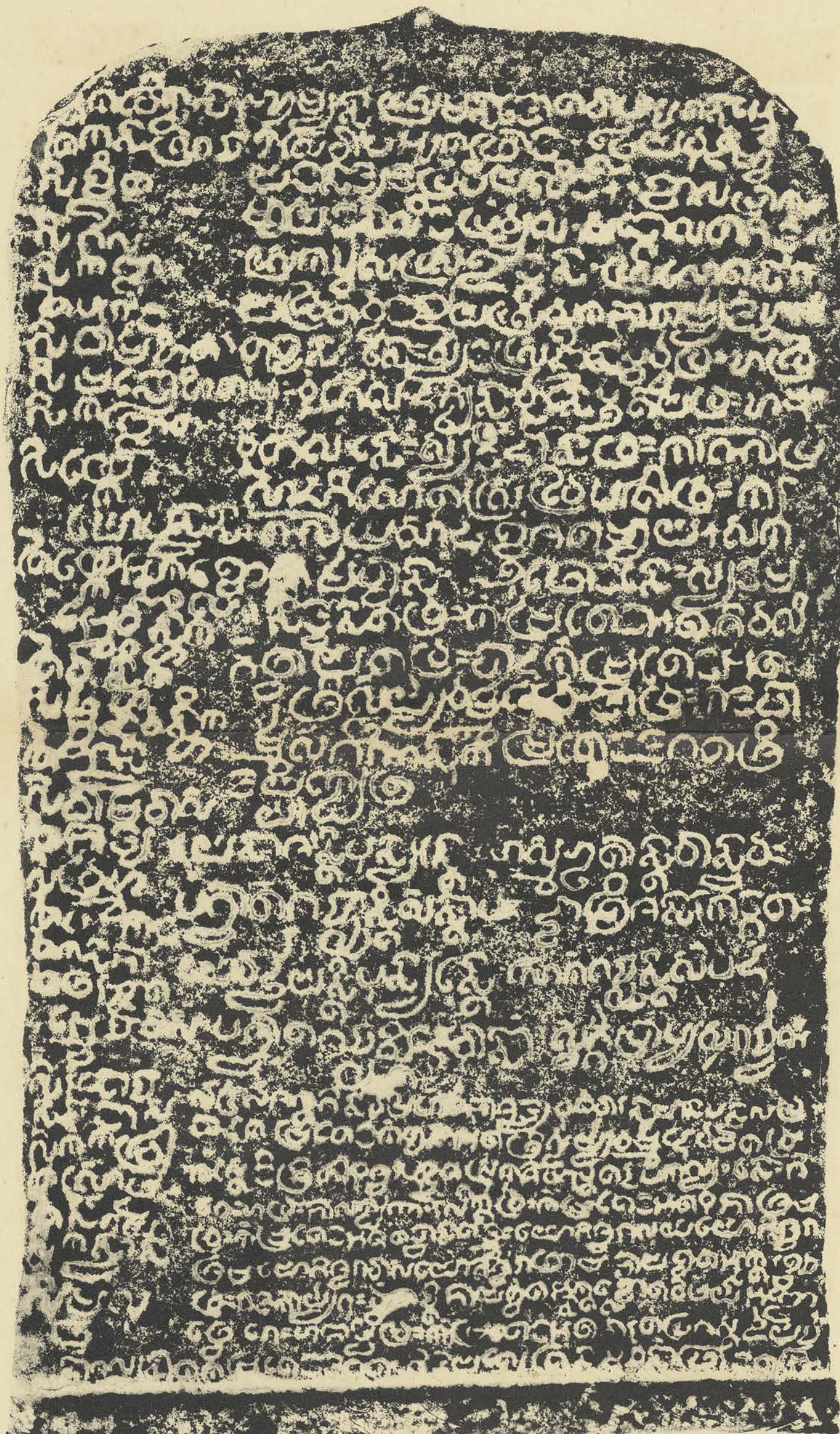

K. 212. Ta Nën. A.

[The text in this section is extremely faint and illegible due to the quality of the scan. It appears to be a list or table of contents, possibly containing names and dates.]

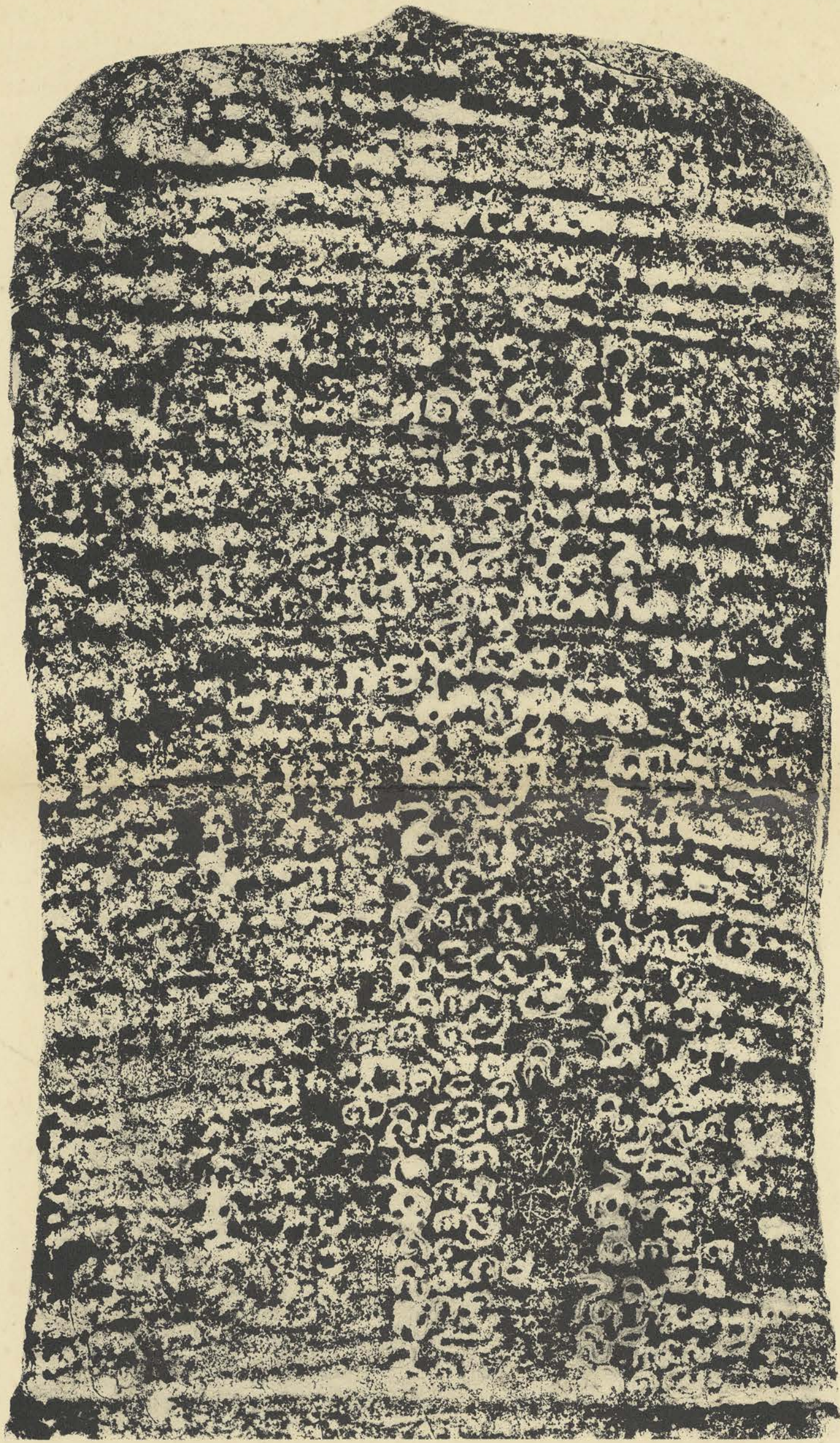

K. 212. Ta Nén B et C.

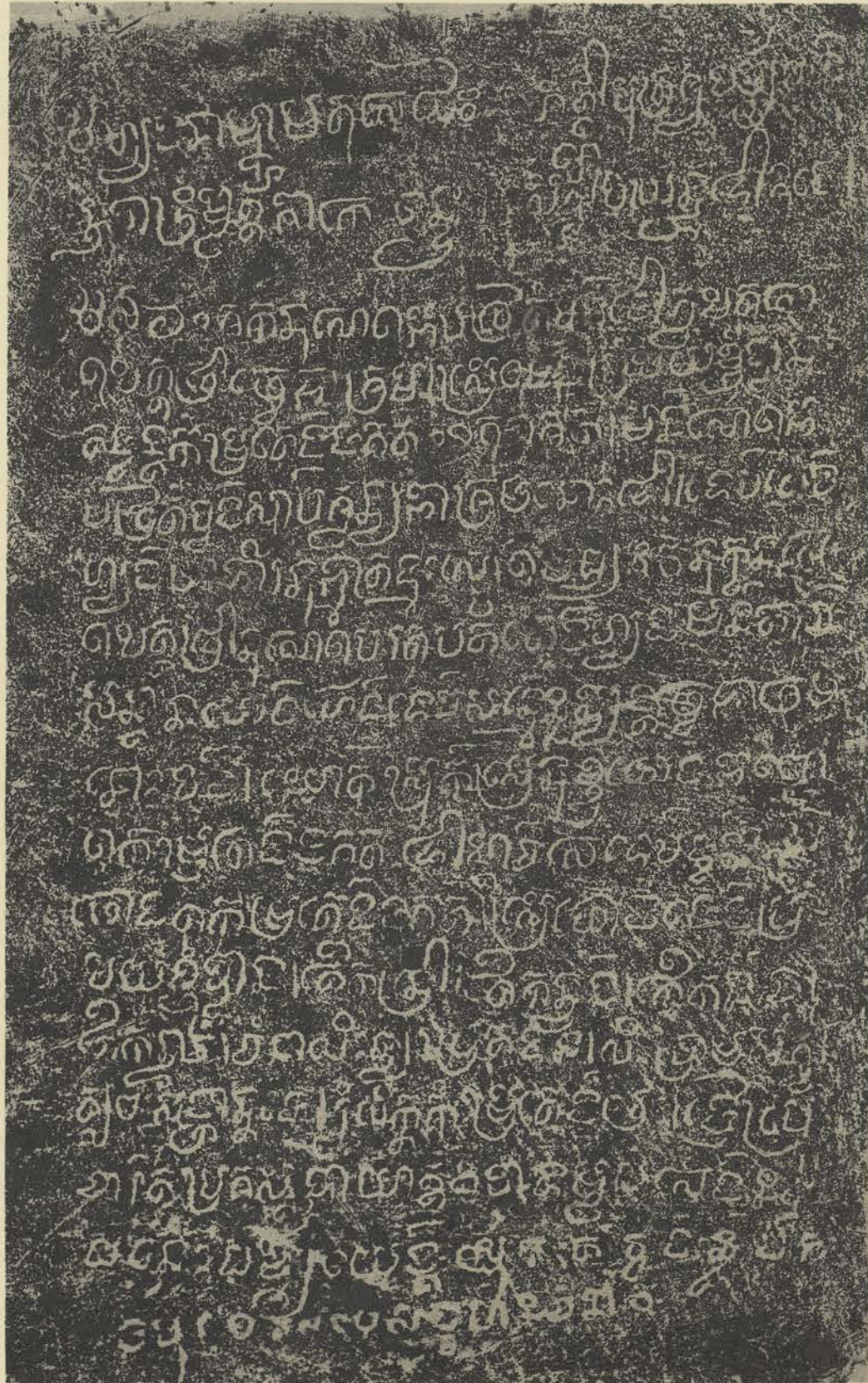

K. 215. Phnom Práh Nét Práh.

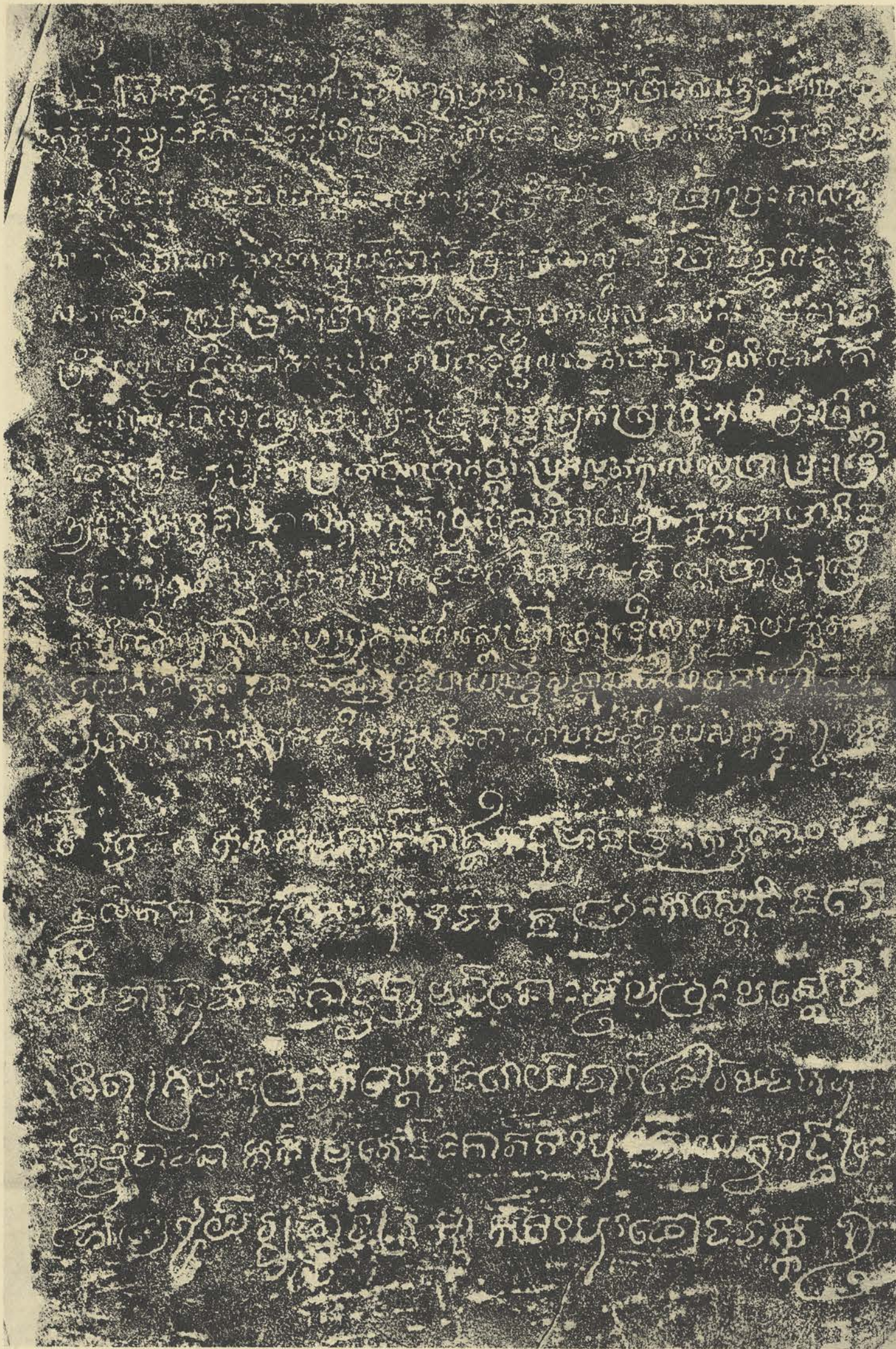

K. 216. Phnom Práh Nét Práh. Sanctuaire. Piédroit Nord.

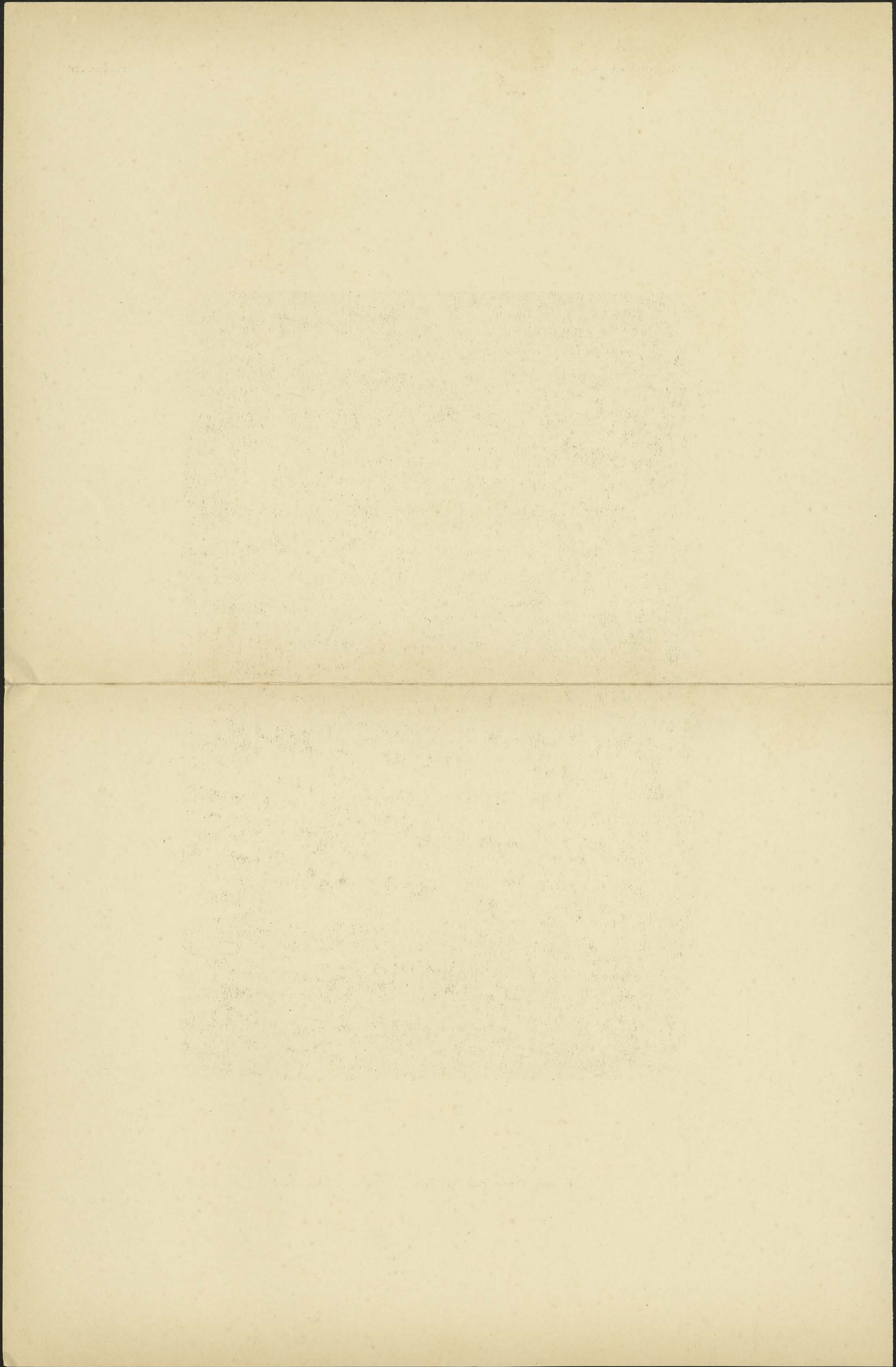

The following is a list of the
 names of the members of the
 Board of Trustees of the
 University of Chicago, as
 of the year 1875.

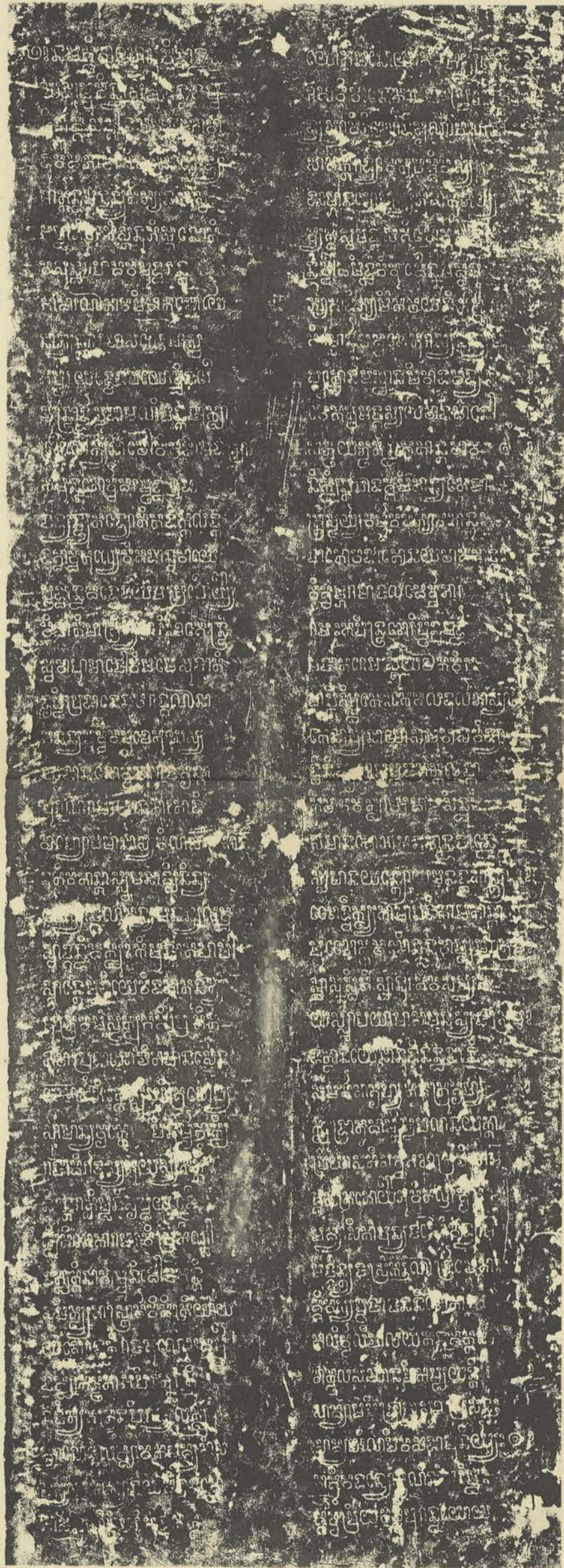

K. 218. Prasat Saikhah. (Piedroit Sud.)

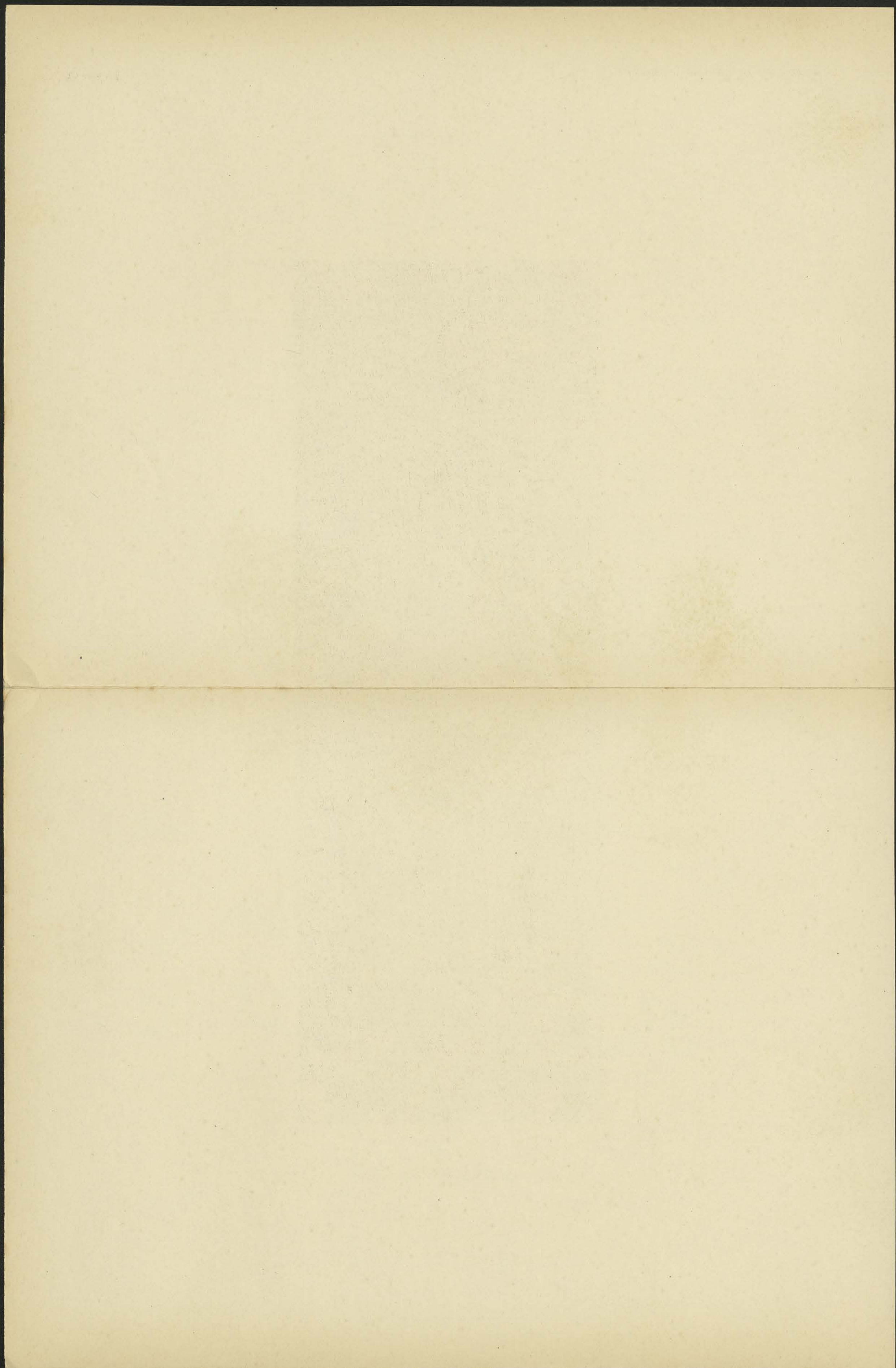



K. 218. Prasat Sankhah. (Piedroit Nord.)

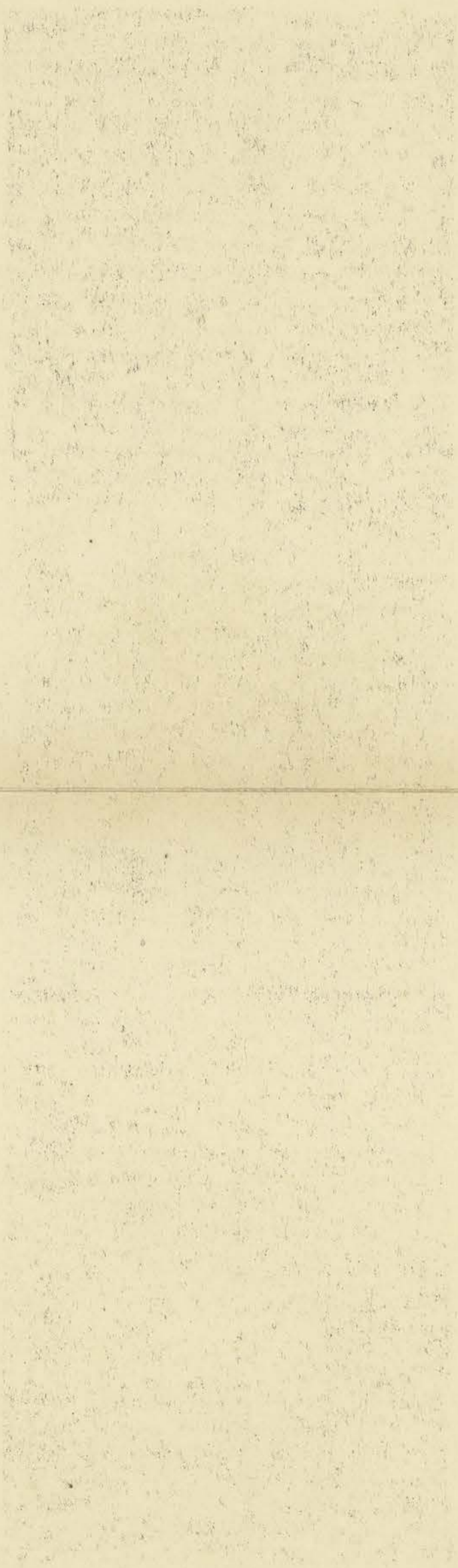

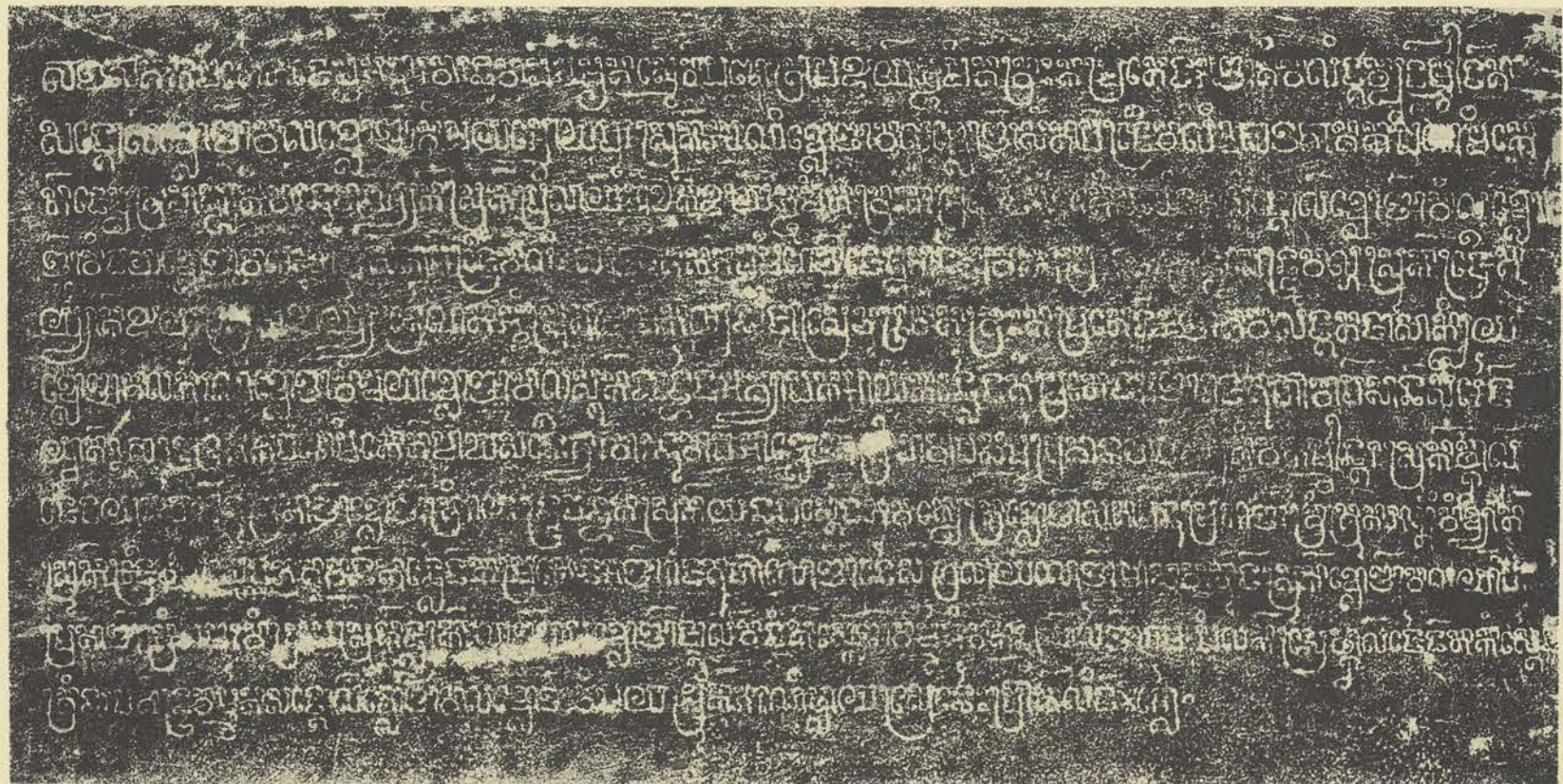

K. 221. Bantây Práv.



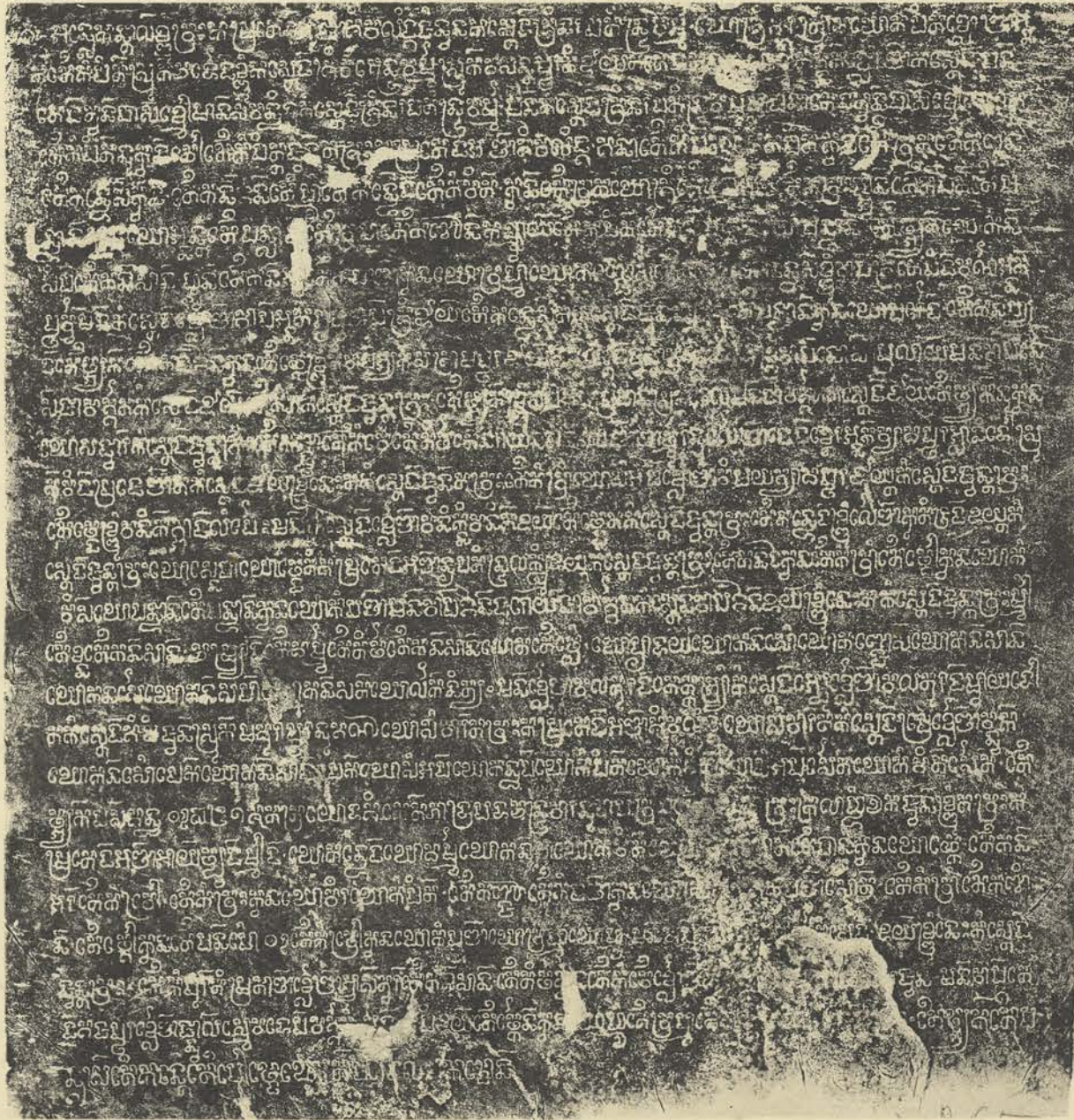

K. 221. Bantáy Práv.

... ..

[The body of the page contains extremely faint, illegible text, likely bleed-through from the reverse side of the document. The text is too light to be transcribed accurately.]

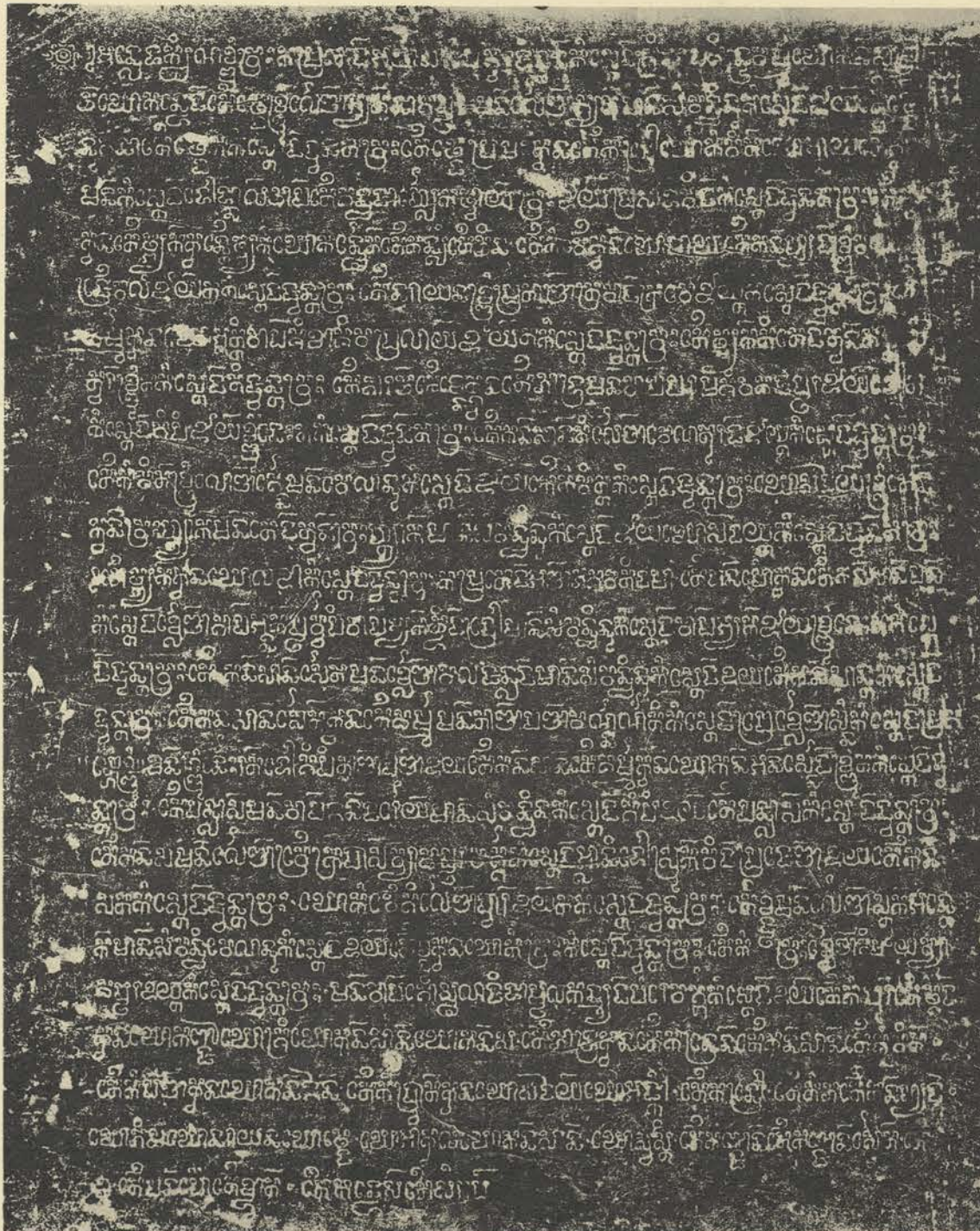

K. 222. Bantáy Práv.

[Faint, illegible text, possibly bleed-through from the reverse side of the page]

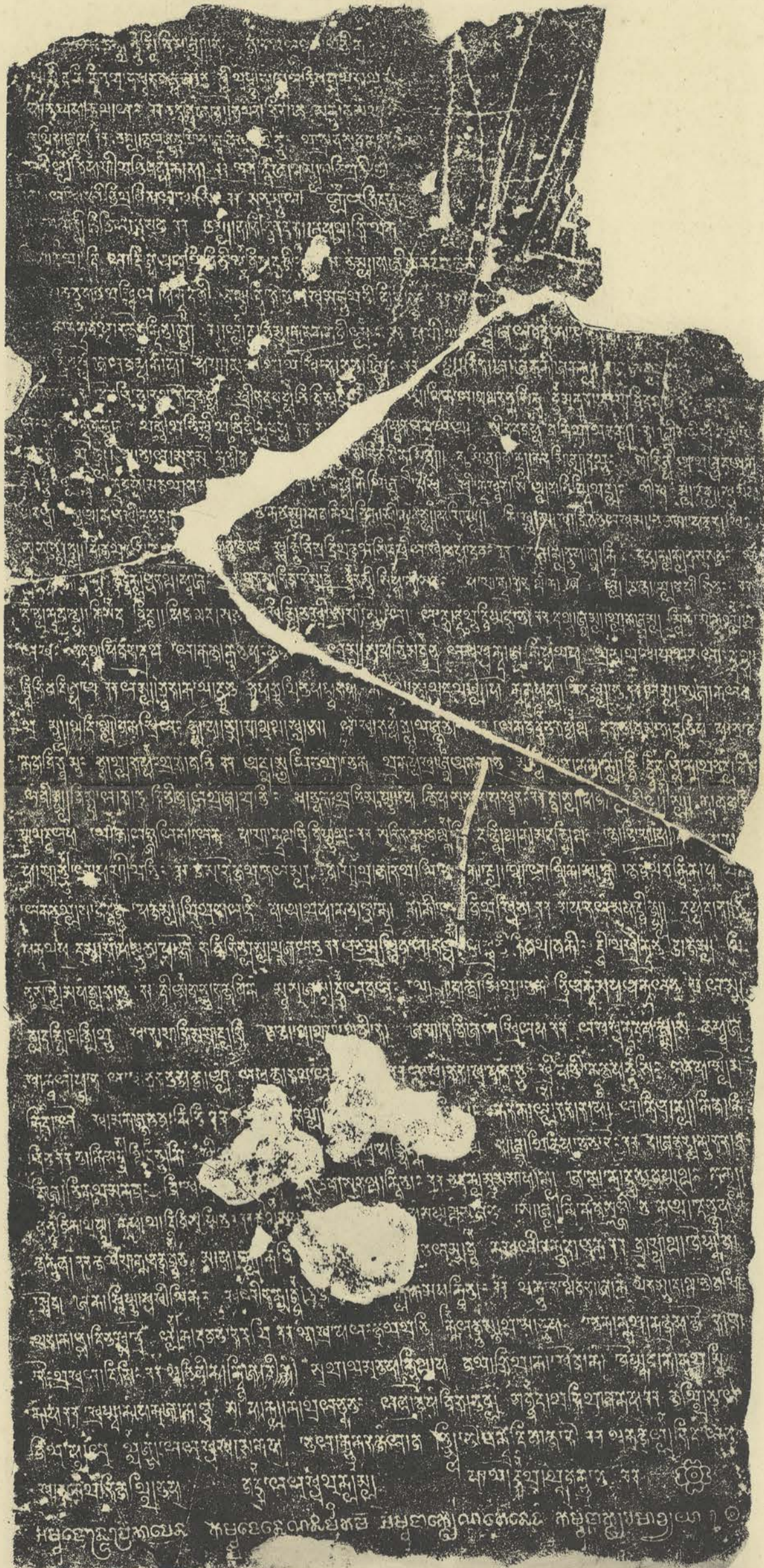

K. 223. Prasat Ta Siév. A.

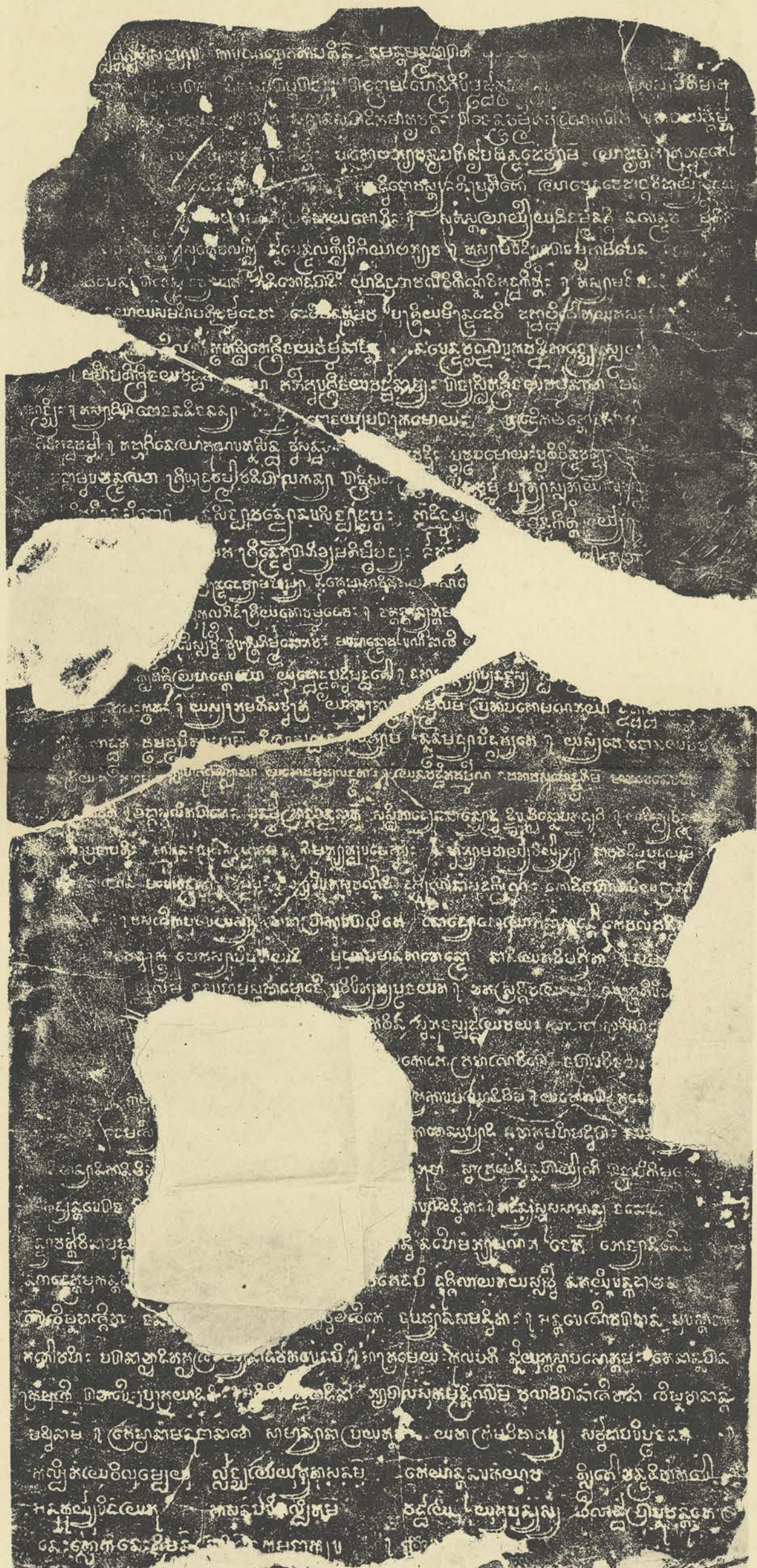

K. 223. Prasat Ta Siév. B.

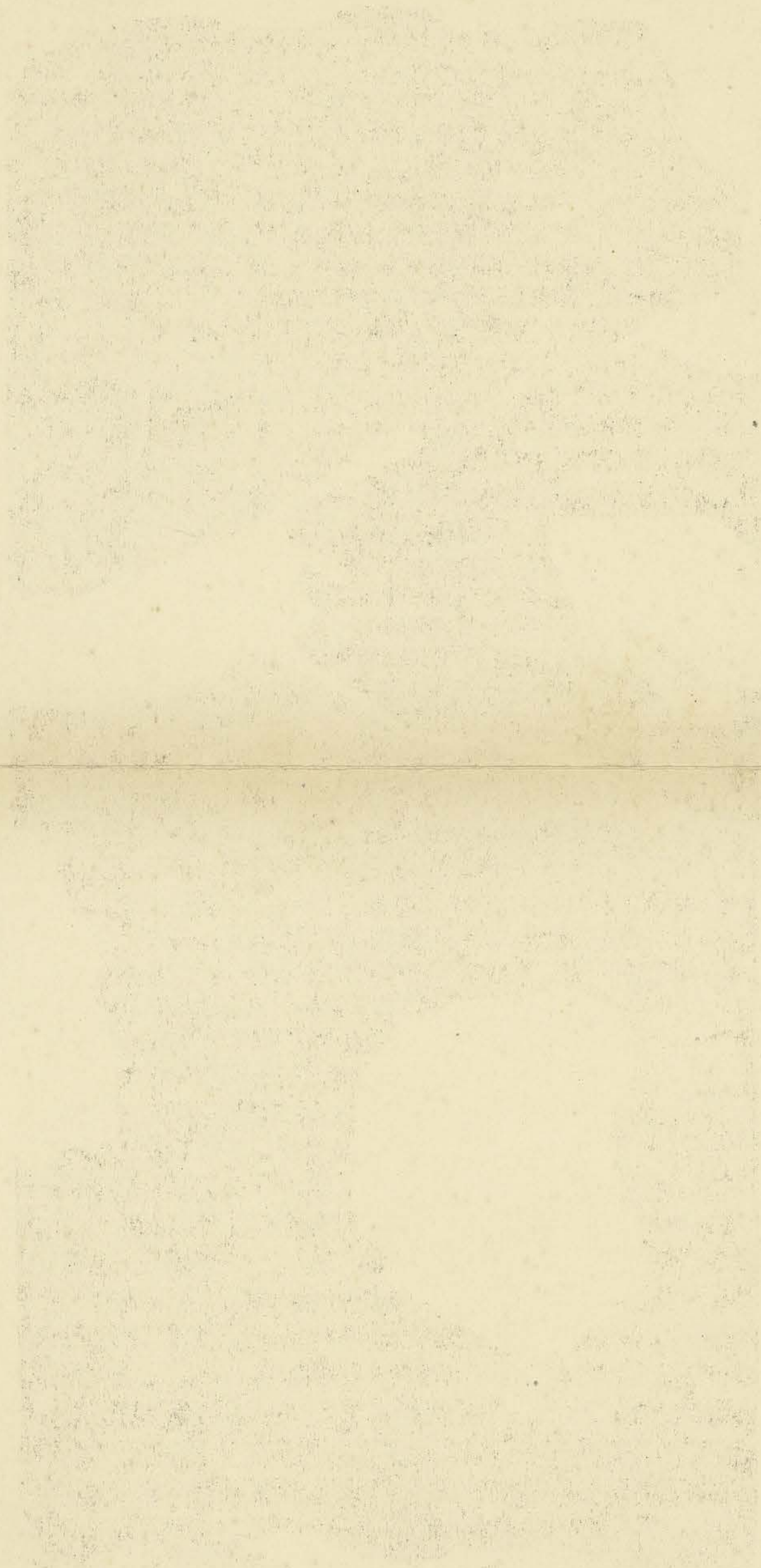

សម្រេចបាននូវសេចក្តីសុខសាន្តិក

សម្រេចបាននូវសេចក្តីសុខសាន្តិក

សម្រេចបាននូវសេចក្តីសុខសាន្តិក

សម្រេចបាននូវសេចក្តីសុខសាន្តិក

សម្រេចបាននូវសេចក្តីសុខសាន្តិក

សម្រេចបាននូវសេចក្តីសុខសាន្តិក

សម្រេចបាននូវសេចក្តីសុខសាន្តិក

សម្រេចបាននូវសេចក្តីសុខសាន្តិក

K. 225. Thma Puok.

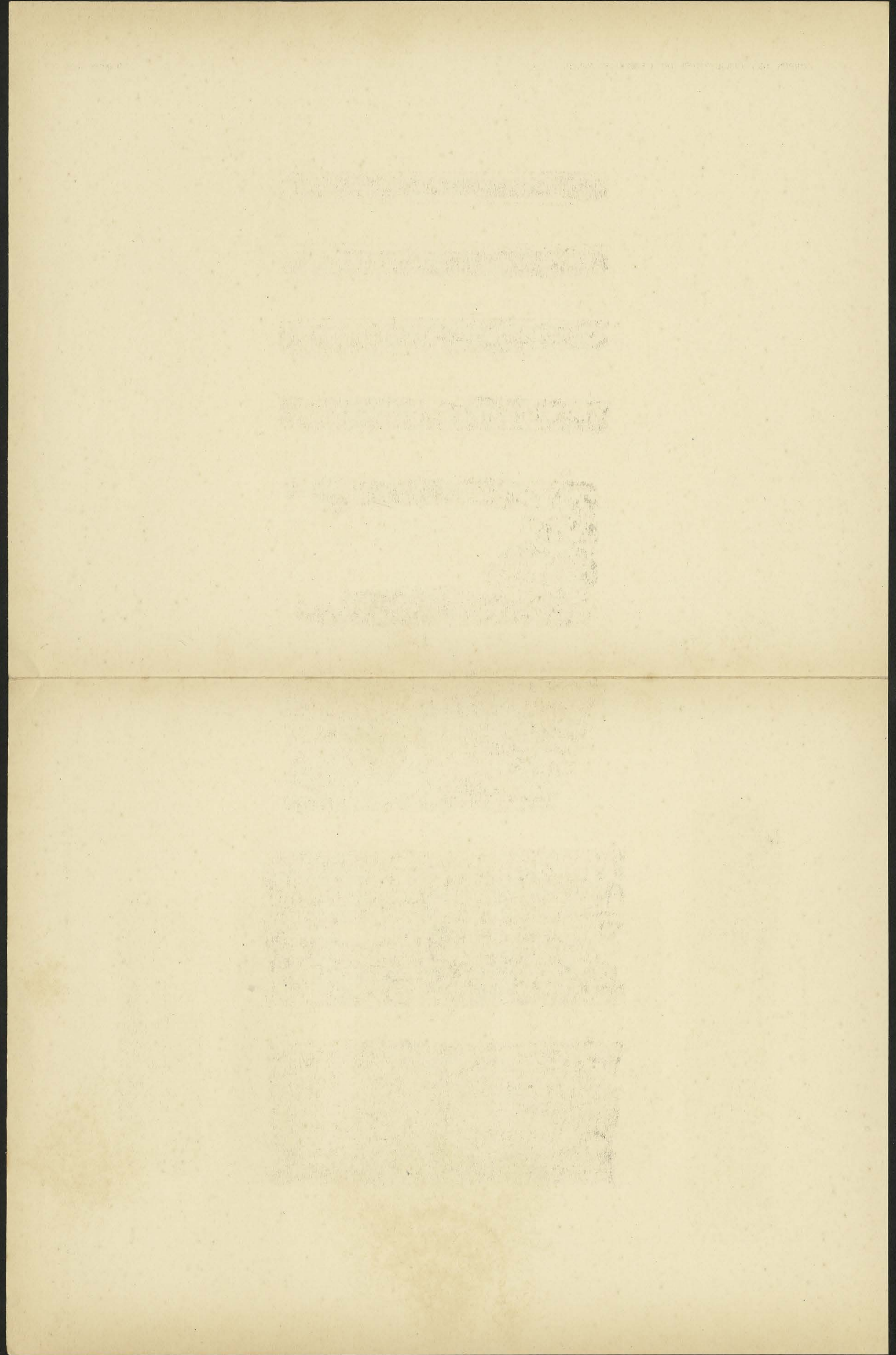

័ ក្រុងបាវ្យាប្រាសាទបាវ្យាប្រាសាទ
 ័

័ ក្រុងបាវ្យាប្រាសាទបាវ្យាប្រាសាទ
 ័

័ ក្រុងបាវ្យាប្រាសាទបាវ្យាប្រាសាទ
 ័ ក្រុងបាវ្យាប្រាសាទបាវ្យាប្រាសាទ
 ័

័ ក្រុងបាវ្យាប្រាសាទបាវ្យាប្រាសាទ
 ័ ក្រុងបាវ្យាប្រាសាទបាវ្យាប្រាសាទ
 ័ ក្រុងបាវ្យាប្រាសាទបាវ្យាប្រាសាទ
 ័ ក្រុងបាវ្យាប្រាសាទបាវ្យាប្រាសាទ
 ័

័ ក្រុងបាវ្យាប្រាសាទបាវ្យាប្រាសាទ
 ័ ក្រុងបាវ្យាប្រាសាទបាវ្យាប្រាសាទ
 ័

K. 226. Bantáy Čhmàr.

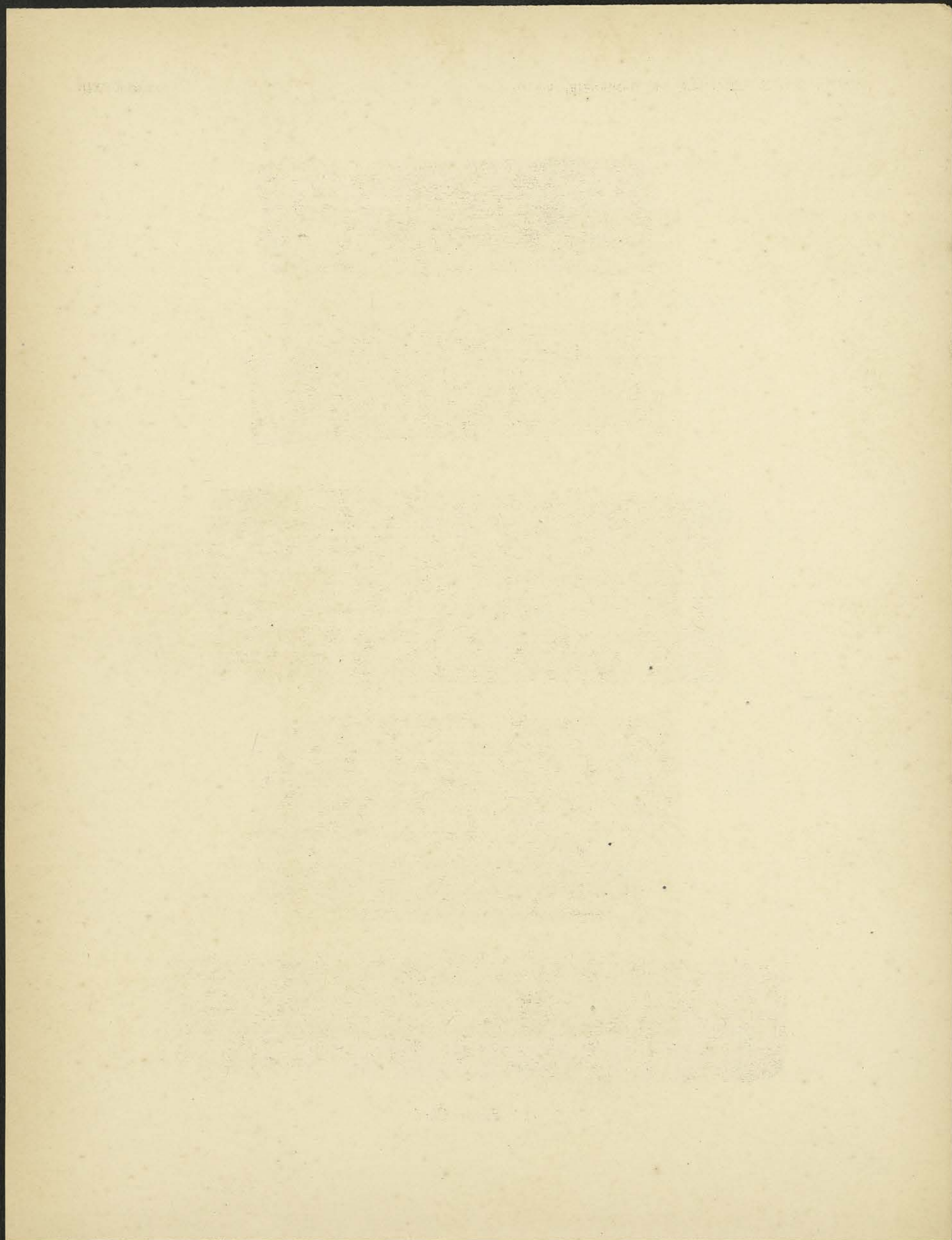

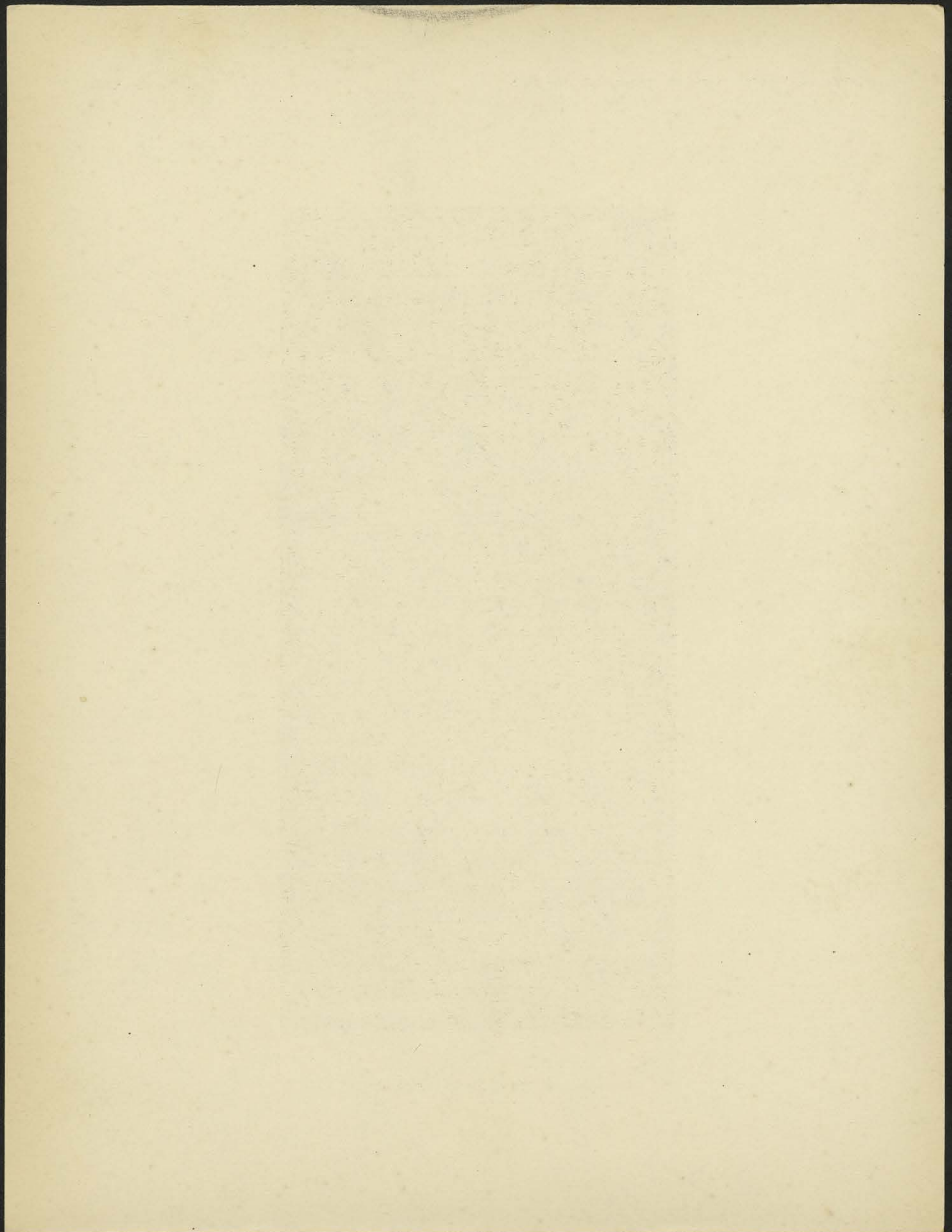

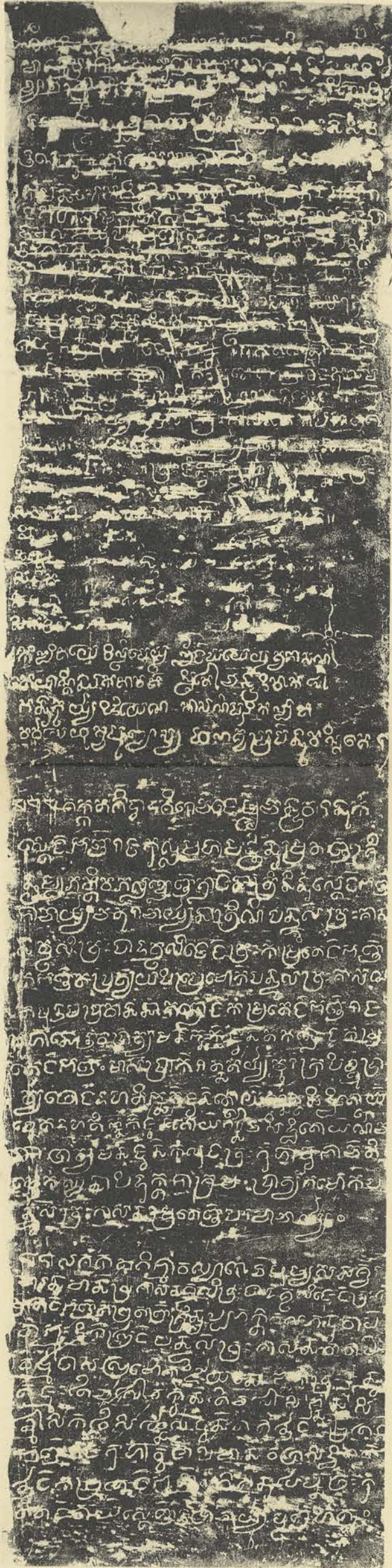

K. 231. Phnom Kaivà.

[Faint, illegible text, possibly bleed-through from the reverse side of the page]

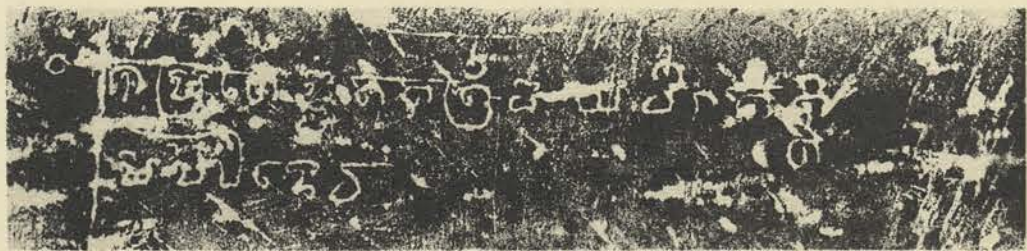
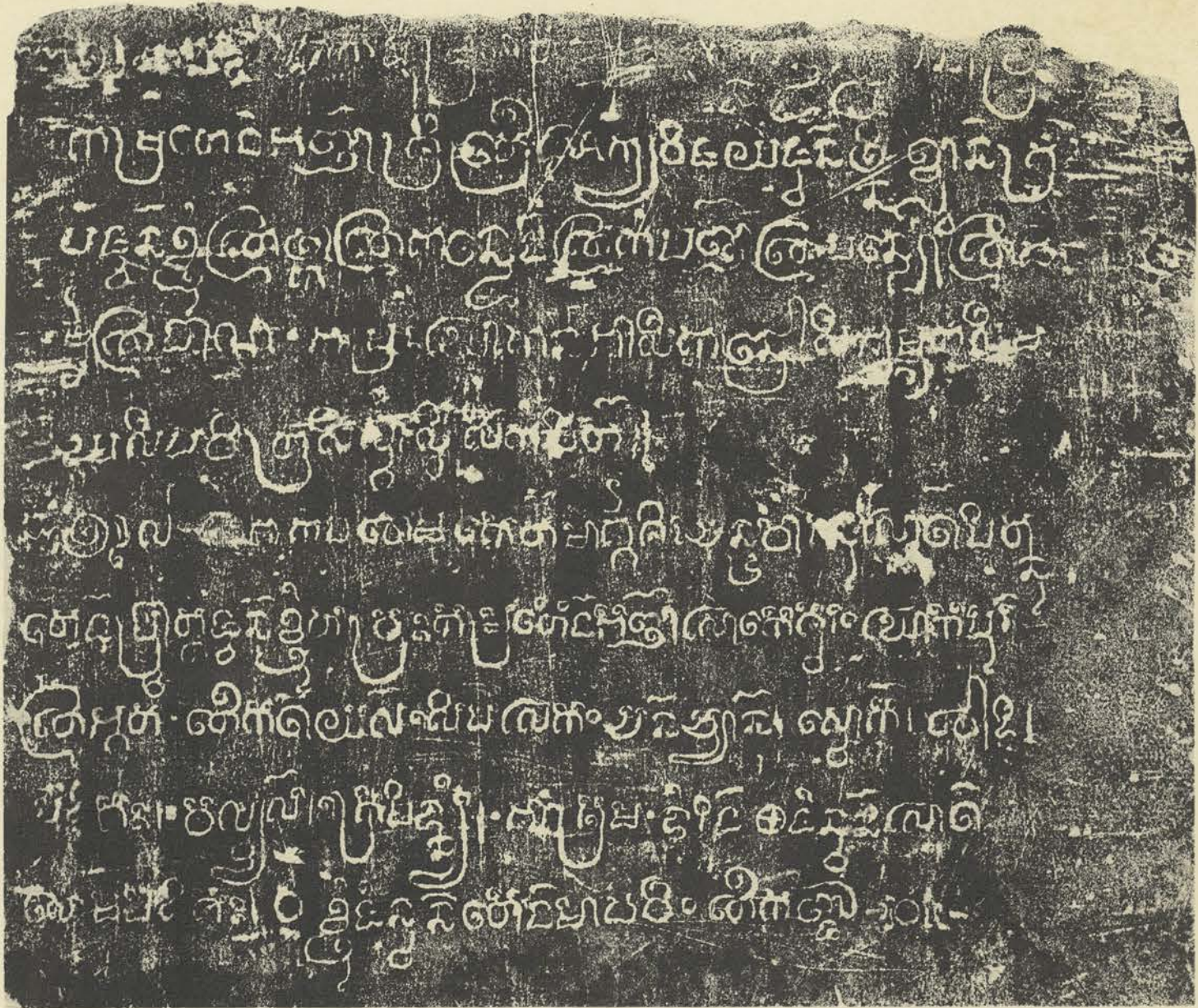

K. 240. Pràsàt Tà An Sud.

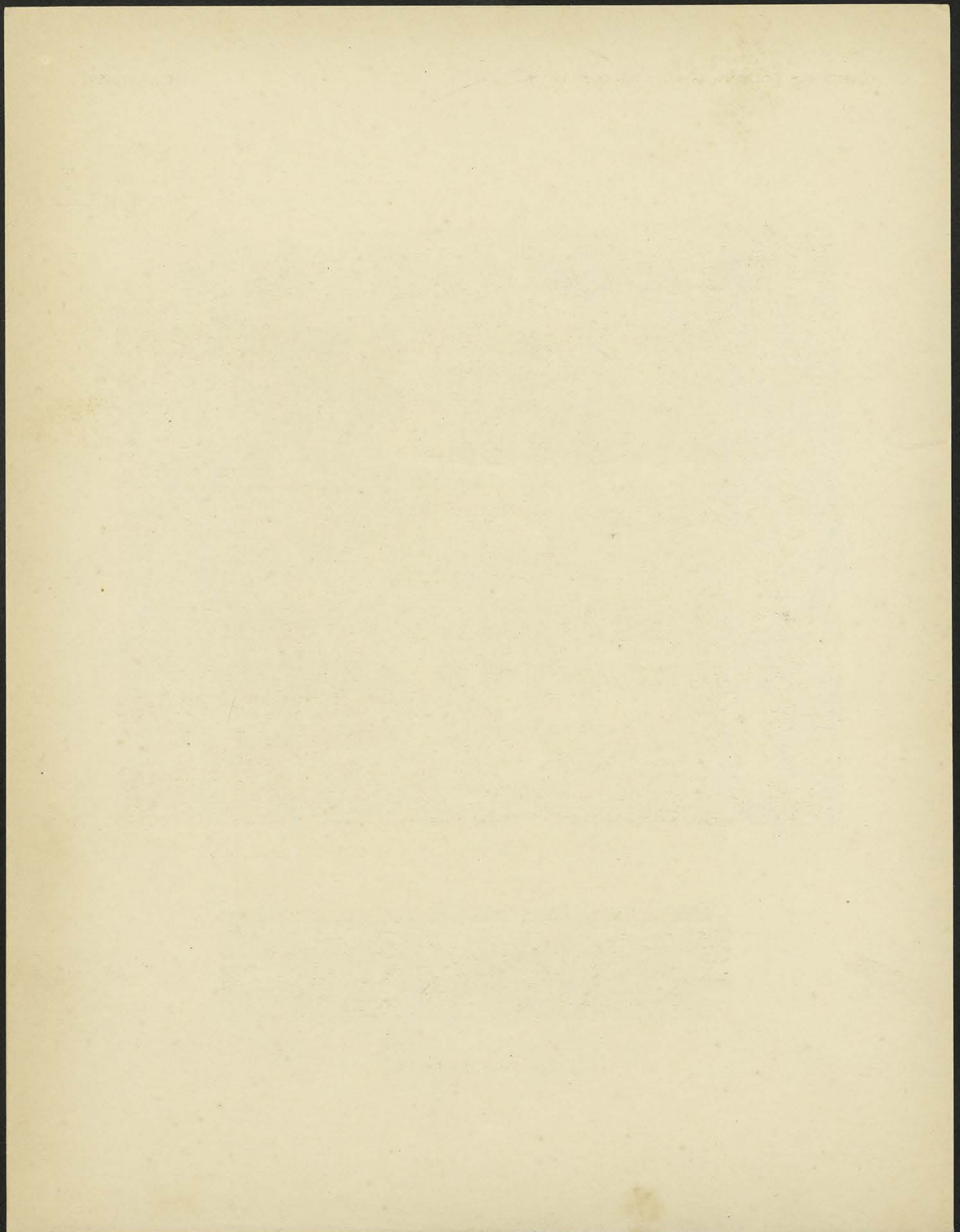

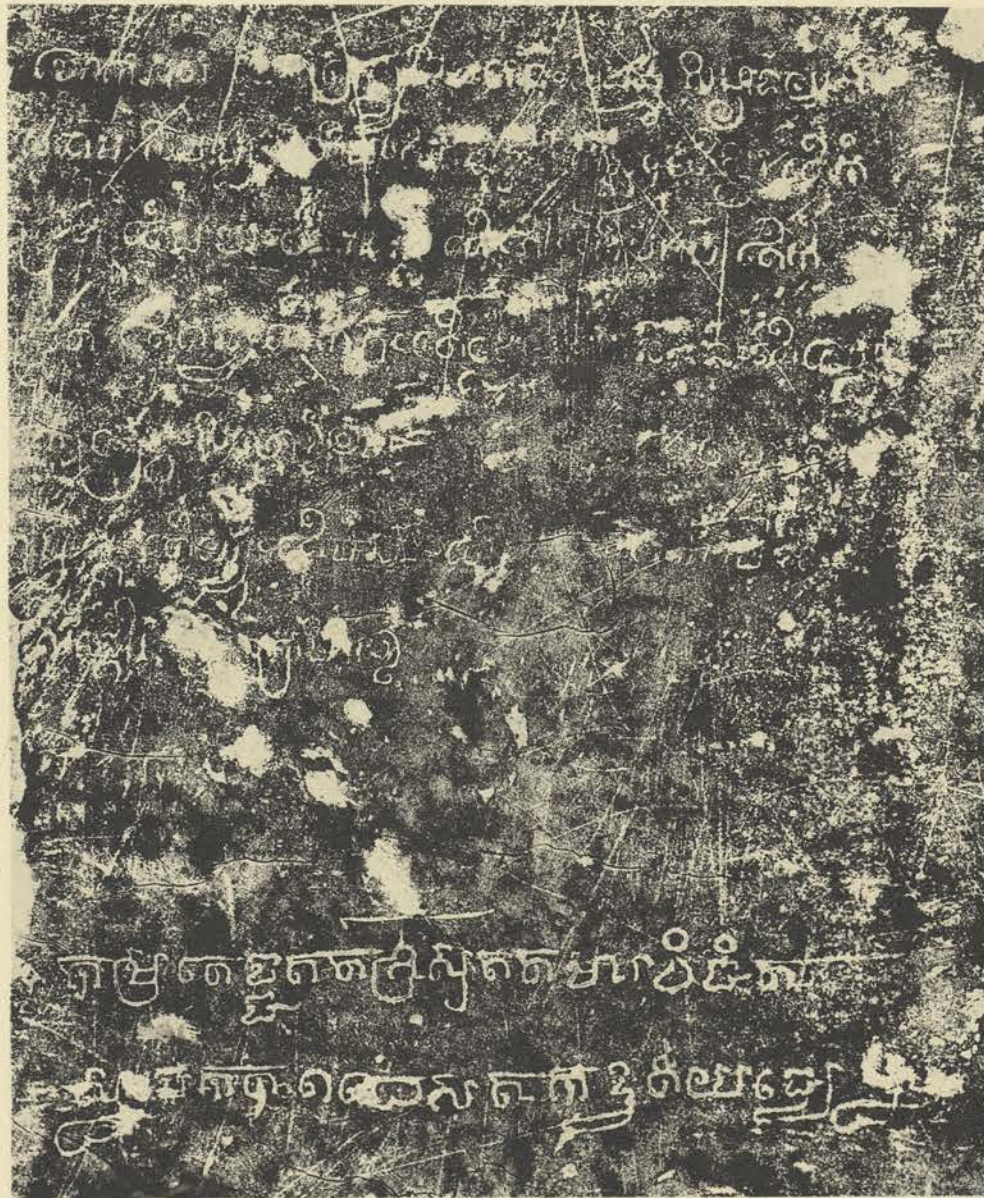

K. 241. Pràsàt Ta An Nord. (Piédroit Sud.)

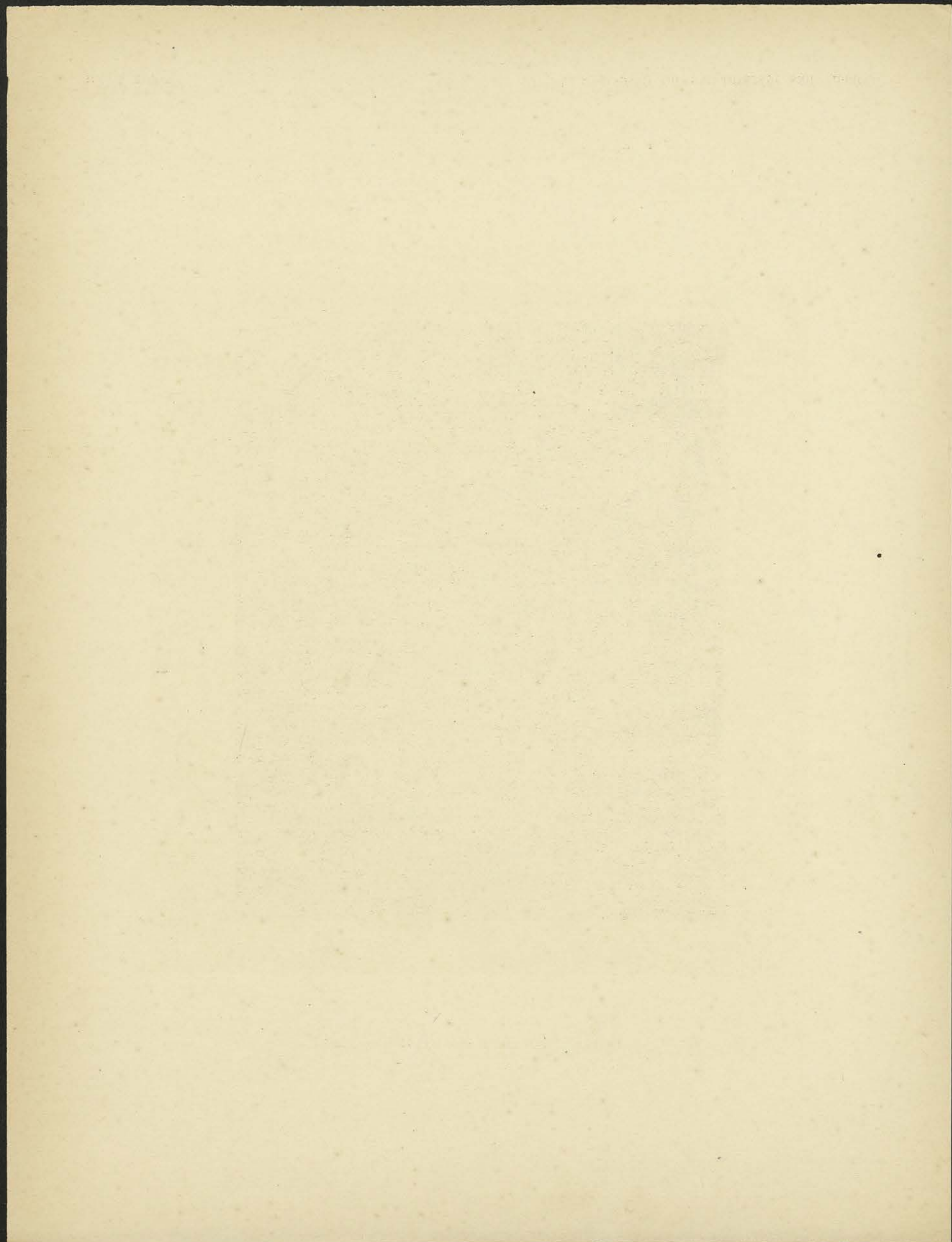

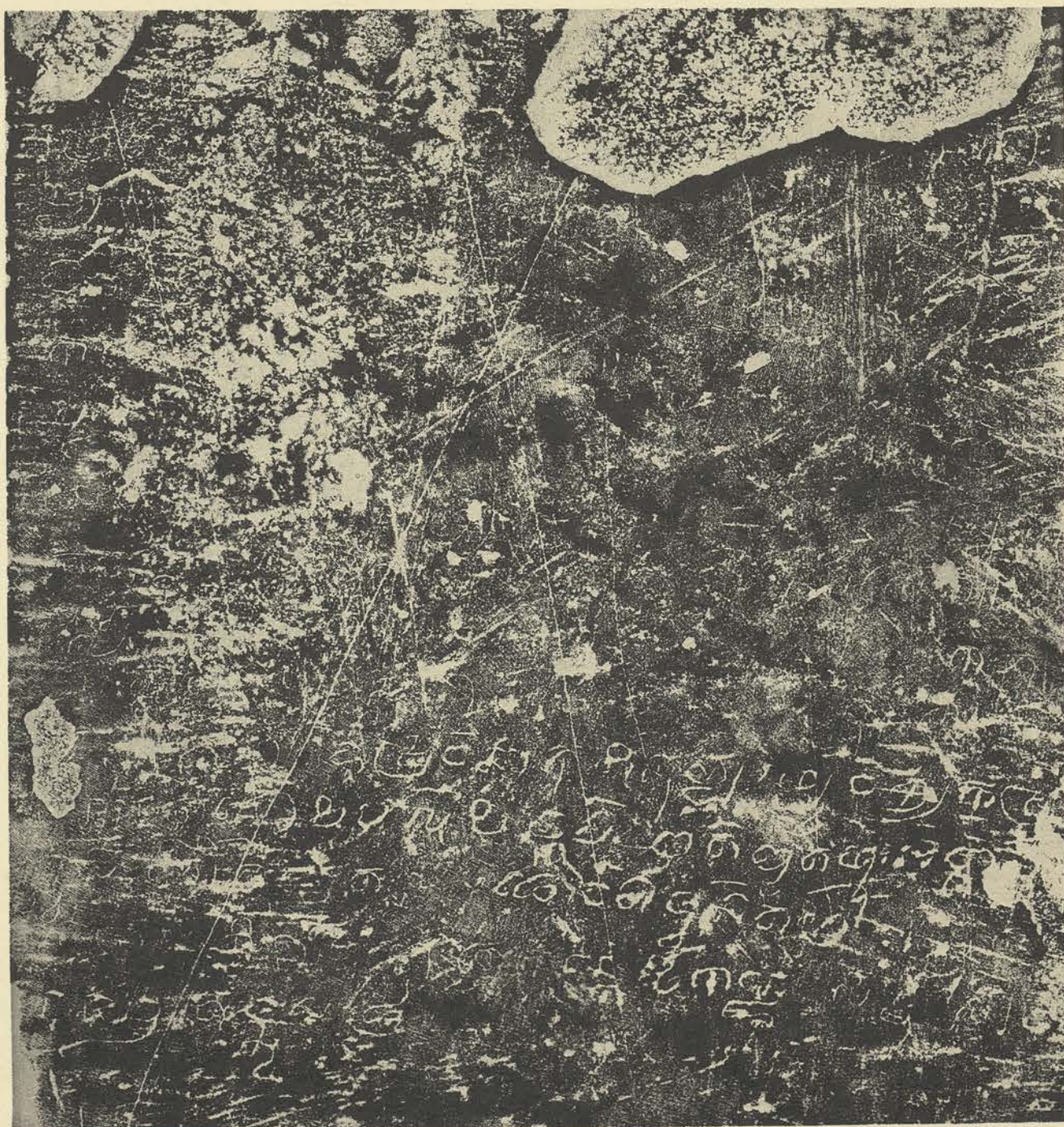

K. 241. Pràsàt Ta An Nord. (Piédroit Nord.)

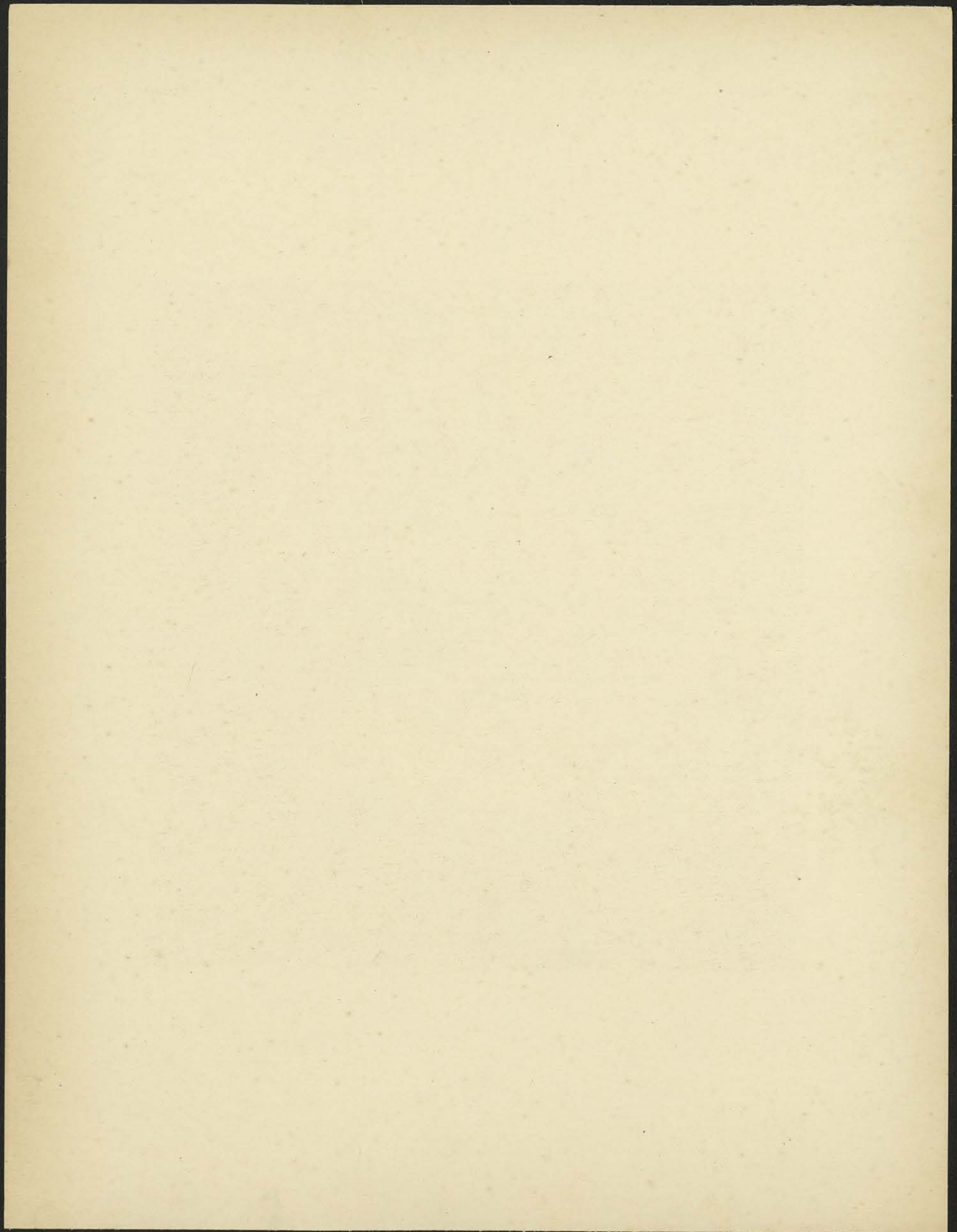

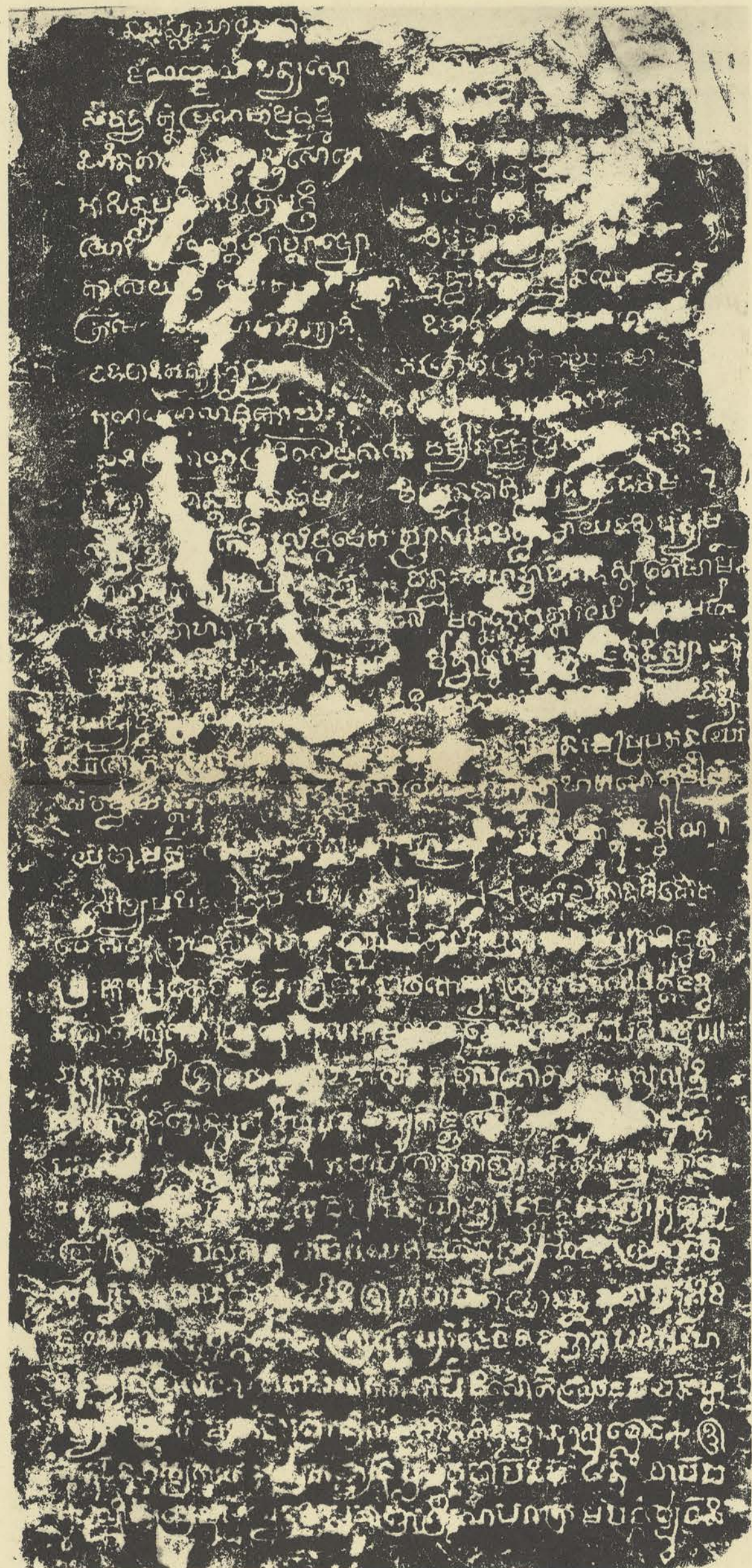

K. 239. Kôk Samrôn. (Piédroit Sud.)

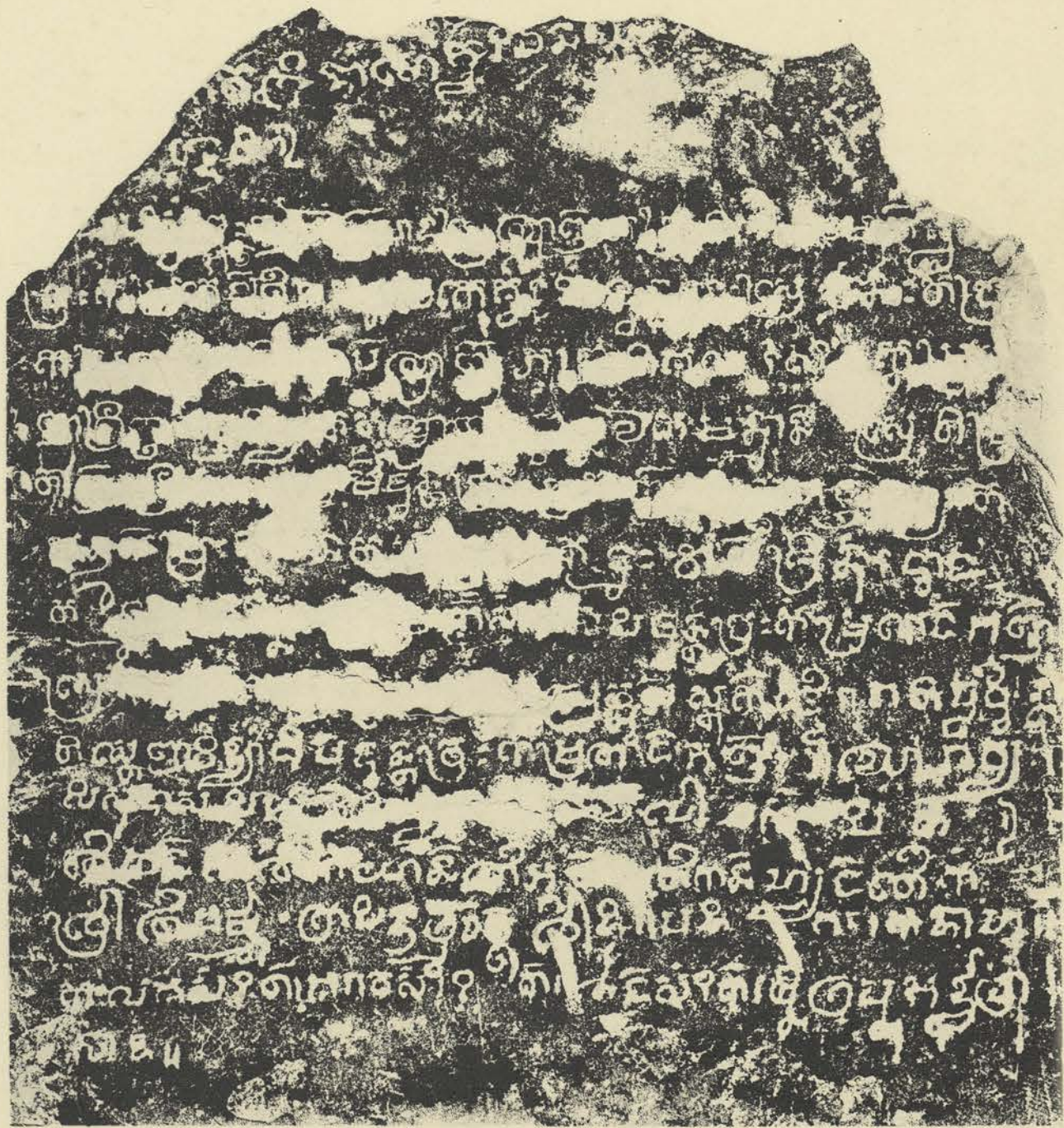

K. 239. Kôk Samrôn. (Piédroit Nord.)

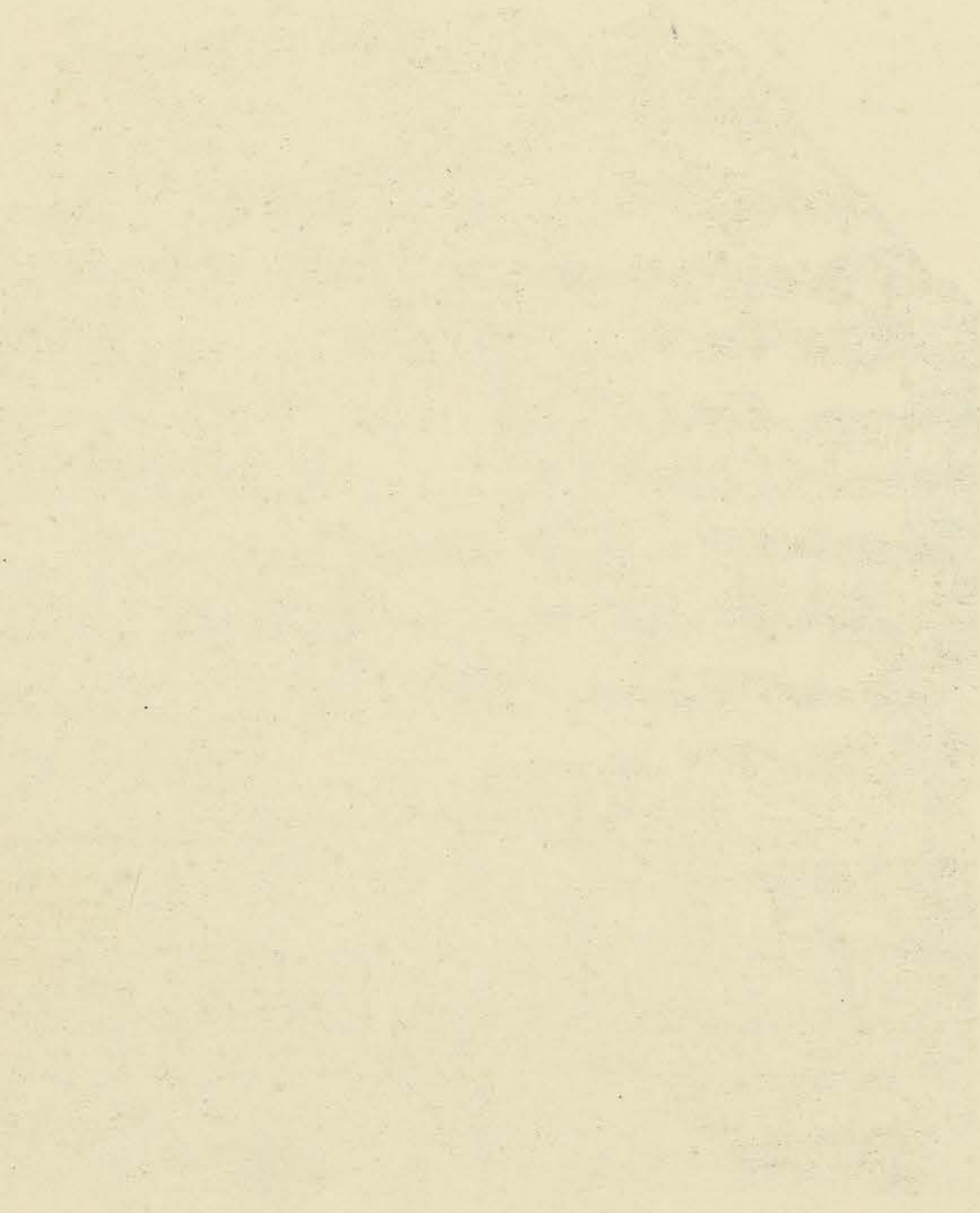

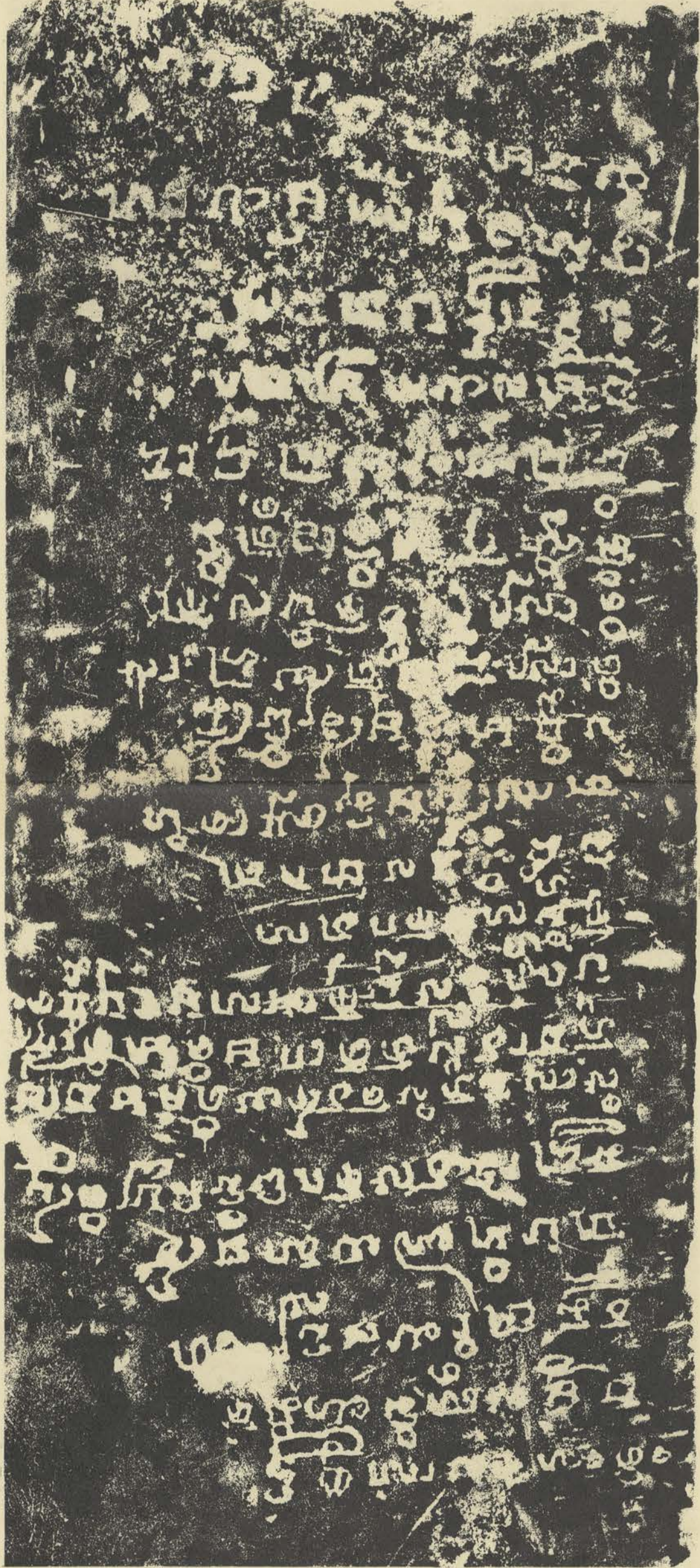

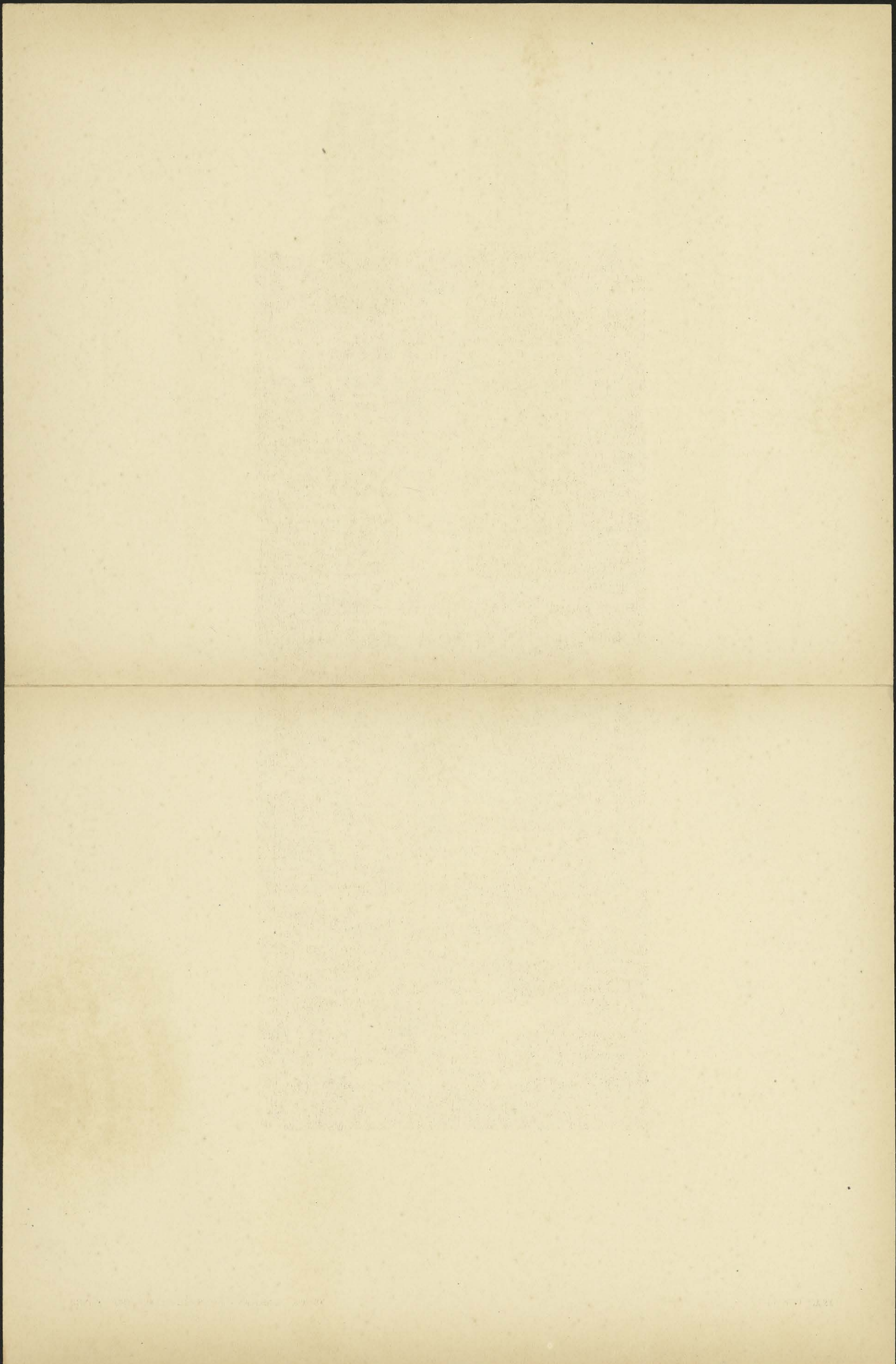



1.

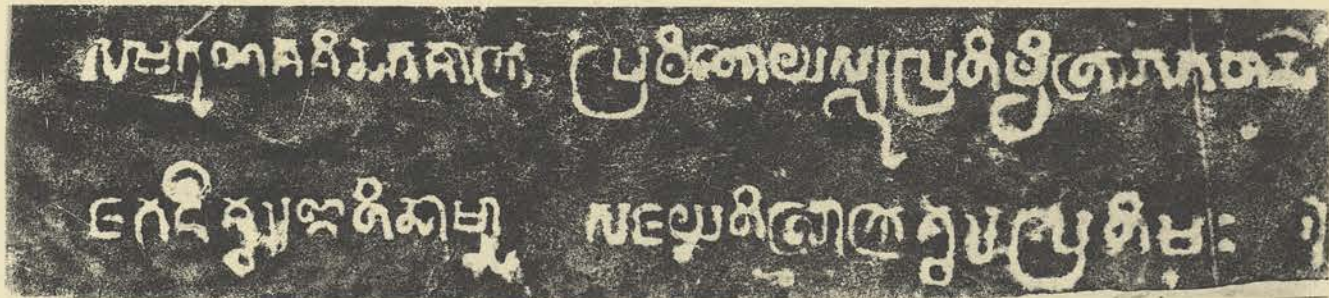

2.



4.



3.

- 1. K. 243. Pràsàt Kralăñ.
- 2. K. 244. Pràsàt Tà Kăm.
- 3-4. K. 246-247. Pràsàt Tà Kăm Thom.

[Faint, illegible text covering the majority of the page, possibly bleed-through from the reverse side.]

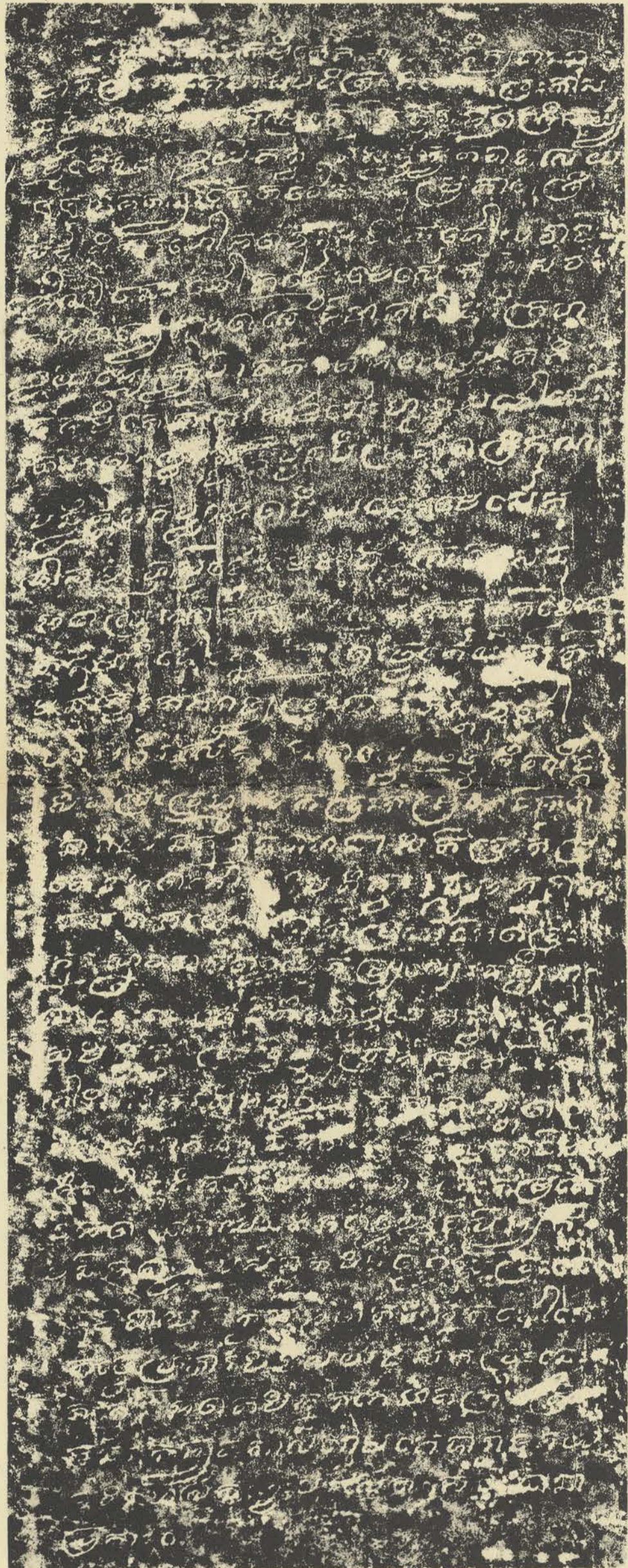

K. 245. Pràsàt Ta Kām (Edicule, piédroit Sud.)

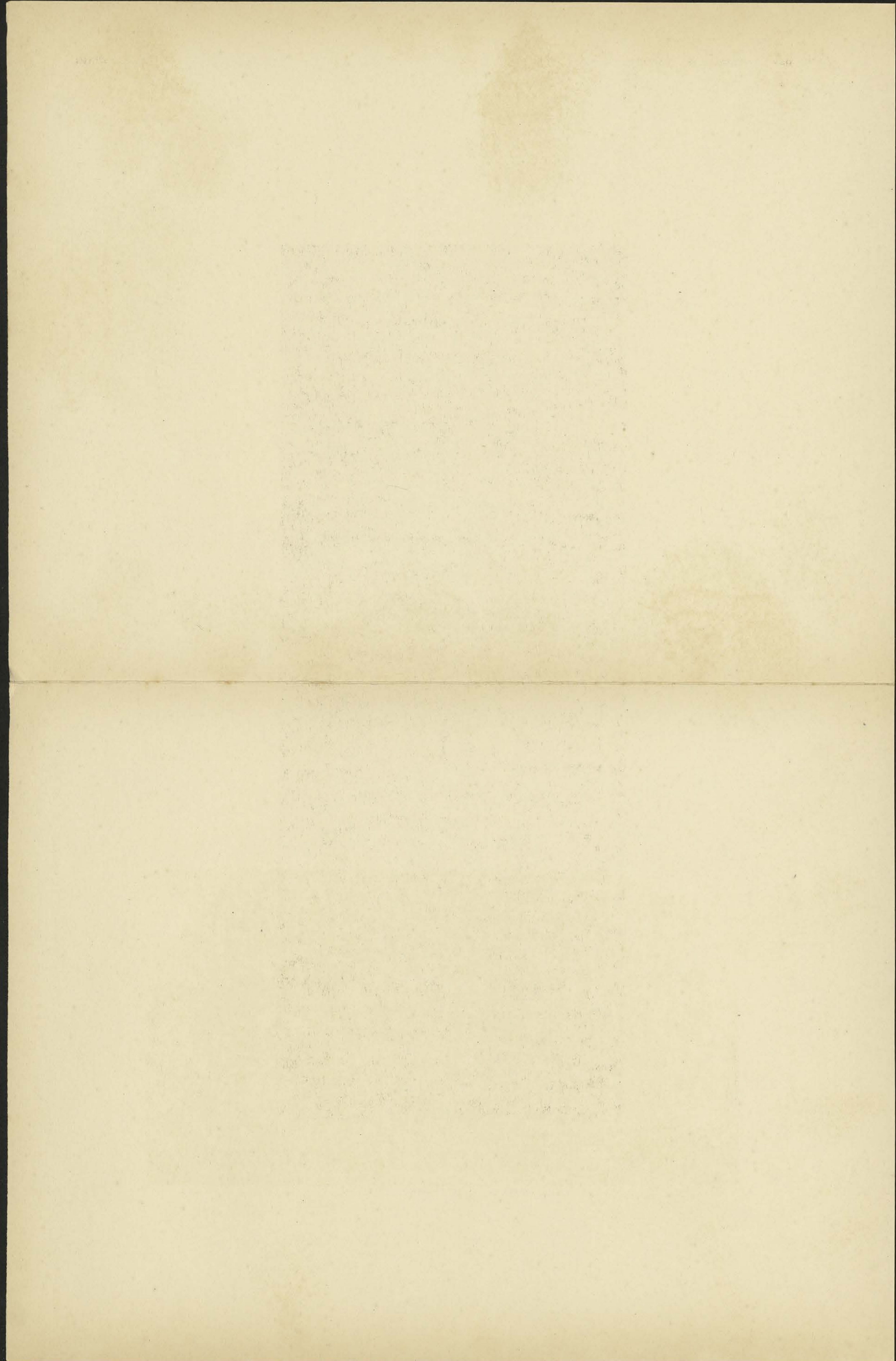

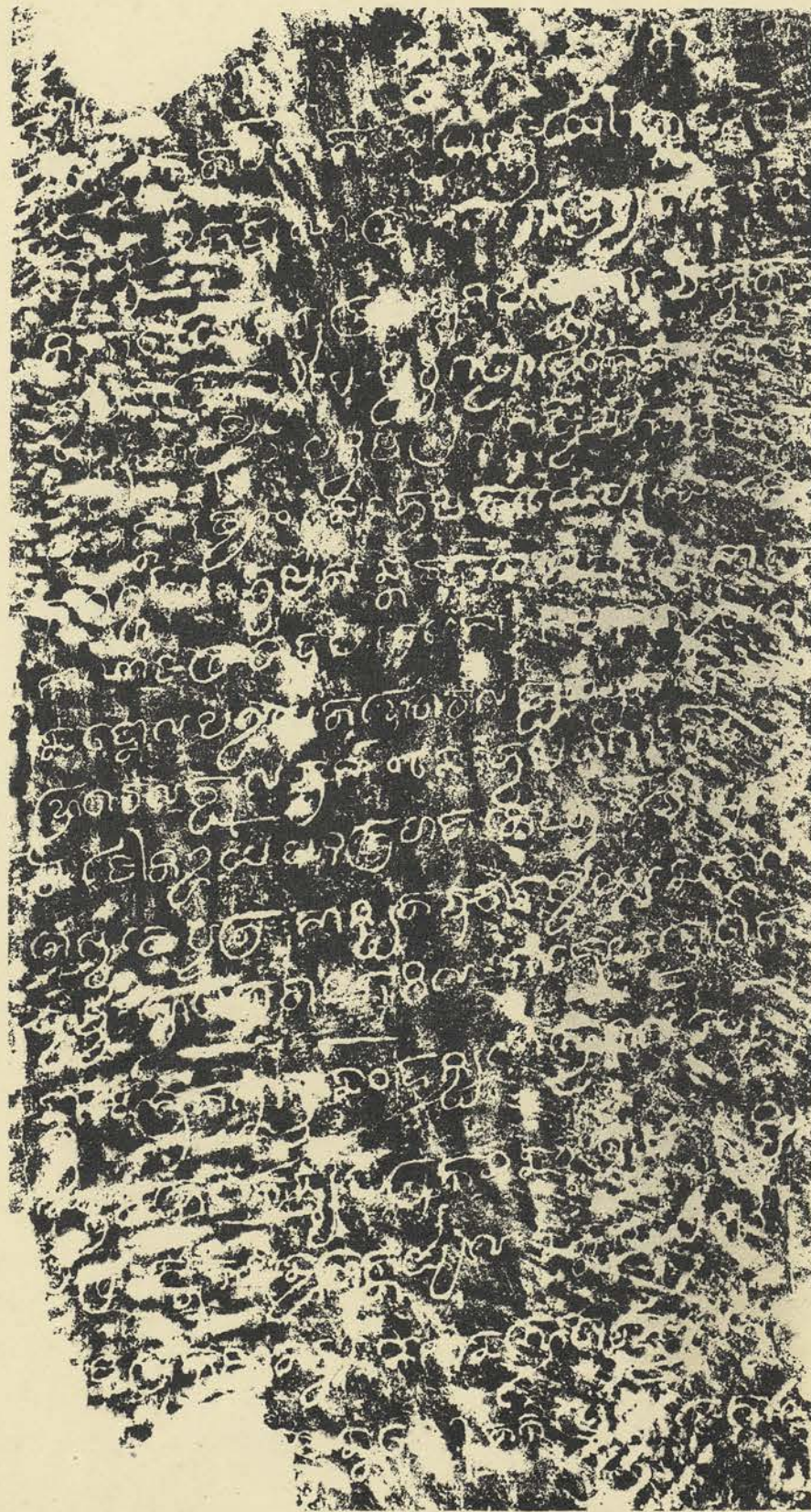

K. 248. Pràsàt Tà Kăm Thom.

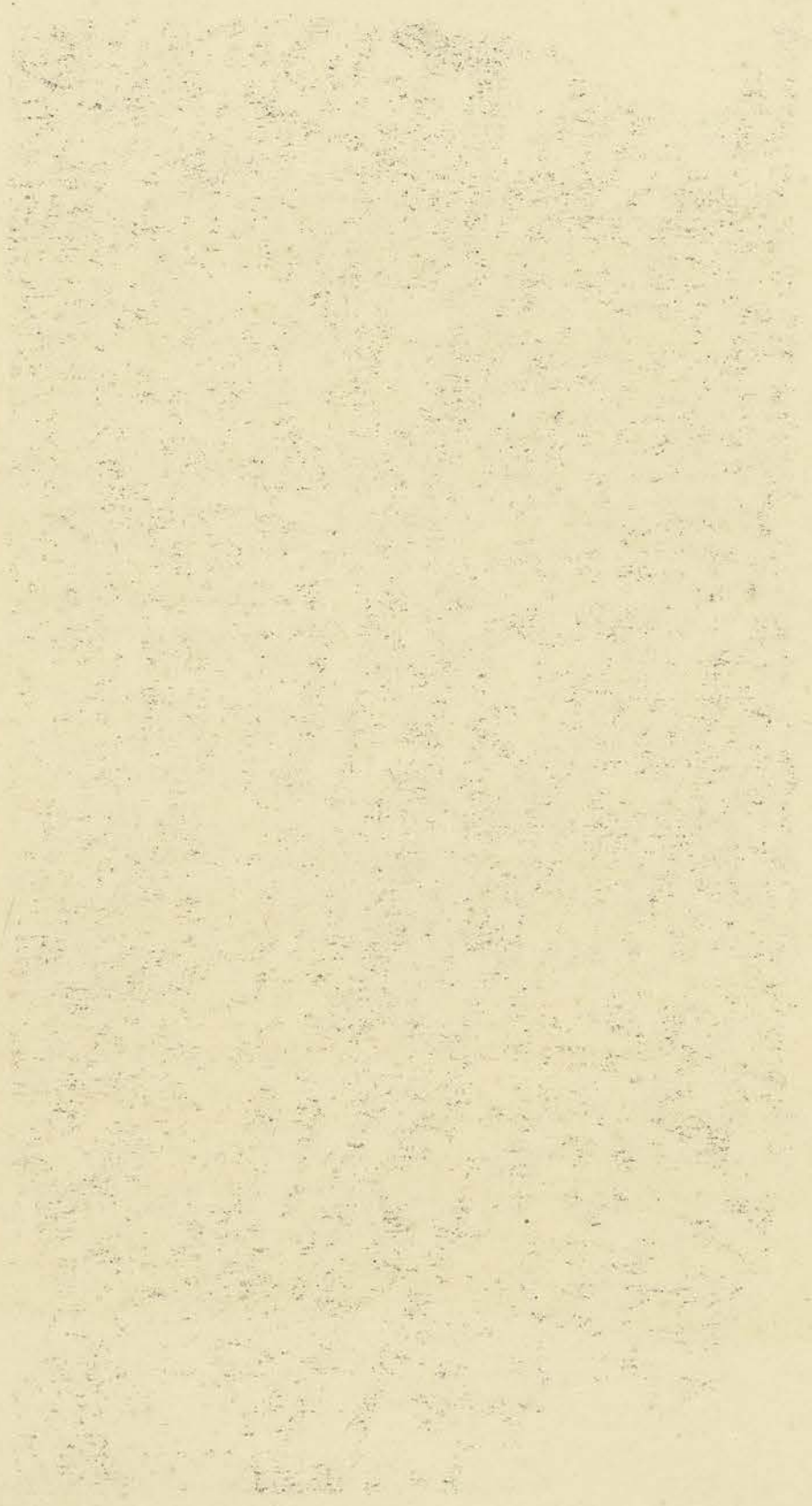

THE GREAT WALL OF CHINA

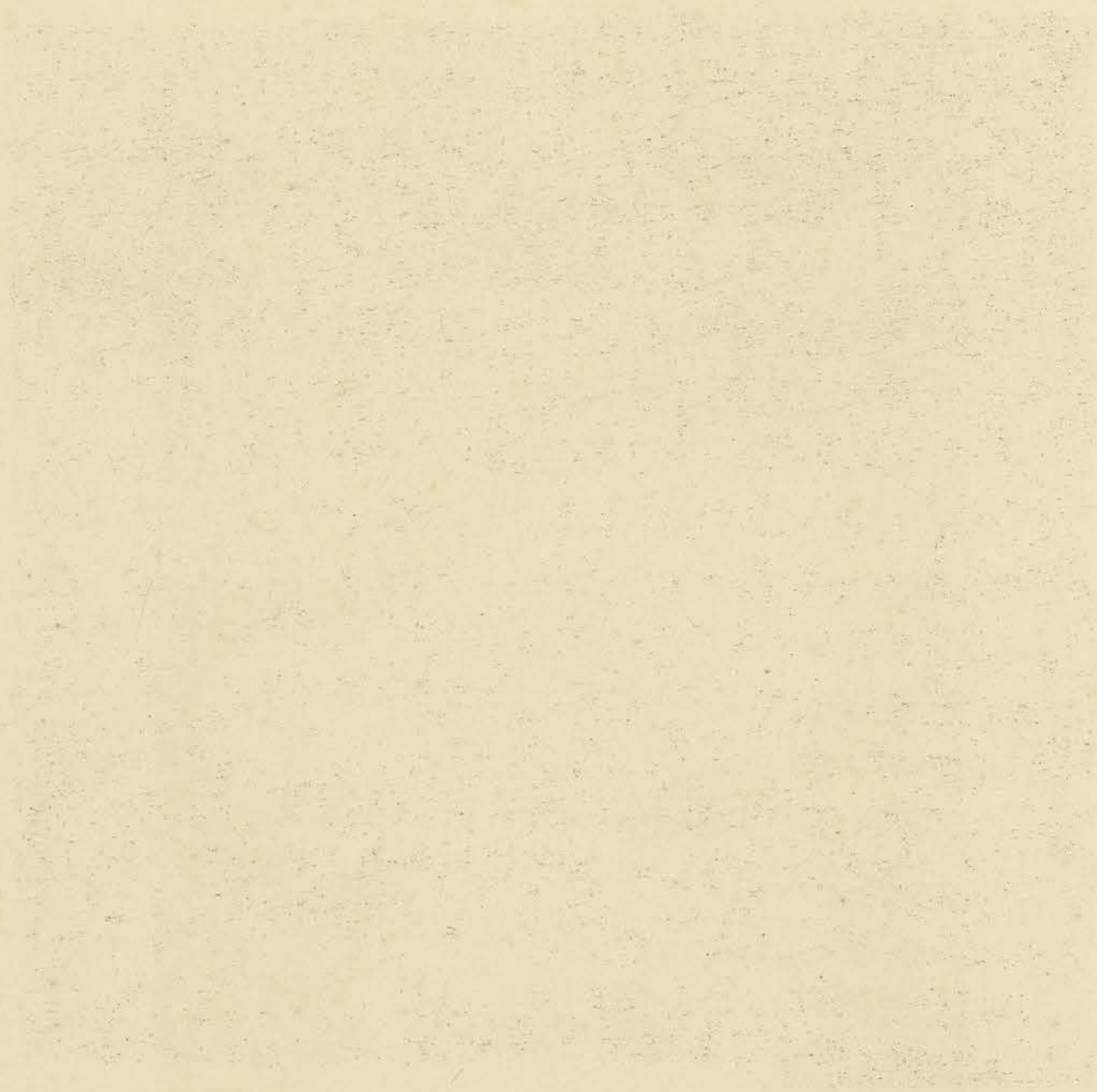

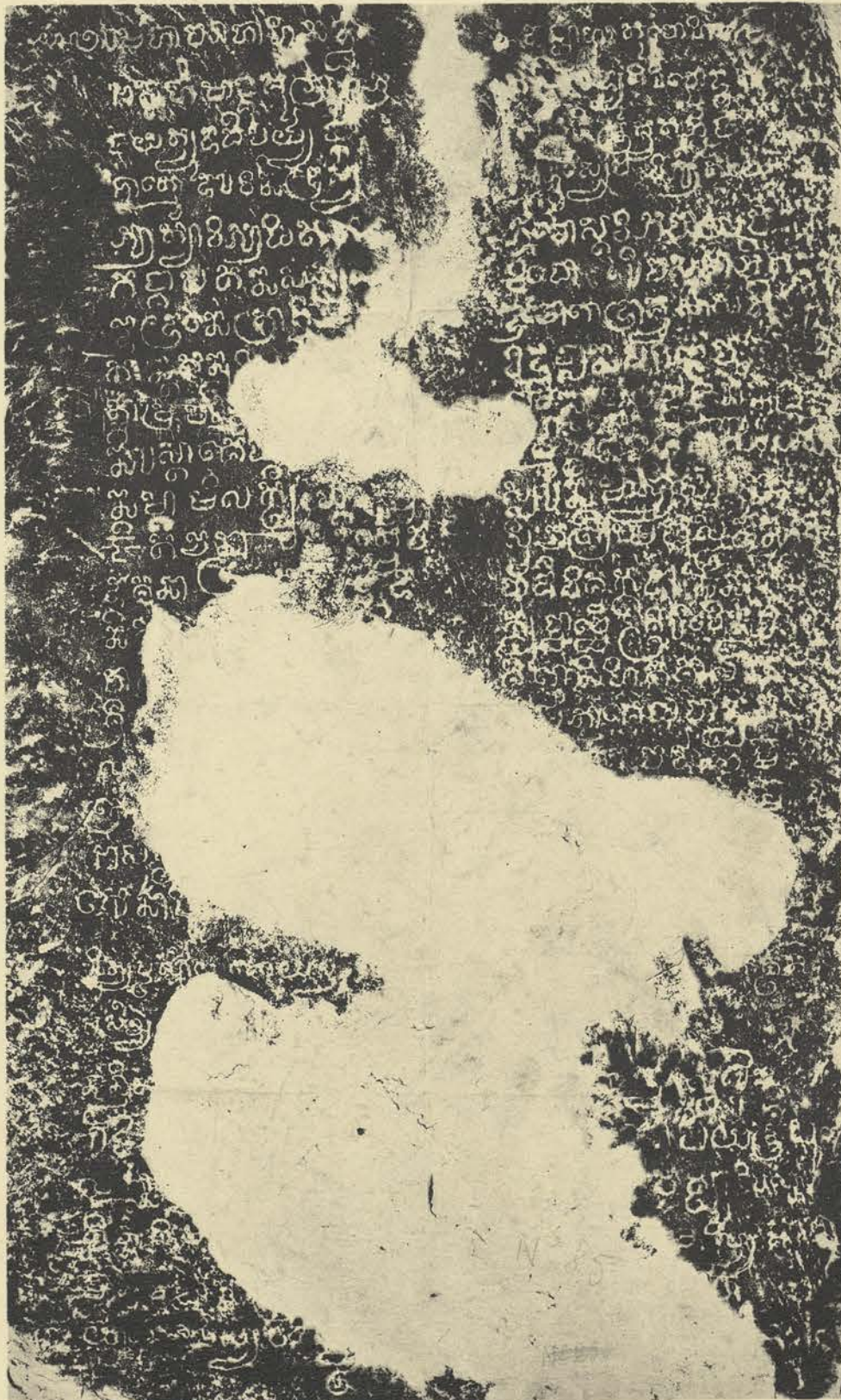

K. 250. Damnàk Sdăc.

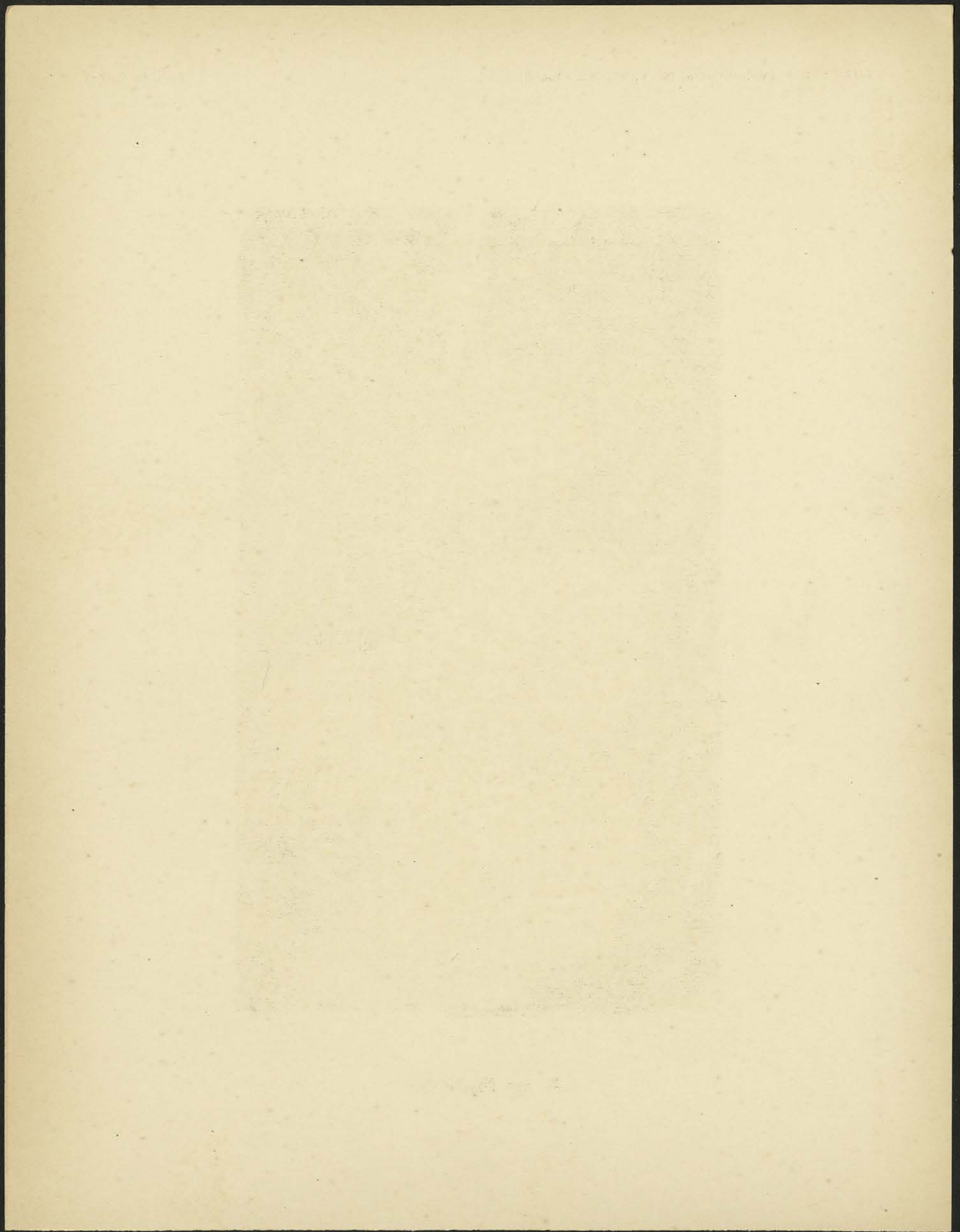

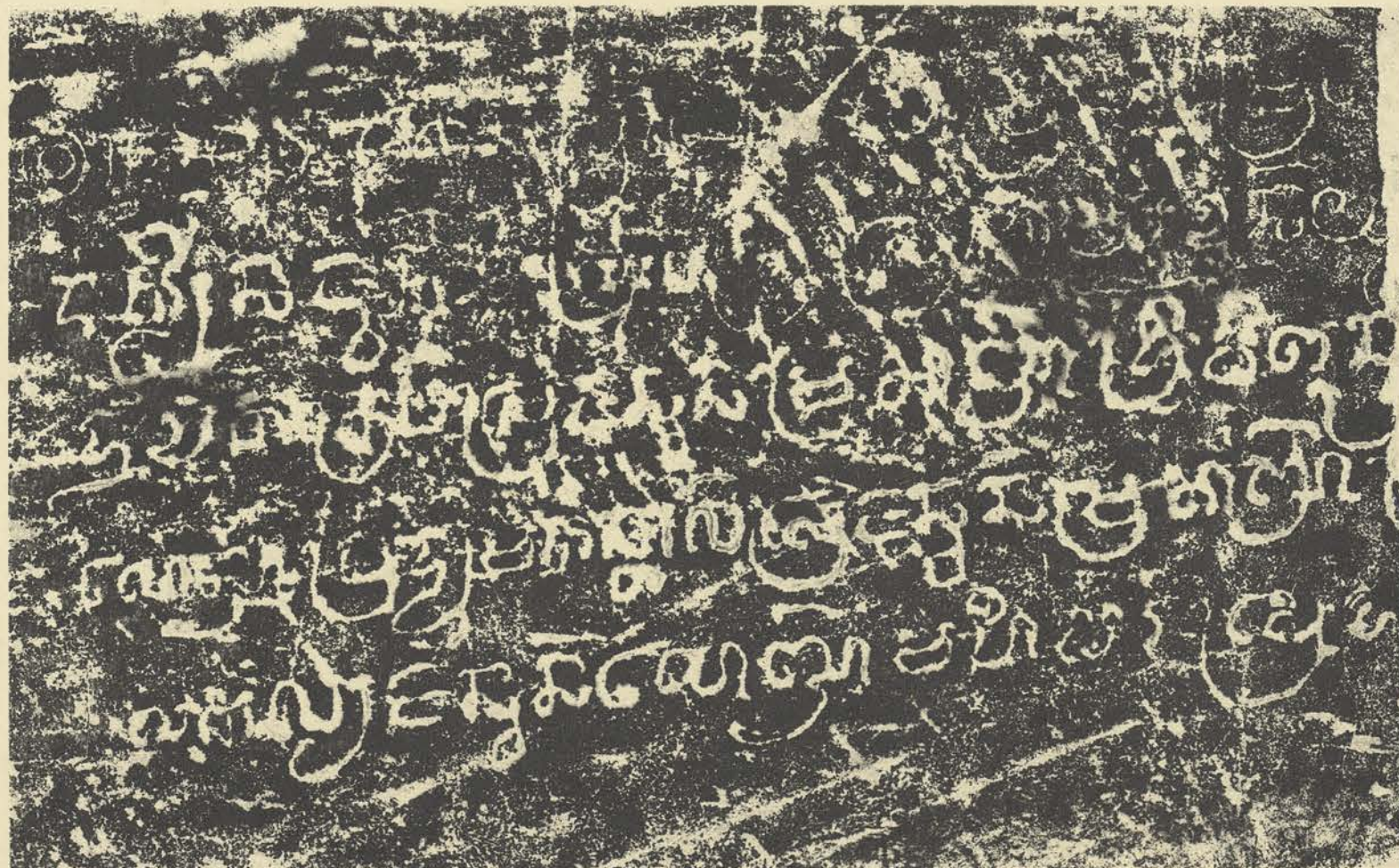

K. 252. Pràsàt Smàn Yūn.

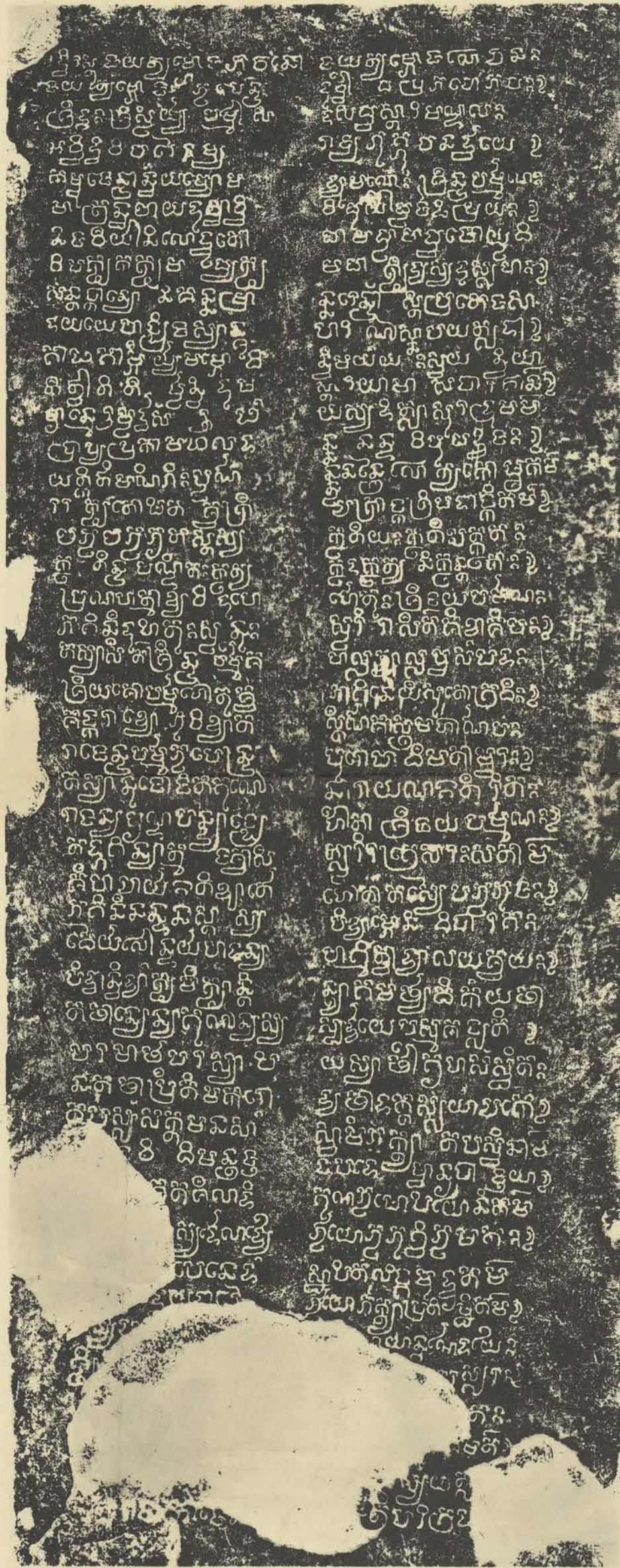

K. 253. Vat Thīpdei. (Piédroit Nord.)

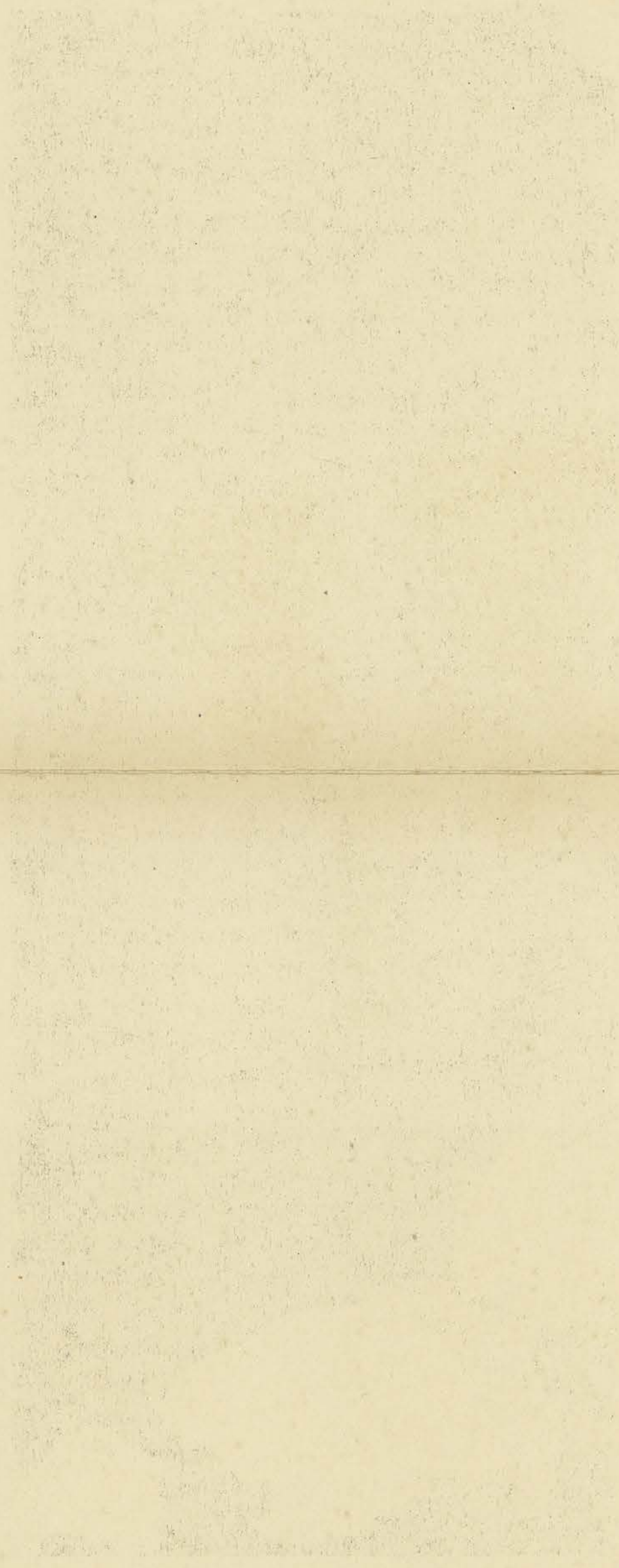

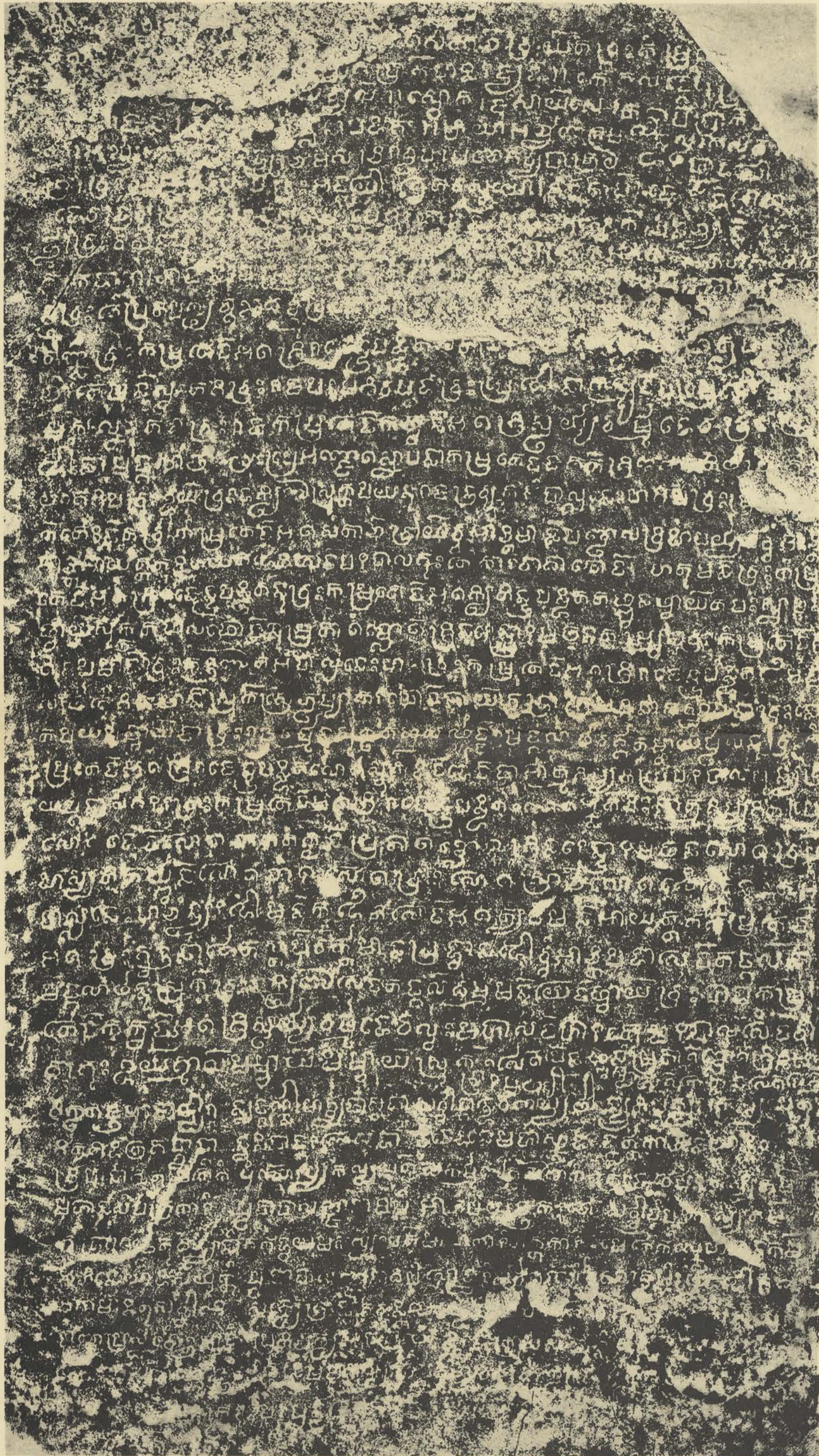

K. 450. Prasat Khtom.

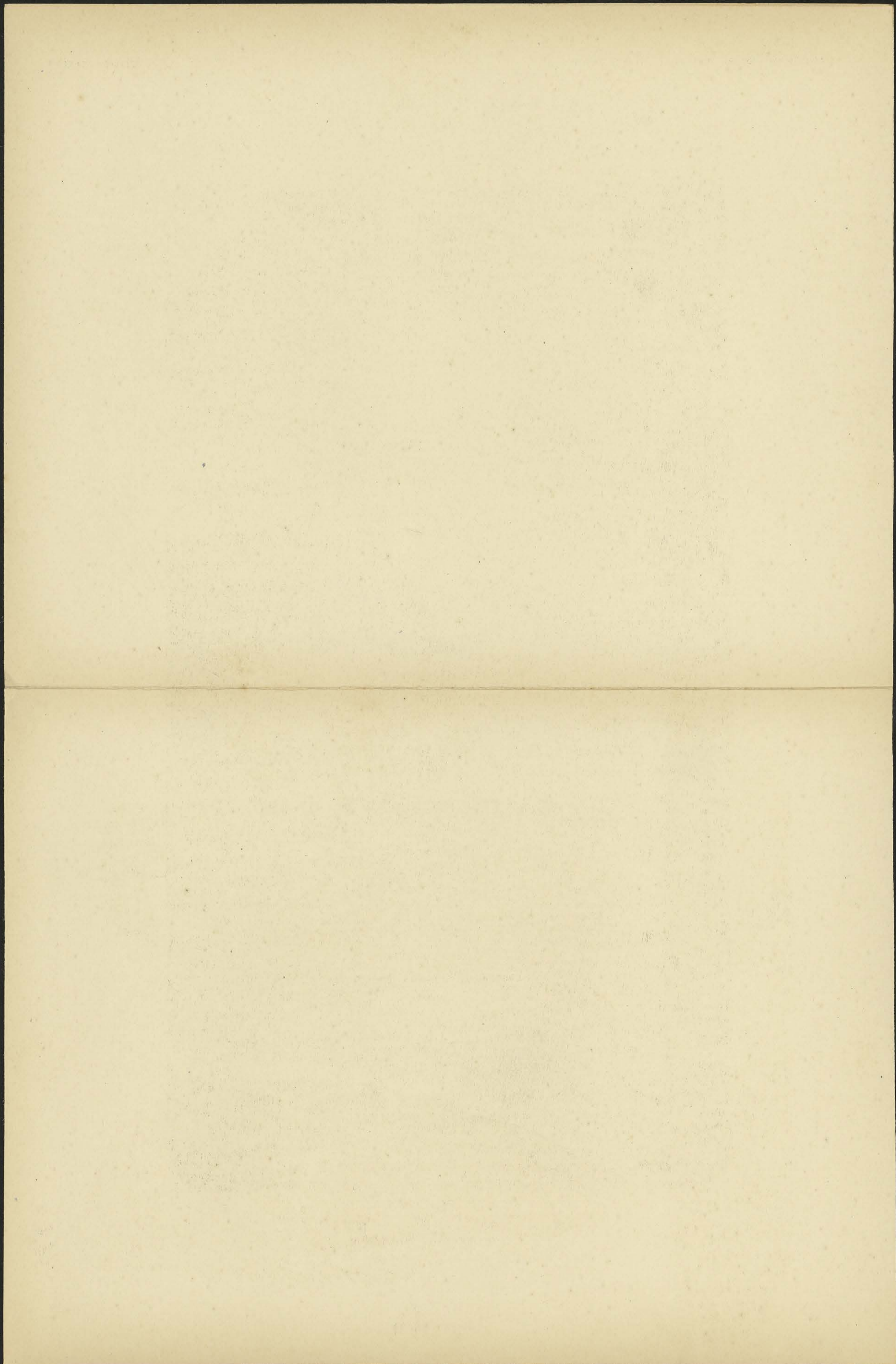

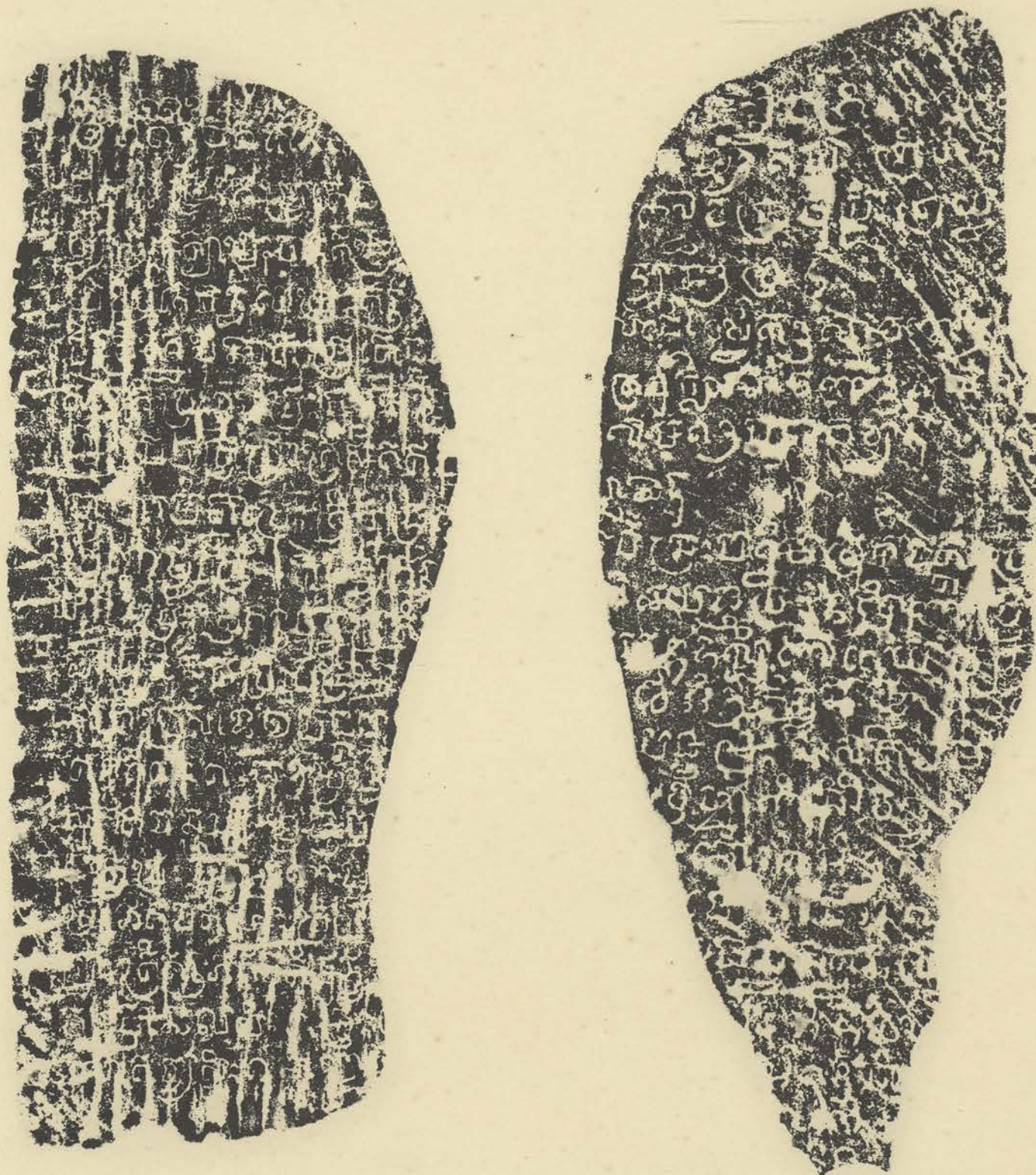

K. 453. Pràsàt Lič. (Stèle brisée.)

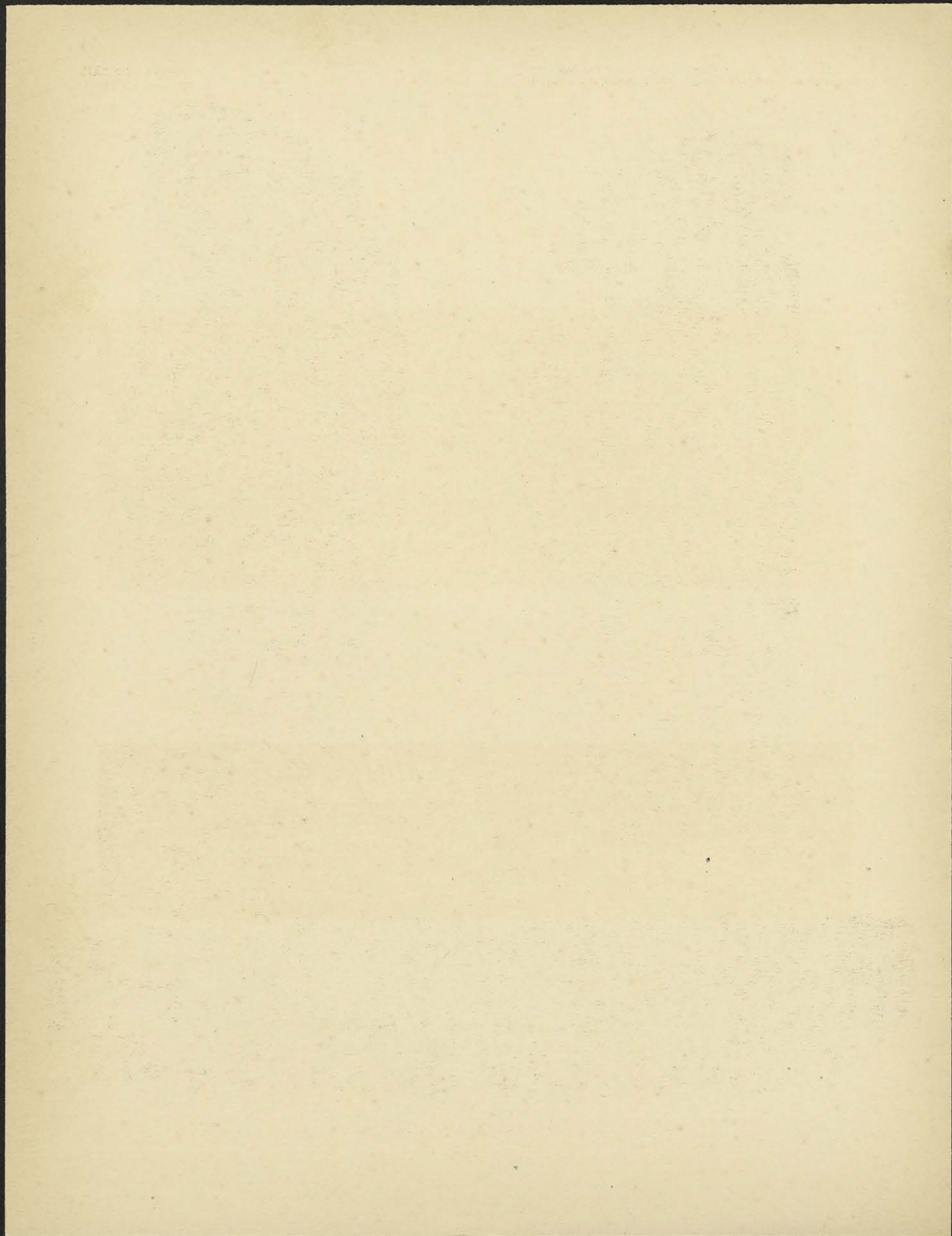

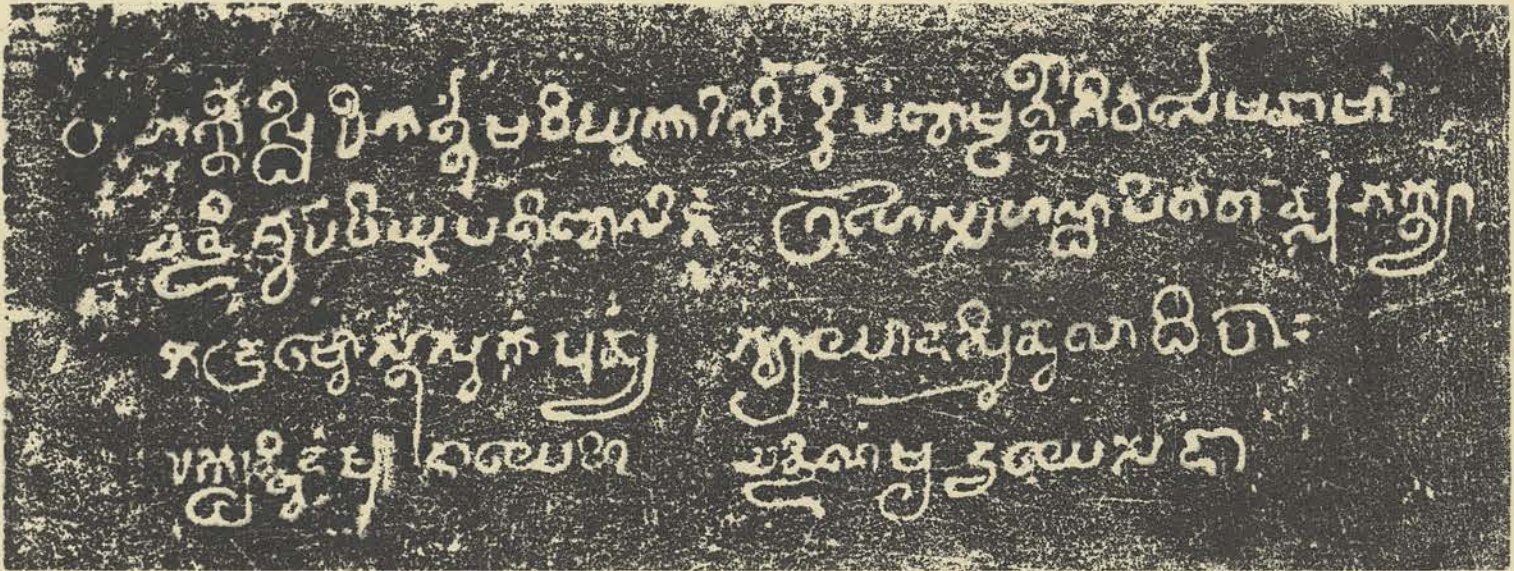

1.



2.

Est. n. 479 [1] et K. 454. Práh Phnom.

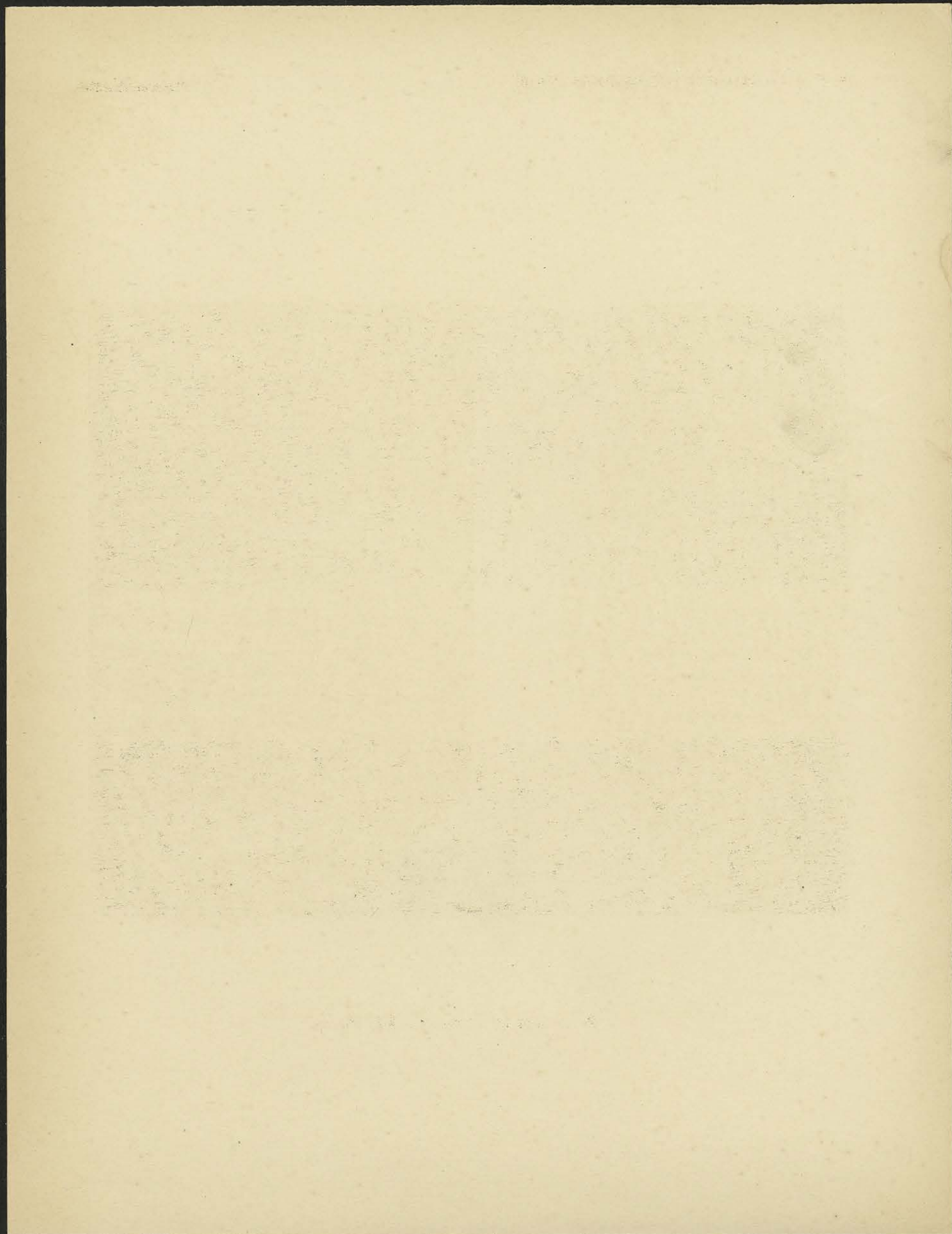

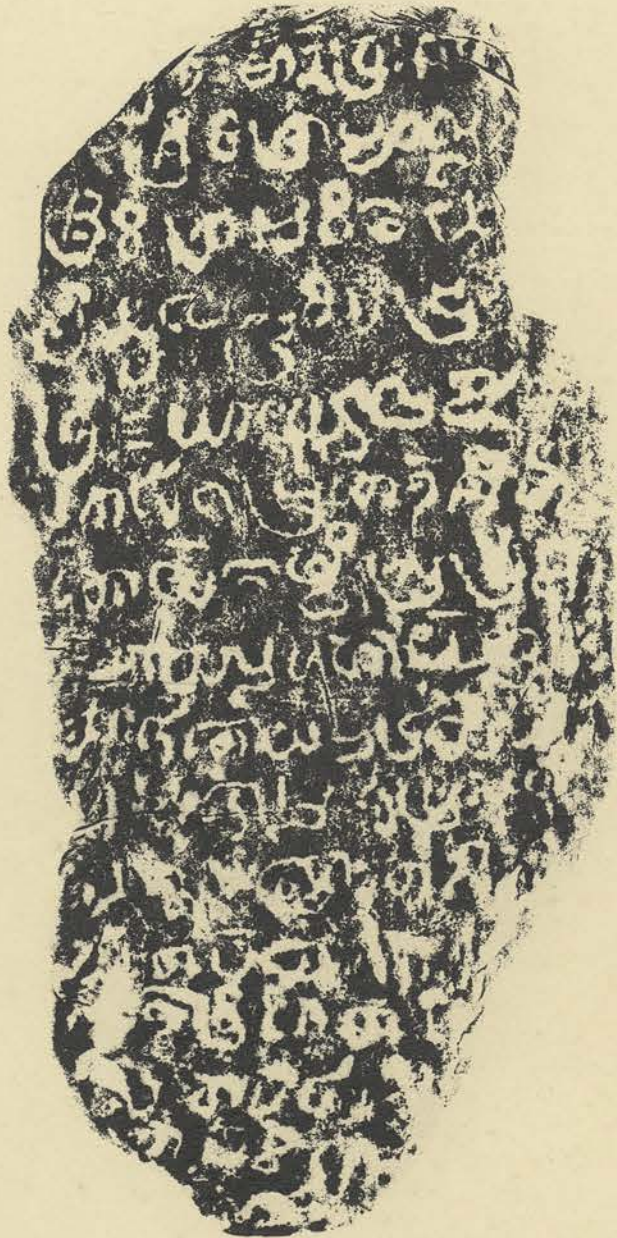

1

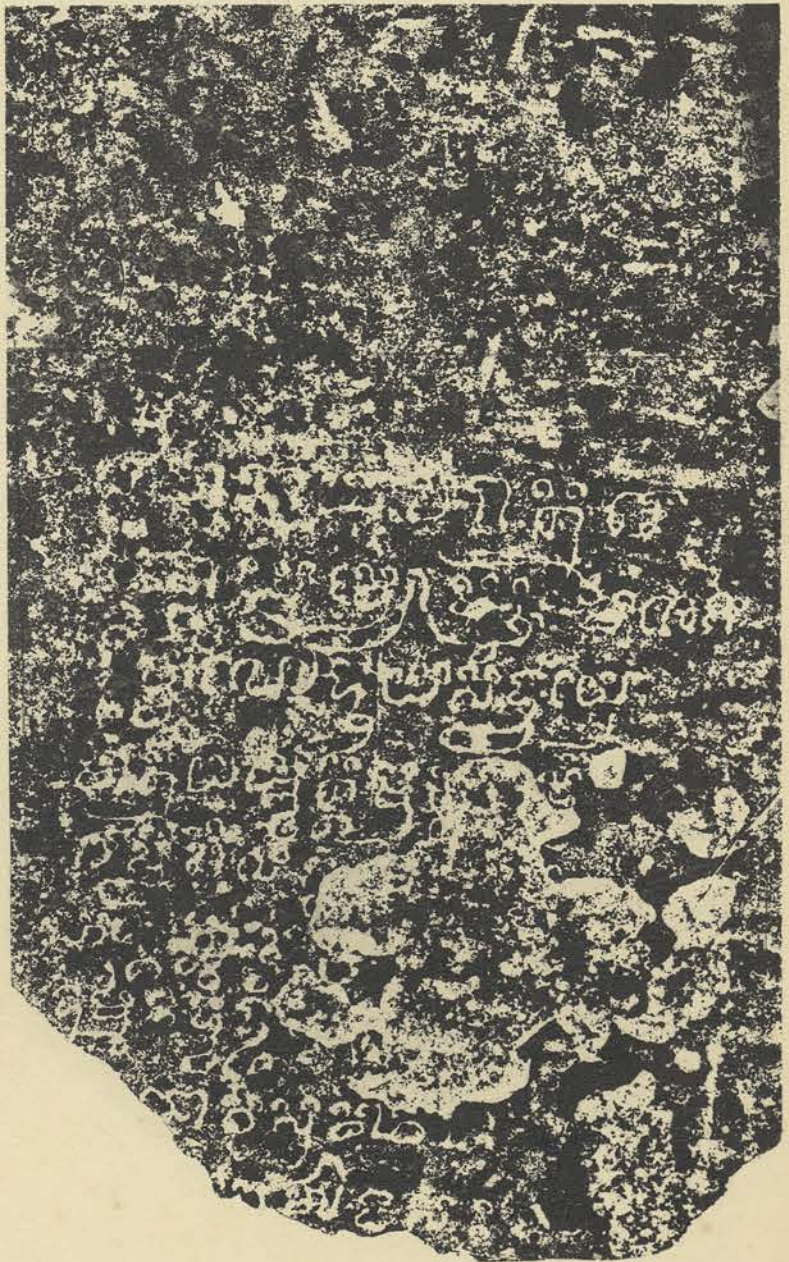

2

1. Est. n. 479^{bis}. Prah Phnom. — 2. Est. n. 470. Pràsàt Bâset.

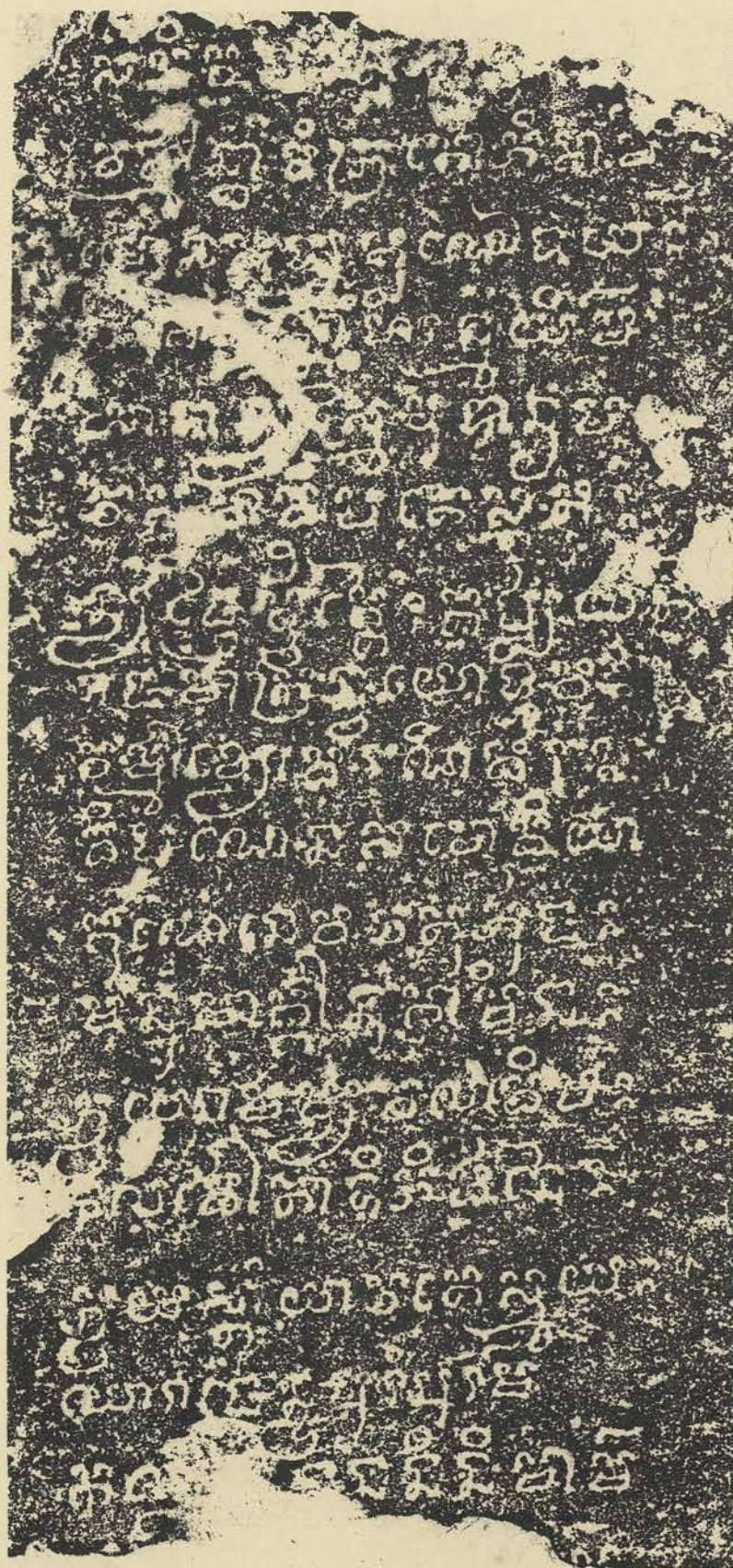

Est. n. 471. Prasat Baset.

THE UNIVERSITY OF CHICAGO
LIBRARY

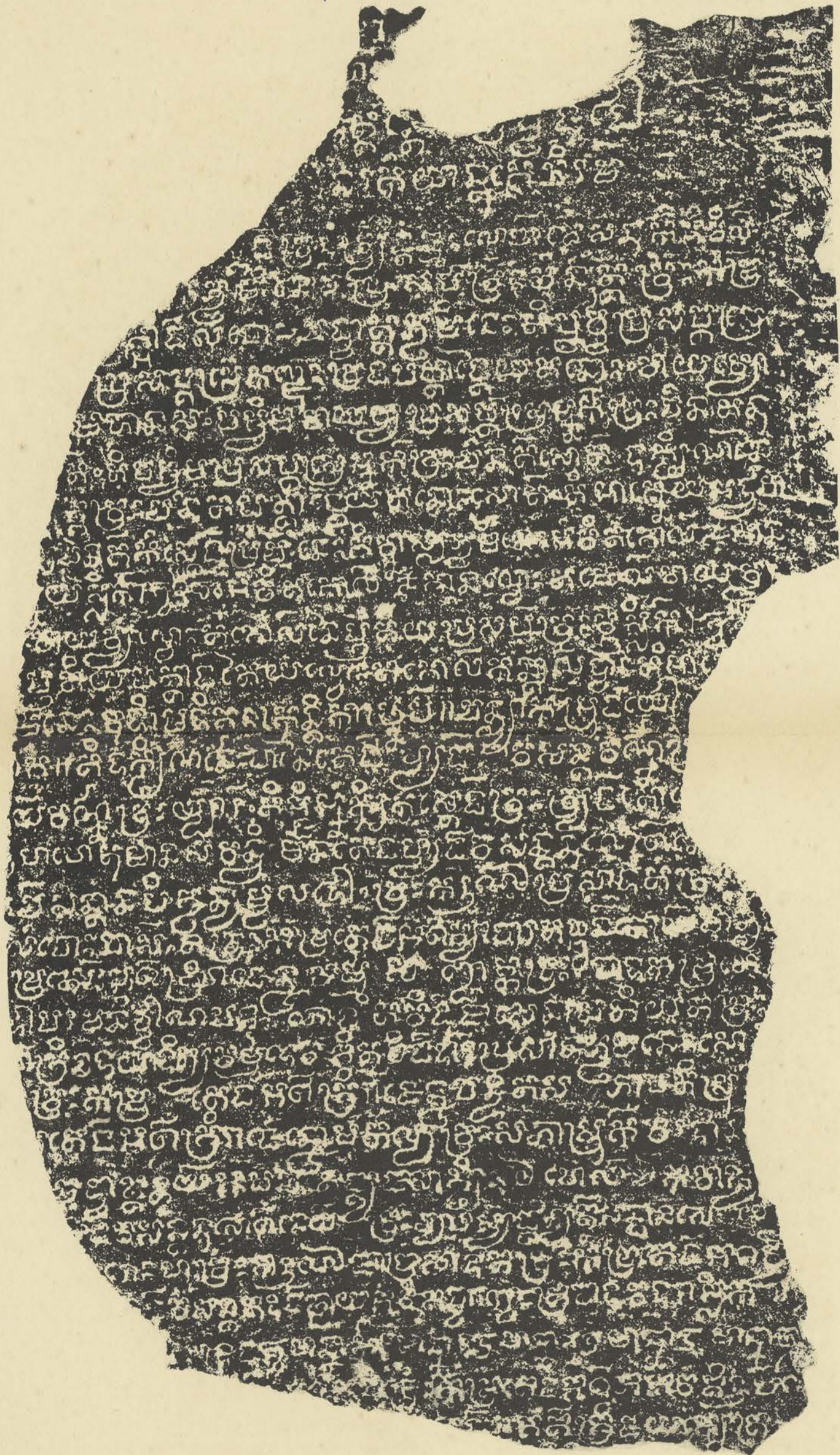

Est. n. 472. Prasat Baset.

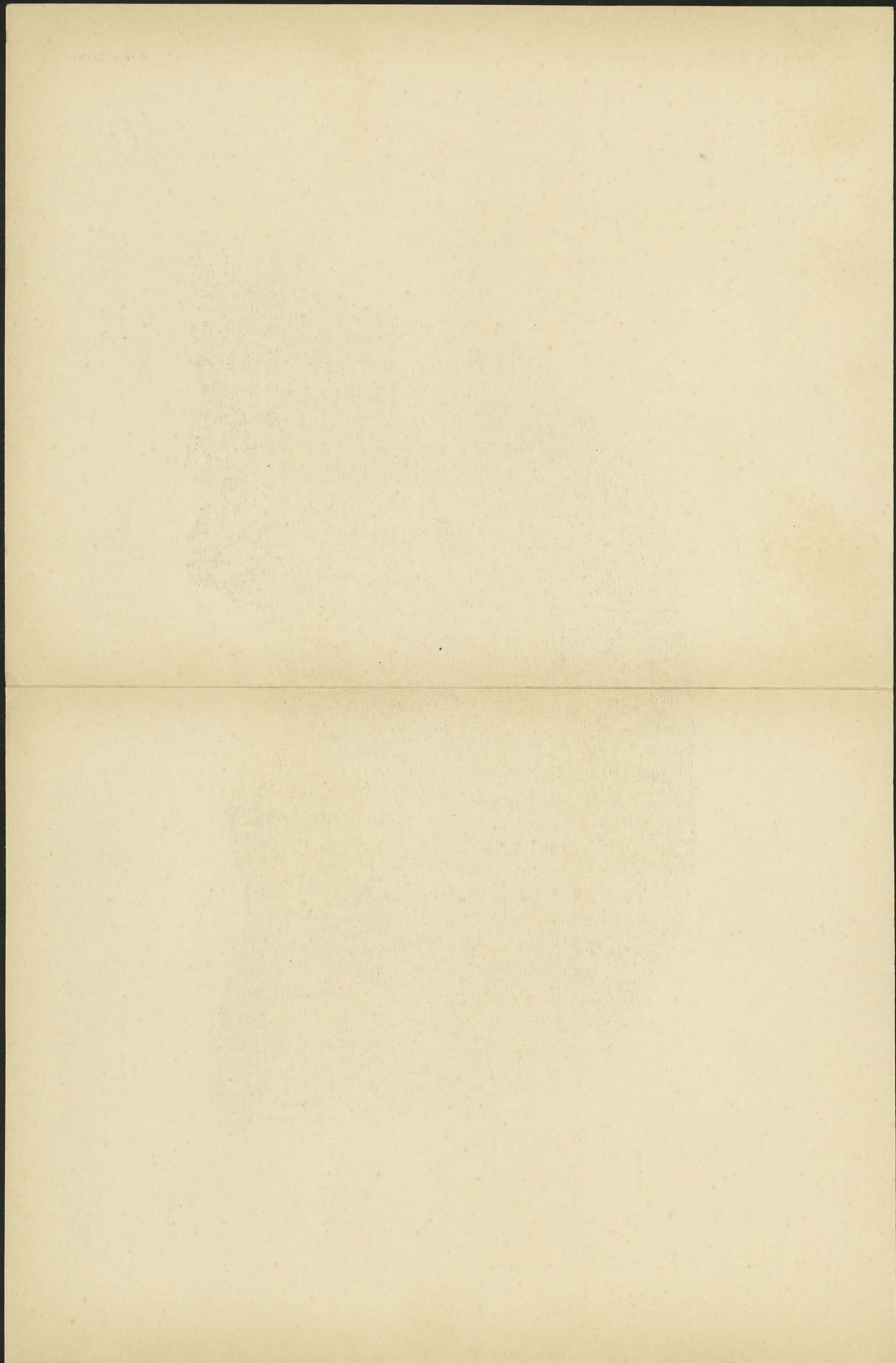

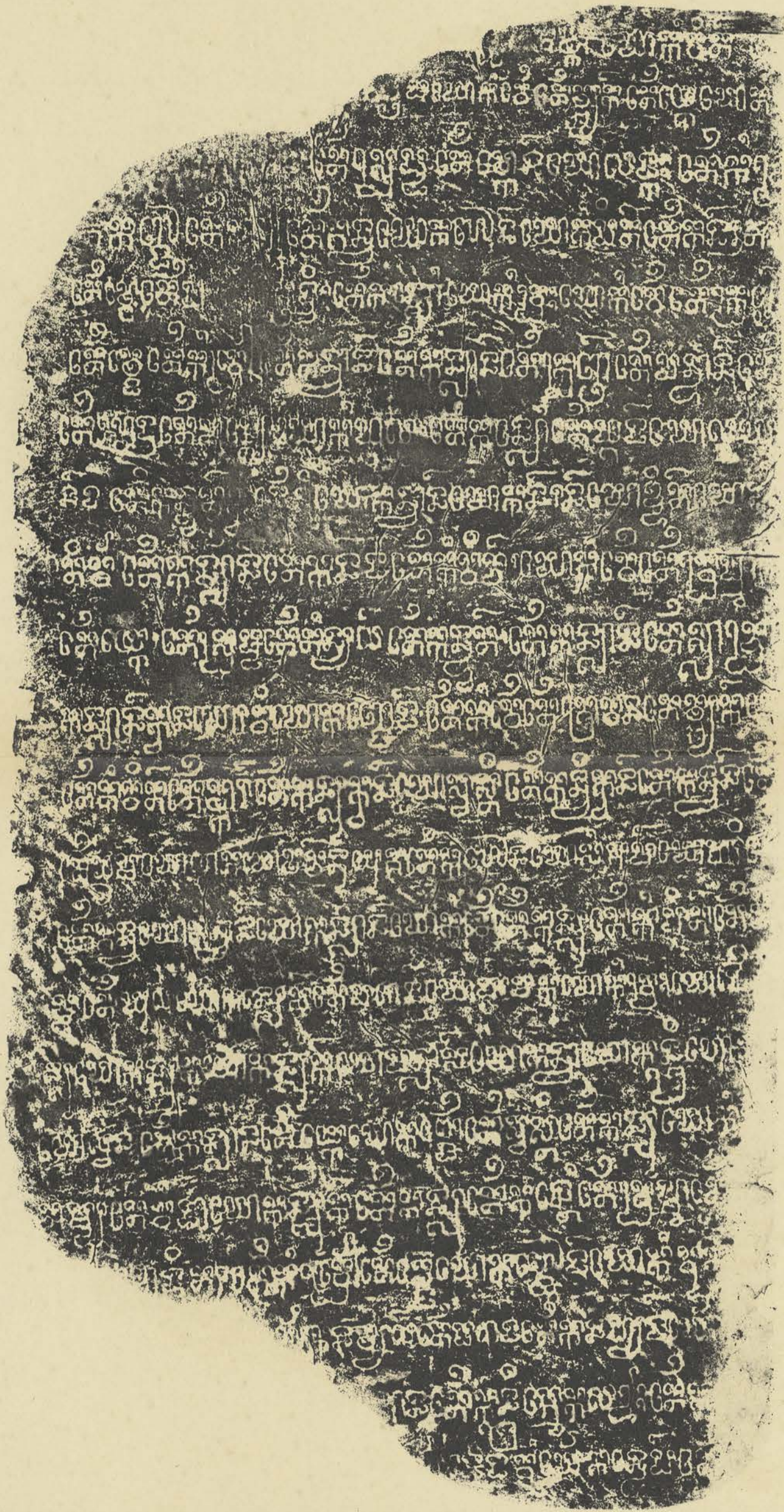

Est. n. 469. Prasat Stun.

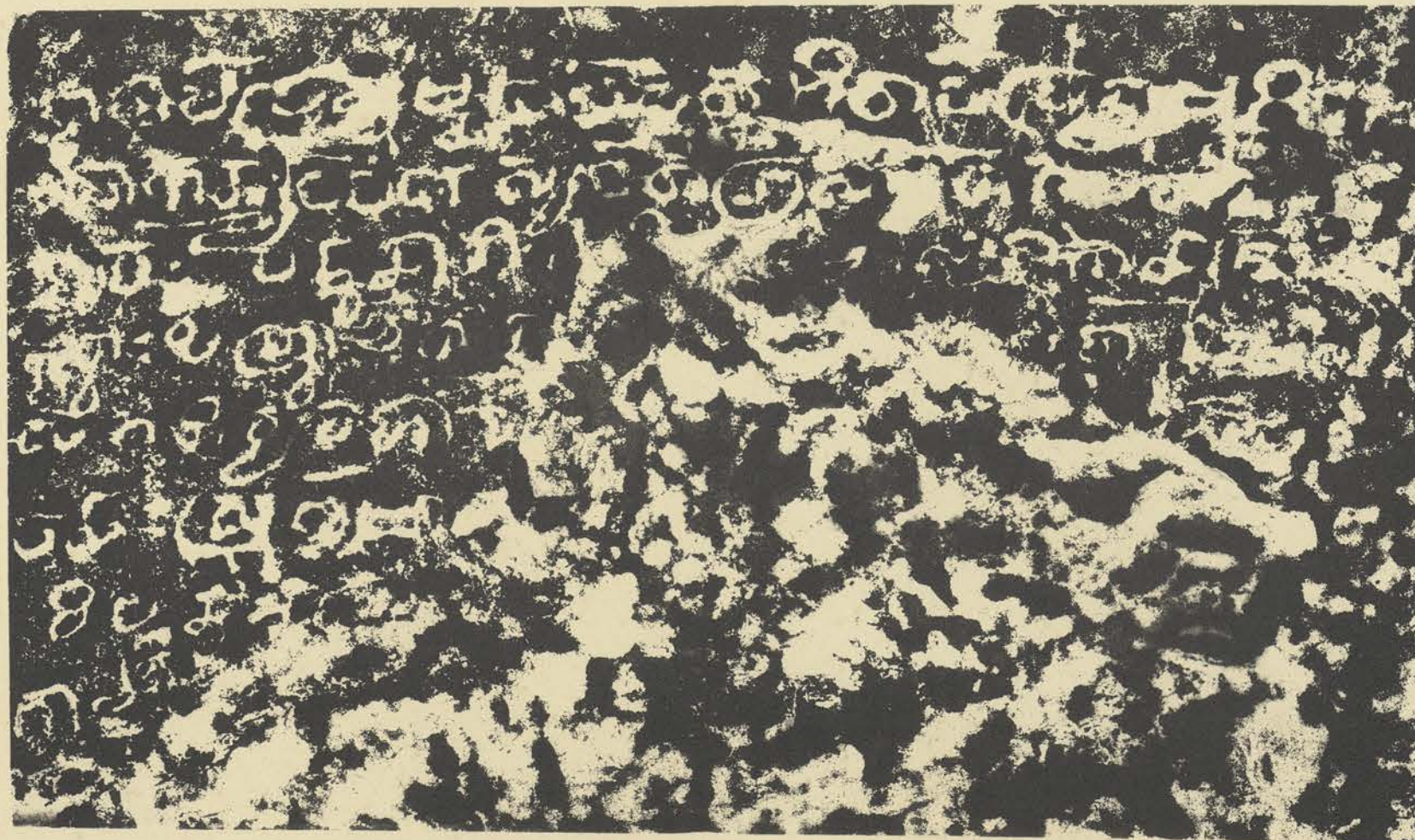

Est. n. 473. Prasat Ta Kè Pôn.

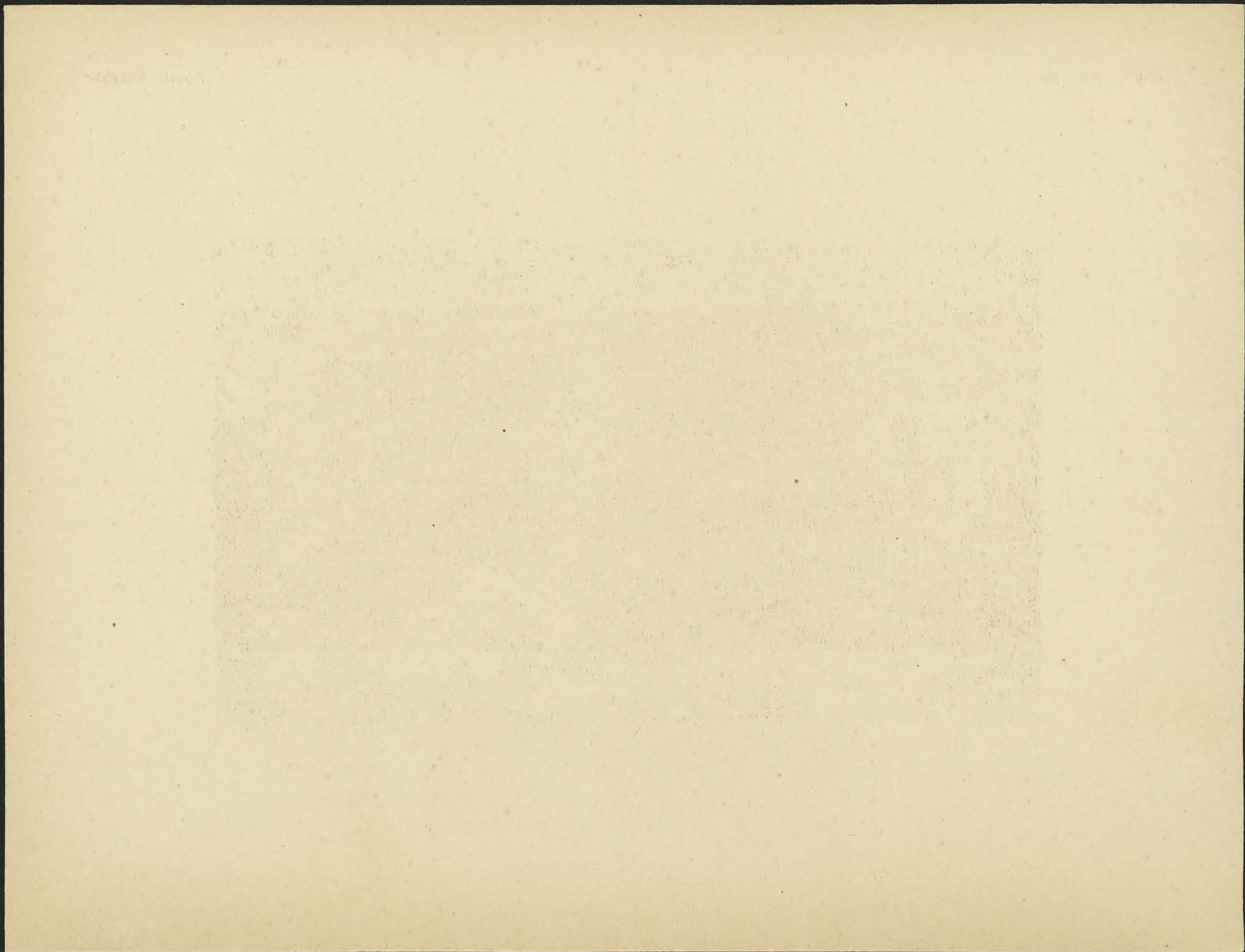

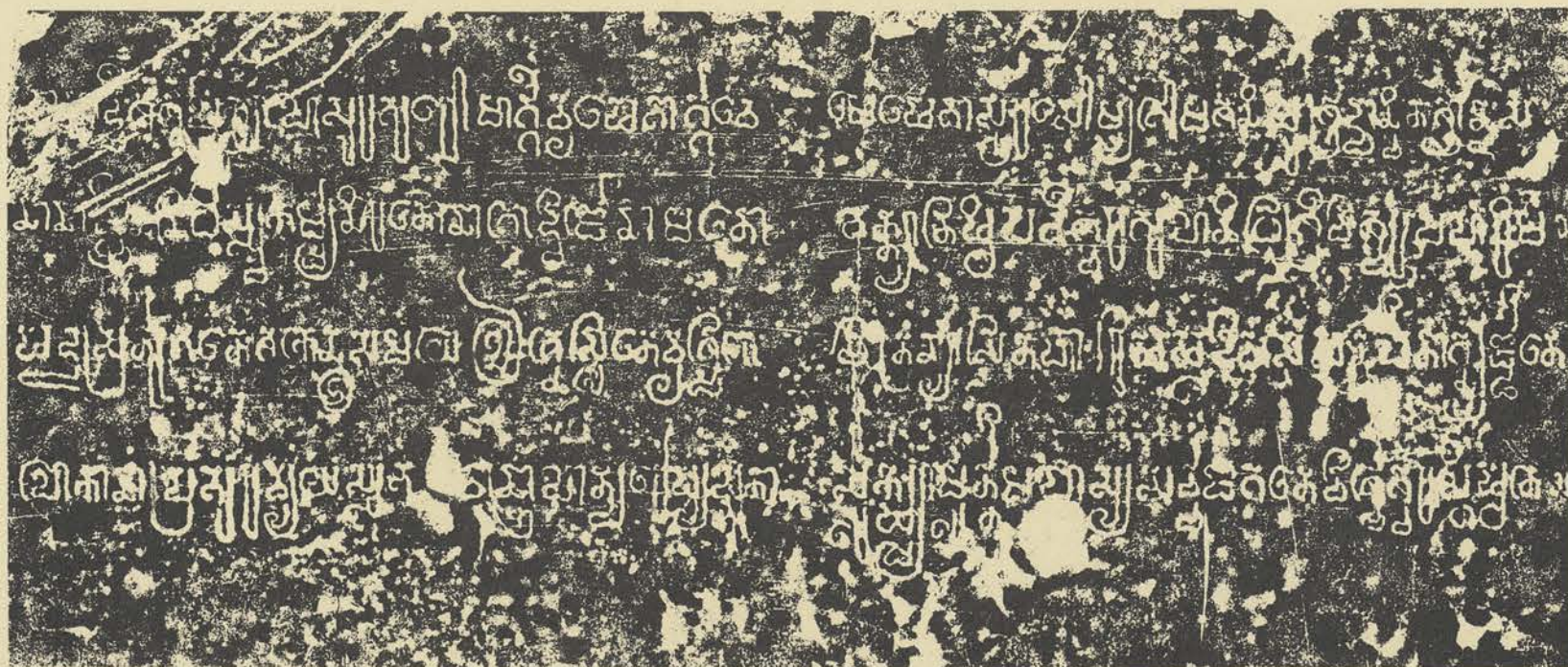

Est. n. 474. Tôl Komnap.

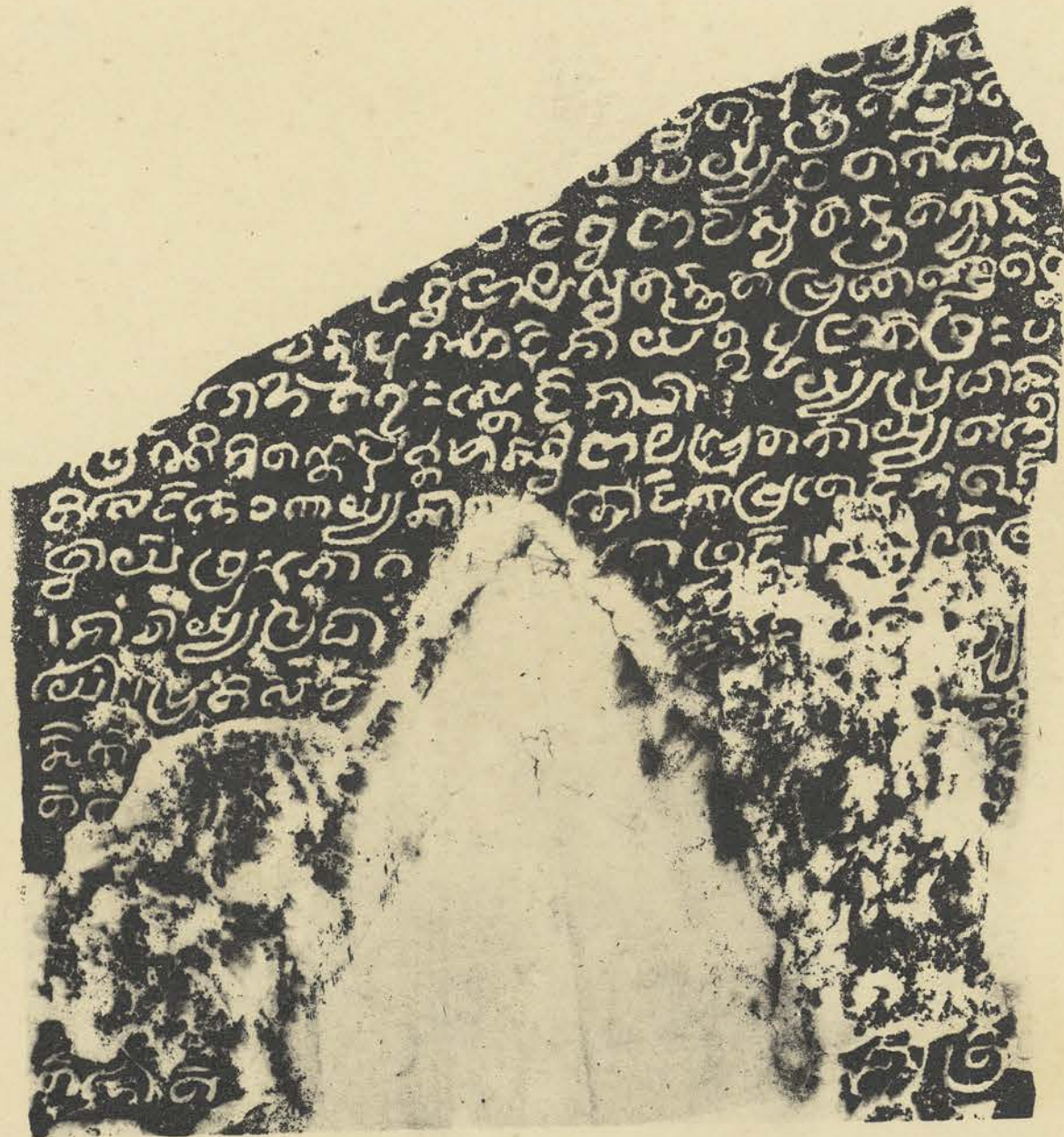

Est. n. 476. Phnom Saikaban.

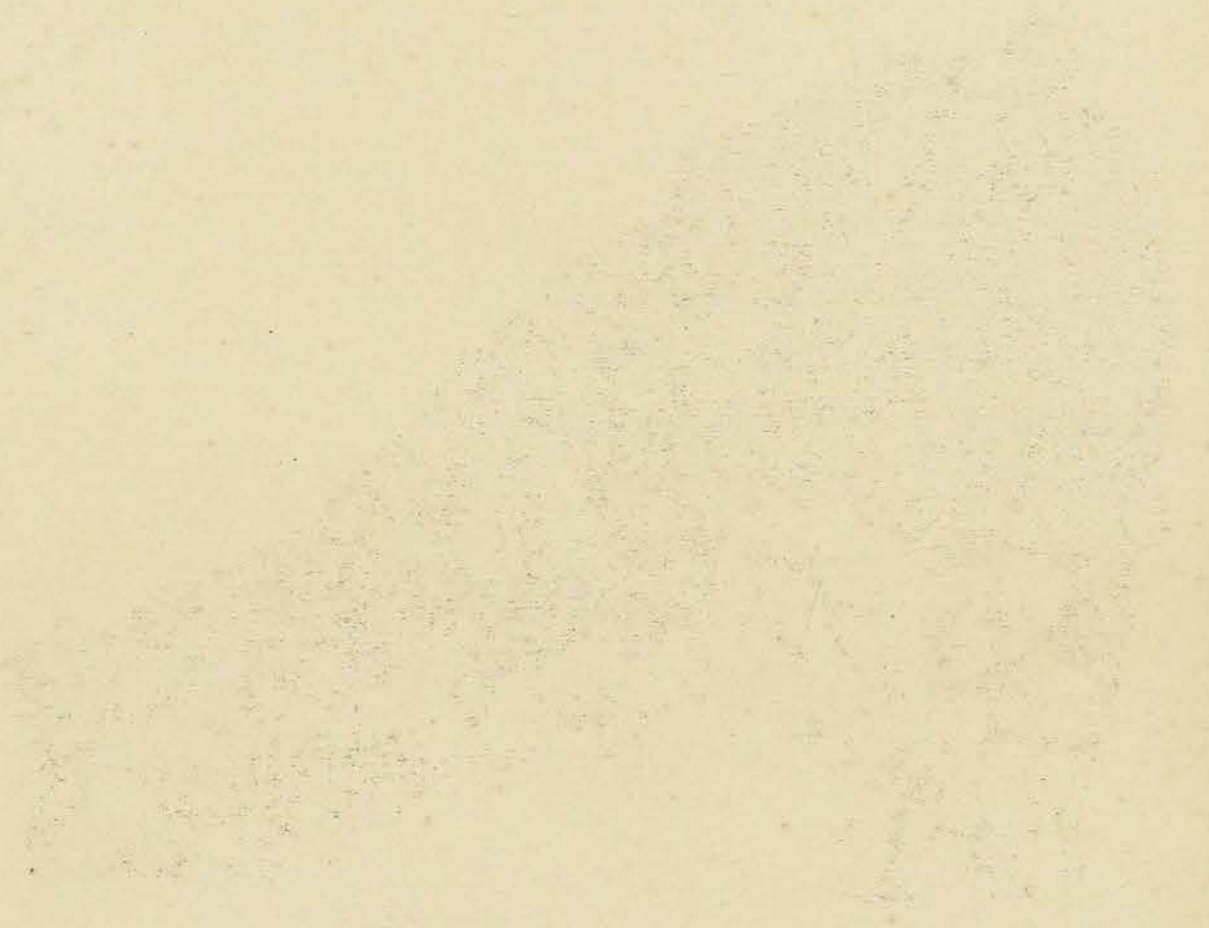

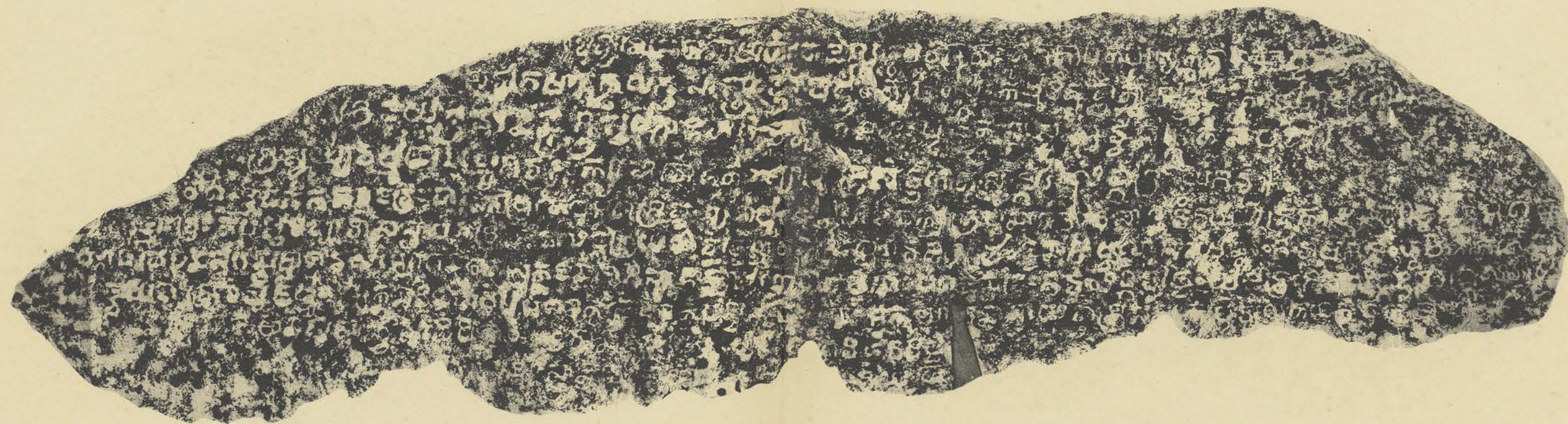

Est. n. 480. Phnom Aksar.

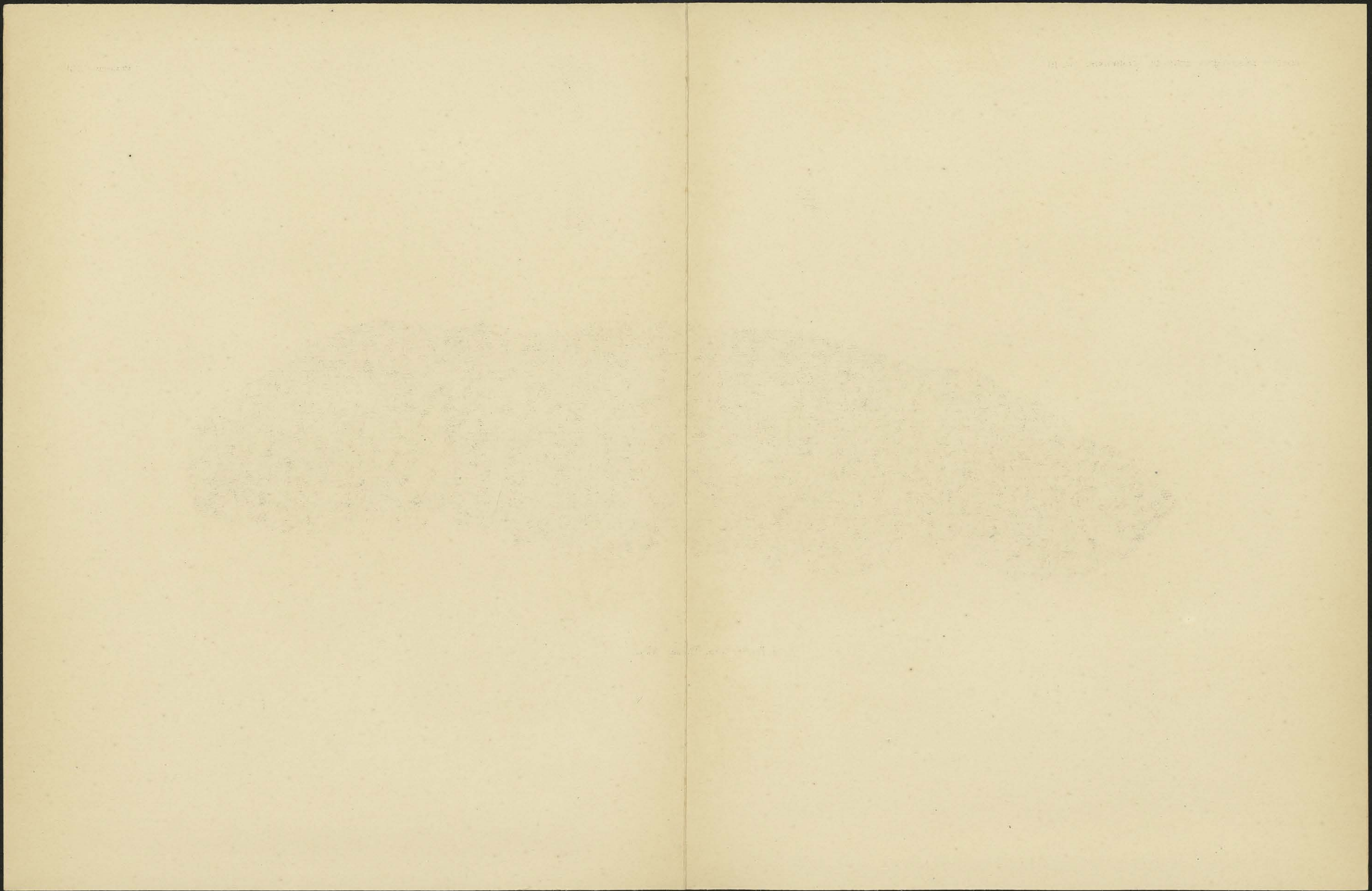

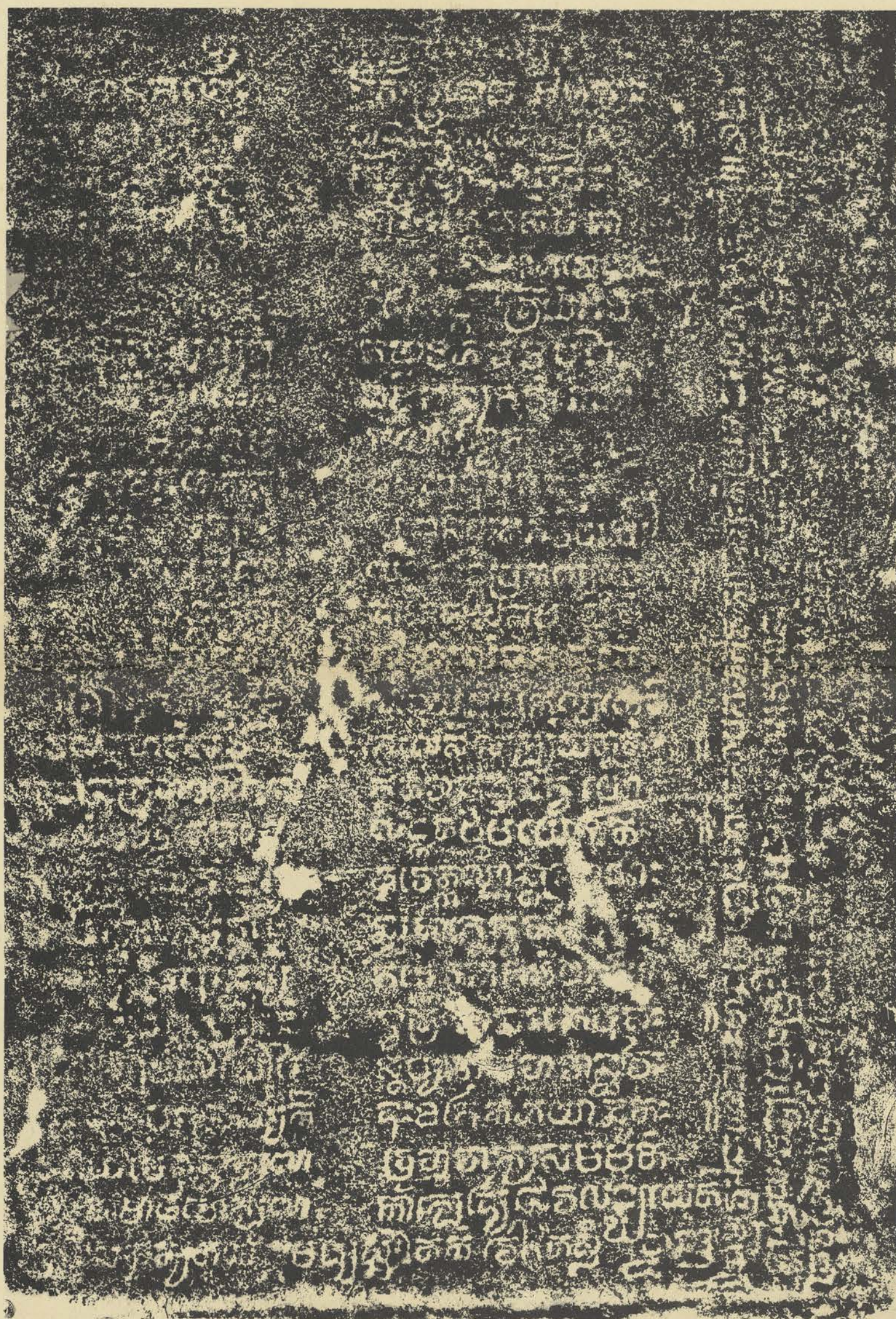

Est. n. 481. Phnom Aksar. A.

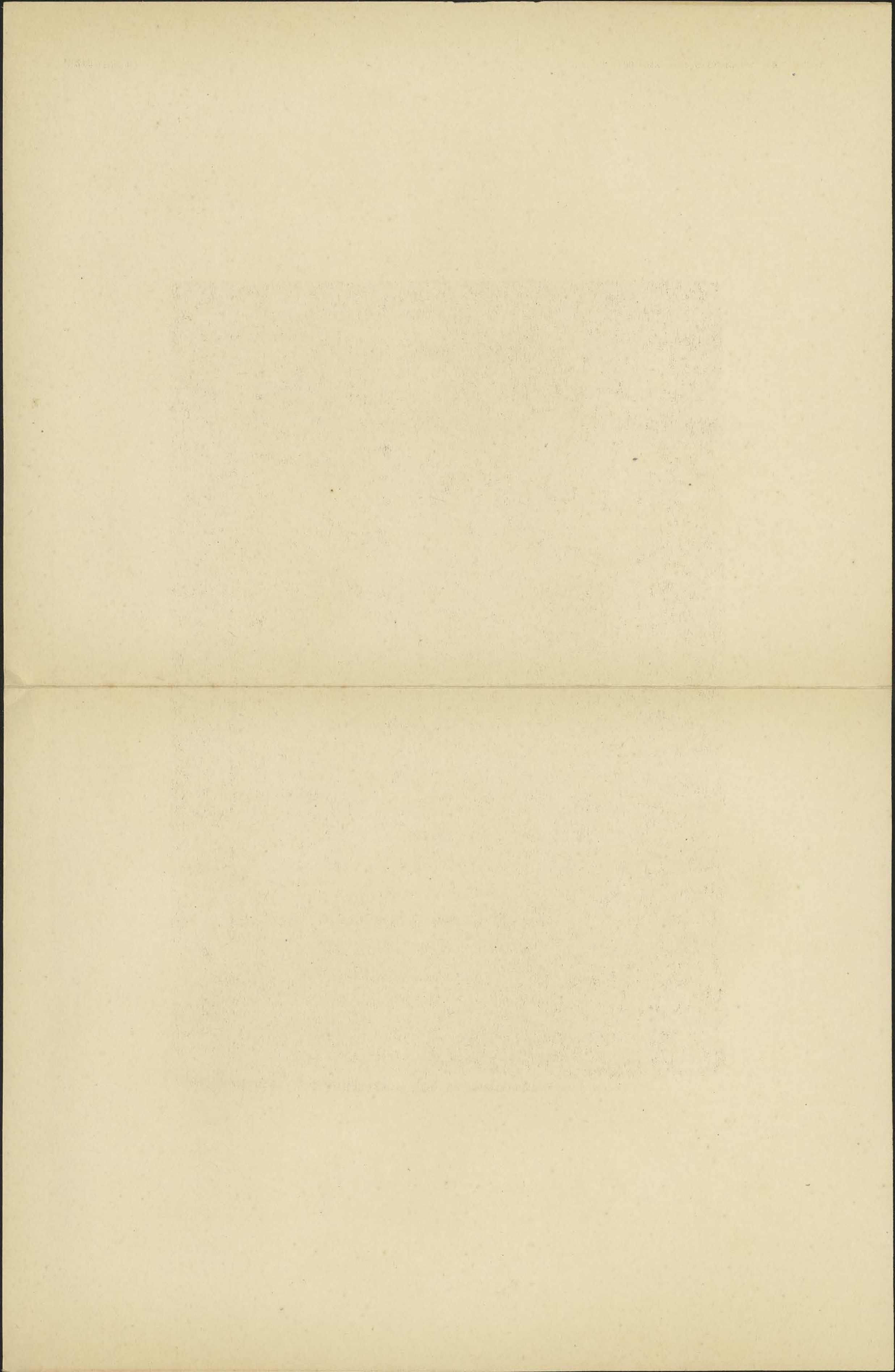

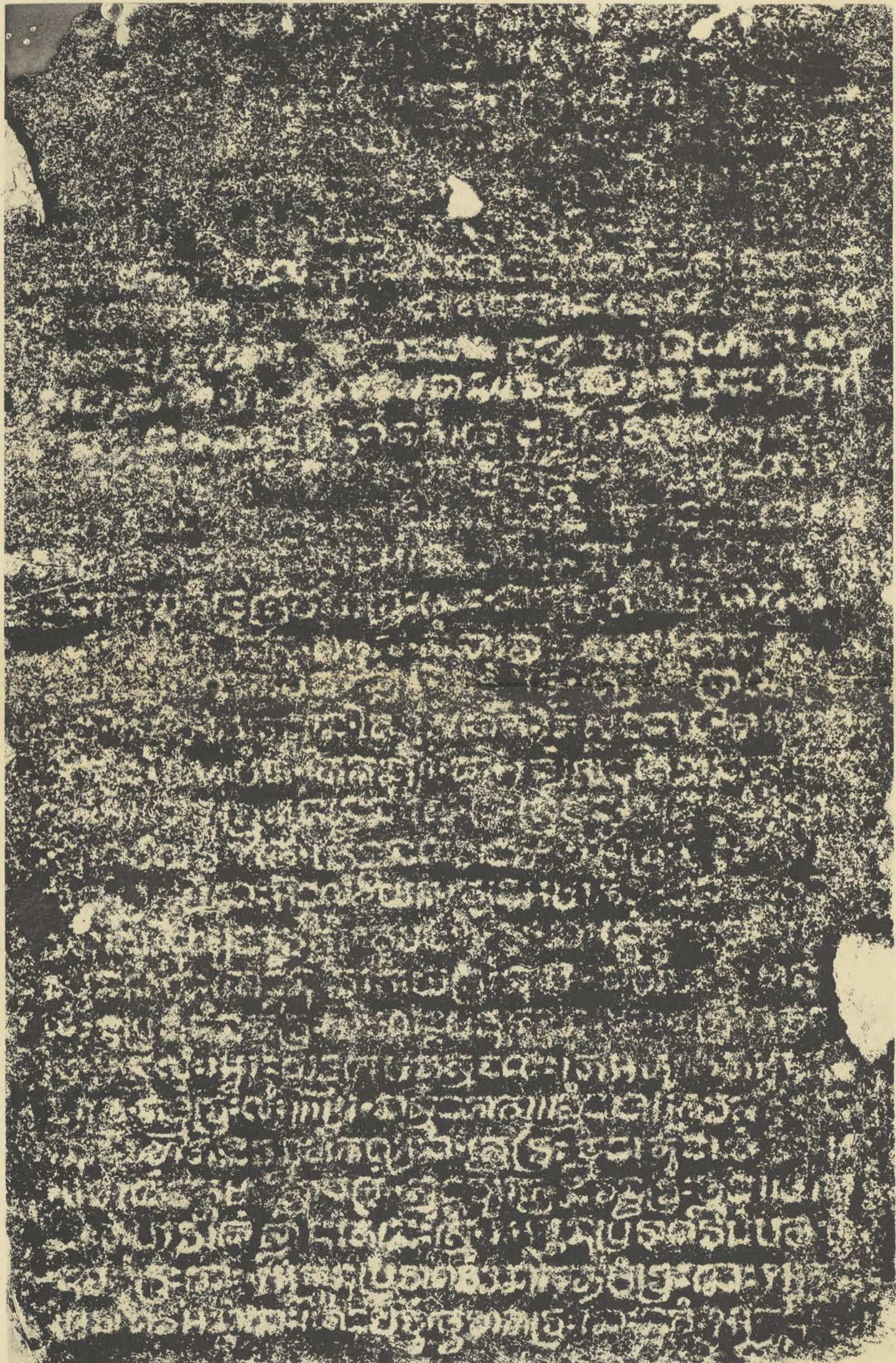

Est. n. 481. Phnom Aksar. B.

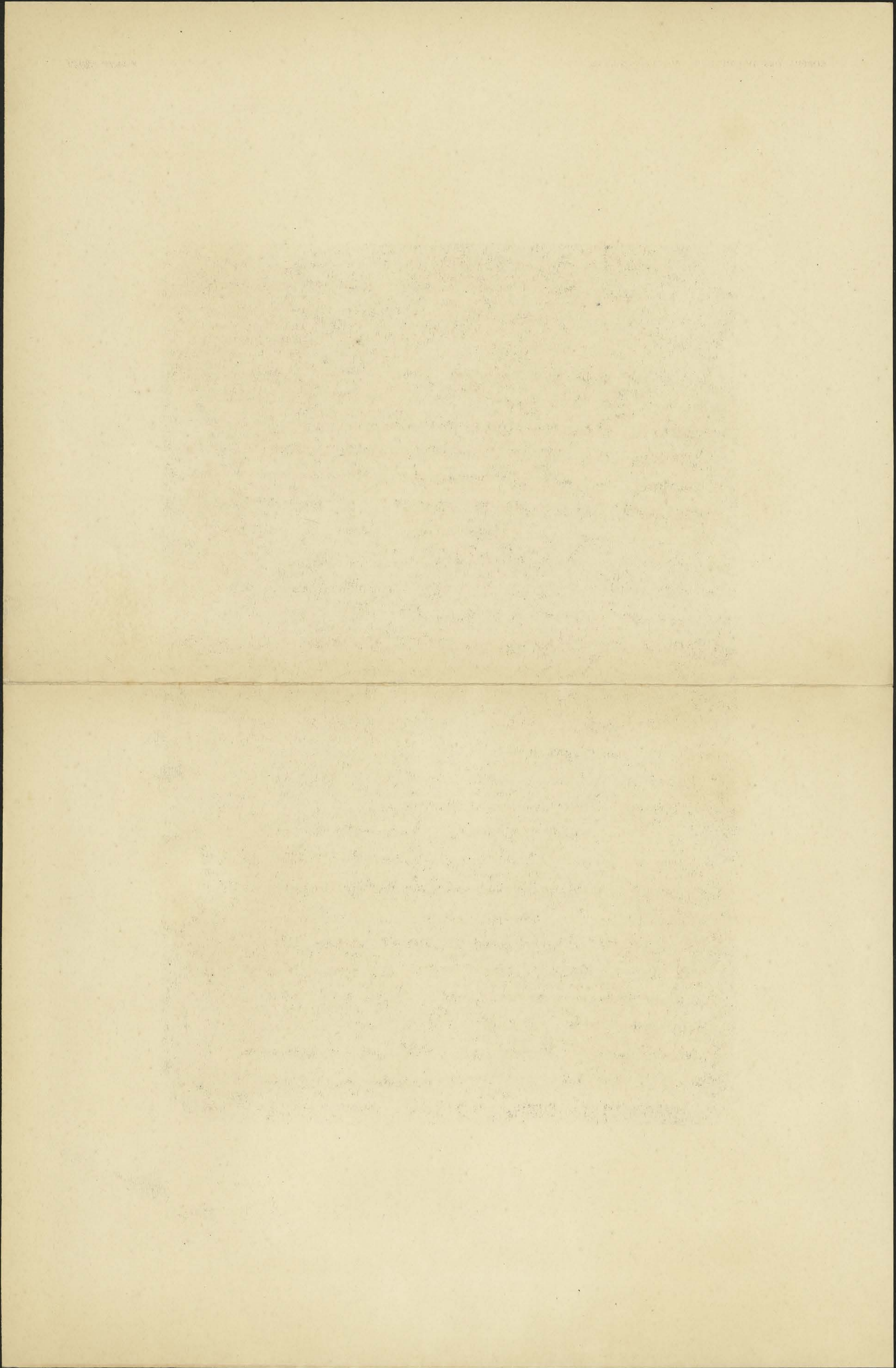

១២៣៤៥៦៧៨៩១០១១២១៣១៤១៥១៦១៧១៨១៩២០២១២២២៣២៤២៥២៦២៧២៨២៩៣០៣១៣២៣៣៣៤៣៥៣៦៣៧៣៨៣៩៤០៤១៤២៤៣៤៤៤៥៤៦៤៧៤៨៤៩៥០៥១៥២៥៣៥៤៥៥៥៦៥៧៥៨៥៩៦០៦១៦២៦៣៦៤៦៥៦៦៦៧៦៨៦៩៧០៧១៧២៧៣៧៤៧៥៧៦៧៧៧៨៧៩៨០៨១៨២៨៣៨៤៨៥៨៦៨៧៨៨៨៩៩០៩១៩២៩៣៩៤៩៥៩៦៩៧៩៨៩៩១០០

១២៣៤៥៦៧៨៩១០១១២១៣១៤១៥១៦១៧១៨១៩២០២១២២២៣២៤២៥២៦២៧២៨២៩៣០៣១៣២៣៣៣៤៣៥៣៦៣៧៣៨៣៩៤០៤១៤២៤៣៤៤៤៥៤៦៤៧៤៨៤៩៥០៥១៥២៥៣៥៤៥៥៥៦៥៧៥៨៥៩៦០៦១៦២៦៣៦៤៦៥៦៦៦៧៦៨៦៩៧០៧១៧២៧៣៧៤៧៥៧៦៧៧៧៨៧៩៨០៨១៨២៨៣៨៤៨៥៨៦៨៧៨៨៨៩៩០៩១៩២៩៣៩៤៩៥៩៦៩៧៩៨៩៩១១០០

Est. n. 481. Phnom Aksar. C et D.

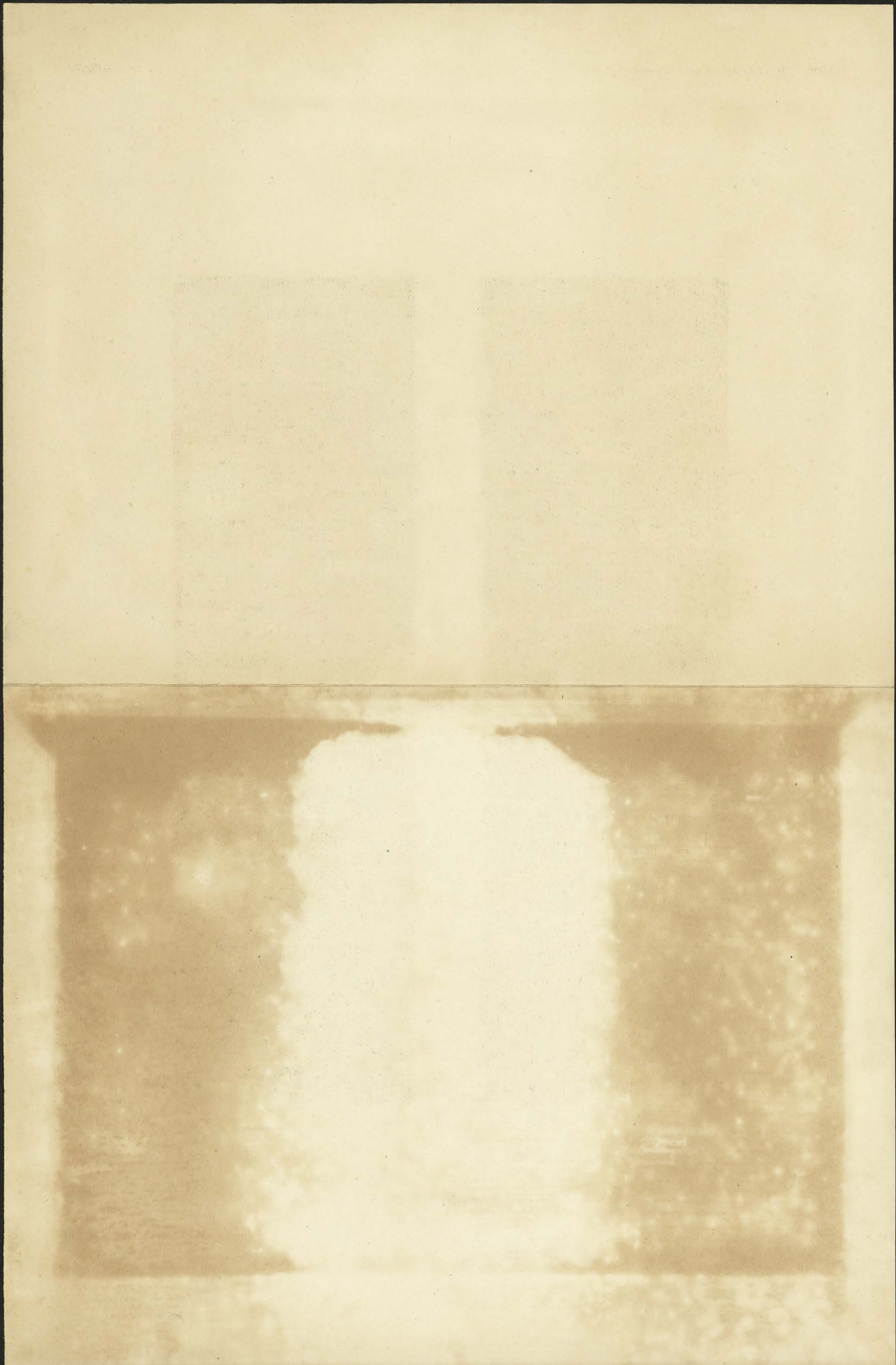



LIBRARY

INSCRIPTIONS BY G. W. ...